"All the News That's Fit to Print."

The New York Times.

THE WEATHER
Fair to-day and to-morrow; rising temperature; light winds, mostly southwest.
☞For full weather report see Page 10.

VOL. LXIII...NO. 20,513. NEW YORK, TUESDAY, MARCH 24, 1914.—EIGHTEEN PAGES. ONE CENT In Greater New York, Jersey City and Newark. | Elsewhere TWO CENTS.

TORREON ARMY MARCHES OUT TO GIVE BATTLE

Velasco Leads 8,000 Men, Bulk of His Garrison, Against the Advancing Rebels.

DECISIVE CONFLICT TO-DAY

Advantage Yesterday Was with Villa, Who Drove In the Federal Outposts.

ATTACK ON GOMEZ PALACIO

Lerdo, Another Torreon Suburb, Carried by Villa, Who Reports Taking 300 Prisoners.

ORTEGA BEARS THE BRUNT

Opens Engagement, Which Continues Throughout Afternoon —Angeles Directs Artillery.

FIRE UPON U. S. TROOPS

Federals Pursuing Rebels Near the Border Shoot and Are Shot at In Turn.

Special to The New York Times.

JUAREZ, March 23.—Gen. Velasco, commanding the Federal forces at Torreon, marched out of the town to-night to engage the rebels assaulting Gomez Palacio. He took with him 90 per cent. of his fighting force, which has been given as 9,000 men.

This information was received in Juarez to-night by Gen. Manuel Chao and indicates that the big battle will occur on the plains of Torreon.

It is believed the Velasco will retreat into Torreon for the final defense if his frontal attack fails to-morrow.

Villa reports that he has taken 300 prisoners in the day's fighting.

Villa Attacks in Person.

Special to The New York Times.

EL VERJEL STATION, Mexico, March 23.—The long-expected attack upon Gomez Palacio, the last important outpost of Huerta's forces in Torreon, has begun. Huerta's forces are wavering, while Villa's are pressing on toward the goal of the campaign. Villa is leading the advance in person, and is supporting Gen. Toribio Ortega's brigade, which is engaged before Gomez Palacio, with Benavides's Zaragoza brigade flanking from the northeast.

The big battle of the Torreon engagement started this afternoon, when Ortega left his station at this place and attacked Gomez Palacio, only five miles distant from Torreon itself, and connected by street cars with the goal of the rebel ambitions.

The engagement has been general around Gomez Palacio all the afternoon, and the fighting has been heavy on both the east and west wings, although Ortega, as at Ojinaga, has had to bear the brunt of the fire from Federal cannon and machine guns.

Brittingham, where one of the largest soap and clothing factories in Mexico is situated, was taken in the advance against Gomez Palacio without much difficulty.

The forces of Velasco have fallen back slowly, and the main fight will start at sunrise.

Villa professes full confidence in his ability to take the town and crush Huerta's last outpost before Mexico City. Gen. Felipe Angeles is directing the artillery fire on horseback, riding from hill to hill to direct the rebel gunners how best to shell Gomez Palacio. Once that town is taken, the entrance to Torreon will be easy, Villa says. He has ordered Gens. Tomas Urbina, Eugenio Benavides, Panofil Natera, Rosalio Hernandez, and Trinidad Rodriguez to make the attack in unison in order that the entire Federal line may be engaged at the same time along the Nazas River, so that reinforcements cannot be sent to any point without exposing others on the line.

Villa himself is on the firing line much of the time, returning to this station only to telegraph to Carranza.

Villa Predicts Victory.

JUAREZ, March 23.—"I have just begun an attack on Gomez Palacio and will take it to-night," was the substance of a message received here this evening. Villa sent it from El Verjil to Gen. Manuel Chao, Military Governor of the State of Chihuahua.

Gomez Palacio, a railroad centre of importance, lies on a plain, but it is commanded by a mountain called Cerro de la Pila. The heights, according to recent reports, were fortified by the Federals, and it is assumed that Gen. Villa's

Continued on Page 2.

CAST OFF VICTIM AND FLEE.

Auto Drags Shoe Manufacturer a Block on Eastern Parkway.

A large, low touring car of the racing type was running south on the extension of Eastern Parkway in the Brownsville section of Brooklyn at 9:30 o'clock last night with its headlamps lighted. Abraham Goodkofsky, 35 years old, of 1,755 St. John's Place, a shoe manufacturer, was crossing Eastern Parkway at St. John's Place, within sight of his house, when the siren of the automobile startled him so that he jumped to one side. He was blinded by the light from the head lamps and jumped directly into the path of the automobile.

The big car swerved and the running board struck Goodkofsky a glancing blow, and an extending arm or beam near the front of the car caught in Goodkofsky's overcoat and dragged him along on the hard macadam

After a block the car stopped and the driver, described as a stout man wearing a derby hat and a big overcoat, got out. Persons near by saw that there was a woman on the front seat, and that another man and another woman were in the tonneau.

The driver hurriedly dragged the man's body from the side of the car, and while he was bending over the limp form several persons who had seen the accident from a distance ran toward the car.

"Looks as though he's dying," some of the witnesses heard the driver say to those in the car.

From the tonneau there came a voice of a woman, who said:

"Hurry up; they're coming up behind us; hurry up."

Before the nearest of the witnesses could come alongside the car the stout man with the derby hat had climbed into his seat and was making all speed to get away. There was a red light in the rear of the car, and several persons caught the numbers on the license tag. In a few moments the car was out of sight. It had continued toward Manhattan on Eastern Parkway.

The man who had been dragged from the machine was unconscious, and when Policeman Gierrie of the Brownsville Station arrived he called an ambulance from St. Mary's Hospital. Dr. Nichols responded, and Goodkofsky was revived. At the hospital it was said that he had internal injuries and many bruises and cuts. His life, however, was not despaired of.

The police took the names of several witnesses, but few of them were able to give any detailed description of the car or the persons in it. Bertha Carter of 547 Howard Avenue, Brooklyn, was certain that she had heard a woman in the car instruct the driver to hurry away from the scene. Rubin Marshall of 1,639 St. John's Place furnished an automobile number with five figures which the police are investigating.

$15,000 FOR AUTO KILLING.

Policeman Burns's Four Children Win Verdict in Suit for Damages.

MINEOLA, L. I., March 23.—According to the verdict found by a jury in the Supreme Court to-day George Howard Duval of 151 Central Park West and Frederick Gilman of 35 West Seventy-third Street, New York, each must pay $7,500 as damages to the four children of Policeman Eugene Burns, who was killed by Gilman's automobile, driven by Duval, on the night of May 4, 1913. Burns was on fixed post duty at Riverside Drive and West 133d Street, when he was killed.

Duval and Gilman asserted that Burns walked out from the sidewalk in the shadow of a gas tank and that they did not see him because of the shadow.

Mrs. Henrietta Gray of 137 West 127th Street testified that Burns was in the middle of the roadway a minute before he was struck. Miss Lydia Jackson, who was in the car with the two men, testified that Burns's back was turned to the car and that he was going toward the sidewalk.

The suit, which was for damages of $40,000, was about to be tried in December, with the mother as guardian of the children, but she died, and Delia Flood, their aunt, was substituted as guardian, and she began a new suit.

The children range from 10 to 19 years of age.

WELCOME POLICEWOMAN.

Lulu Park of Chicago Here After Girl Wanted for Embezzlement.

Clad in a dark blue tailor-made walking suit and expensive gray coat, and wearing a black velvet hat trimmed with a long black plume, which in turn was topped by a dark green feather, Miss Lulu Parks, the Chicago policewoman, arrived in this city last night on official business. Miss Parks stepped out of a Pullman on the Lackawanna Railroad at Hoboken, N. J., at 7:30 o'clock, and the first thing she did, after an unsuccessful effort to evade the newspaper photographers, was to telephone to Police Headquarters. Detective Fogarty got the message and called back a hearty "welcome to our city."

Miss Parks informed Fogarty that she was here to get Marie Stopper, 19 years old, who is wanted in Chicago for the embezzlement of $500 from her parents. That no one at Headquarters knew just what to expect was proved by later developments. When Miss Parks strolled in an attendant addressed her as "Madame"

Miss Parks is 38 years old, 5 feet 6½ inches in height, and weighs 160 pounds. She was formerly a Settlement worker in Chicago. When she was ready to go to her hotel, the McAlpin, Detectives Foley and De Voti were assigned as a bodyguard. Miss Parks didn't want to trouble them, but they insisted.

Miss Parks explained that she had been assigned to detective duty and was "working on the Stopper case" when the report reached Chicago that the girl had been arrested at the Martha Washington Hotel here. Then she was directed to come here to await the arrival of extradition papers, which she said would probably get here within a day or two.

FATHER GETS H. D. COLT, JR.

Wealthy Man Wins Custody of Son in Long Fight with Wife.

BUFFALO, N. Y., March 23.—Justice Pooley to-day awarded to Harris D. Colt, a wealthy New York lawyer, the custody of his son, Harris D. Colt, Jr., thirteen years old. This is the culmination of a long-fought case between the parents of the child to obtain his custody.

Mrs. Elizabeth Browne Colt, the mother, brought her son to Buffalo last Spring from Binghamton, where a private tutor had him in charge. She was stopped here by a writ of habeas corpus and the matter had been in the courts ever since.

The fight for the custody of Harris D. Colt, Jr., has been in the courts several times in the last three years. Three years ago Mr. Colt began action for a separation. This action came up before Justice Guy in the Supreme Court, on June 20, 1911. At that time Mr. Colt's counselor opposed the demand for alimony on the ground that there was an agreement by which Mr. Colt was to pay his wife $5,000 a year on the condition that he have the possession of the child. In December, 1912, Mr. Colt went to Europe with the boy. On March 3, 1913, Justice Pooley, of Buffalo, granted an order restoring the boy to the father pending further argument.

Mr. Colt made an affidavit that his wife was a dipsomaniac and mentally unbalanced. She denied these allegations.

PROF. H. T. PECK, ILL, COMMITS SUICIDE

Fallen Literary Idol Dies by a Bullet in $4 Room in Stamford, Conn.

"I AM AT END OF MY ROPE"

Mental Powers Failed After Woman's Suit and Columbia Expulsion, and He Became a Hack.

Special to The New York Times.

STAMFORD, Conn., March 23.—Harry Thurston Peck, former Professor of Latin at Columbia University, committed suicide this morning by shooting himself through the head in a furnished room at 21 Bell Street, where he had lived for two weeks.

Less than four years ago Mr. Peck was Anthon Professor of Latin at Columbia University, receiving an income of $5,000 a year. He was widely known as a scholarly and popular writer and enjoyed a substantial income and considerable prestige from his literary labors. He had been educated in Columbia University, Berlin, Paris, and Rome. He wrote L. H. D., Ph. D., and LL. D. after his name. He was a member of many clubs and societies and was known as an after-dinner speaker. At Columbia he was an oracle and a dictator in his literary circle.

Miss Esther Quinn of Boston in 1910 brought suit against him for $50,000 damages for breach of promise, charging that he was engaged to her in 1908 when he married Miss Elizabeth H. Du Bois, his second wife. In her complaint Miss Quinn produced ardent letters which Prof. Peck had written to her. Later she brought a libel suit for $100,000 against Prof. Peck, but neither case went to trial.

But in July, 1910, one month after the first suit had been filed, Prof. Peck was suspended from his position at Columbia, and later he was removed absolutely. He testified less than a year later in a libel suit against the Boston Post, which ended in a verdict of $2,500 damages in his favor, that the scandal caused by the breach of promise suit had practically destroyed him as a literary man, and that the magazines since then had been closed to him.

To earn money he had to resort to hack work. He was employed in 1912 in compiling small dictionaries and writing or revising occasional articles for encyclopedias. In January of 1913, he filed a petition in bankruptcy. Two months later he was penniless and critically ill from a nervous breakdown in a hospital in Ithaca.

Foresaw His End.

After his partial recovery he was able to do but little work, and met with multiplied disappointments in efforts to gain literary commissions and to obtain collegiate positions.

A few days ago he said to his stenographer, Miss Margaret MacDongall of Stamford, Conn.:

"I am afraid I'm at the end of my rope."

The room in which Prof. Peck killed himself is in an old brownstone house. Two weeks ago his first wife, Mrs. Cornelia D. Peck, who divorced him in 1908 and took care of him and gave him Christian Science treatment after his severe illness, engaged the room for him at $4 a week. Prof. Peck found it too small, and in order to make space for his books and his writing desk he had the bed moved out and put in its place a small cot.

During the two weeks that he lived here he had taken most of his meals at a small Greek restaurant. He had been a victim of despondent fits for several days. A week ago he dismissed his stenographer, because he had no further work to do. Miss MacDougall said to-day that she called on him almost daily and tried to cheer him up, but that he could think of nothing except the contrast between his reduced circumstances and the comfort and distinction he had formerly enjoyed.

Prof. Peck was formerly vain of his literary laurels. In the last few months his attempts to revise articles for an encyclopedia for Dodd, Mead & Co. had been unsatisfactory. Unconscious of any clouding of his mental powers, the writer, who had made his name chiefly by light and pungent essays, became discouraged at being forced into a field of literary drudgery and was broken-spirited when even his work of this kind was not considered adequate.

Recently the publishing house detected in his work signs of a marked decline in his mental powers and decided that he could be entrusted with no further commissions. Prof. Peck contended that he had not received all the money he was entitled to, but this difference was settled amicably between counsel for both sides. The only work for Dodd, Mead & Co., which was unfinished at the time of his death, was the revision of articles for the International Encyclopedia on the American Presidents.

Stenographer Found Revolver.

While Prof. Peck never mentioned suicide, Miss MacDougall said that she had come to fear recently that he would kill himself.

"He would say that he was of no use any longer," she said. "He would say that he was down, and that when a man was down he never could get up again. His friends had promised to try to get him positions in some universities or on lecture tours, but he heard nothing from them. Then, after his trouble with Dodd, Mead & Co., he saw no opening to earn anything by writing.

"It was a hard blow to him when he moved to the boarding house in Bell Street. He had been living for several months at Walden House, a hotel in Riverside. But he found that too expensive after his means had been so greatly cut down, and had to leave. I had been acting as his stenographer, and when I called there the day he was to leave I found him helpless and unable to move a hand, so I packed his things for him.

"I found a small revolver on the shelf in his wardrobe. I was shocked, and asked him to let me throw it away, but he laughed and said it was not loaded and could not do any harm. I shoved it back out of sight on the shelf, and thought that he would never see it. I found a box of cartridges in a drawer and threw it into a heap of rubbish which we were leaving behind. Prof. Peck, however, found both the revolver and the cartridges again and took them away with him."

It was Miss MacDougall who discovered the suicide. Knowing that Prof. Peck was in low spirits, she called up this morning to inquire how he was. Mrs. Gottlieb Menz, the landlady, replied that he was not up. Two or three times later in the morning she telephoned, and each time received the same answer. At noon Miss MacDougall went to see Prof. Peck. Mrs. Menz said that she had heard him moving about his room several times in the morning, but that he had not left it. They went upstairs together, knocked at the bedroom door without receiving any response, and then tried to open the door, but found it locked. They entered through an adjoining room, and saw Prof. Peck lying dead in bed in his nightclothes, with powder-burned hands clasped about a revolver. He had fired the bullet upward through his neck into the brain. The shot had evidently

Continued on Page 3.

The Cry of a Lonely Woman in a Big City.

"Where can I go?" she asks. "What can I do? I have sat in my room alone until anything seems better than that." Read this gripping appeal from one who thinks and feels. IN NEXT SUNDAY'S TIMES.

NOTE—If you have not already placed an order with your newsdealer for the ALTMAN MASTERPIECES IN COLOR next Sunday you may regret it.

TROOPS CALLED OUT; STRIKE RIOTS FATAL

Rioters and Deputies Exchange Bullets Half an Hour at Depew, N. Y.

BUFFALO, N. Y., March 23.—The Seventy-fourth Regiment was ordered out for strike duty at 11 o'clock to-night following two serious riots at the plant of the Gould Coupler Company at Depew, N. Y., within the last twenty-four hours. One company was sent to Depew at midnight for guard duty.

Orders also were issued by Brig. Gen. Samuel M. Welch at midnight for the assembling of the Sixty-fifth Regiment.

Up to a late hour to-night Sheriff F. C. Becker hoped to be able to handle the situation with his deputies, but when word came of the second shooting affray, which resulted in the wounding of Thomas Fogarty of Syracuse, a special deputy, Frederick C. Slee, attorney for the company, made a formal demand on the Sheriff for military protection.

Sheriff Becker called on Brig. Gen. Samuel B. Welch, commanding the Fourth Brigade, and after a conference with him decided to order out the Seventy-fourth Regiment.

It was stated to-night that the lawless element at Depew had received a large shipment of arms to-day and that an attempt would be made to get possession of the guns and ammunition to-morrow.

Four men were shot, one fatally, and several were injured in two clashes between rioters and special deputies guarding the plant. Stanislaus Skolonski, said by his friends to have been a bystander, was shot in the head early in the day when a mob of 300 men held up a train bearing workmen to the plant and fought a half hour's pitched battle with the deputies. He died to-night.

The injured are: Special Deputy Fogarty, slightly wounded in an exchange of shots at the plant late to-night; Antonio Sparrina of Buffalo, stabbed in chest, condition serious; Marsandi Dimero of Depew, shot in left leg; Fred Keller, special deputy, cut about the face by broken glass; Louis Bogda of Depew, cut about the face, severe scalp wounds; unidentified man, shot in back.

The first outbreak occurred when a Lackawanna train of eleven cars, bearing 800 workmen, was within a mile of the plant. A mob of 300 threw obstructions on the rails, and when the train stopped poured a fusillade of revolver shots and stones into the windows.

Half a dozen special deputies returned the fire. It is alleged that several of the mob were hit and at once carried away by others in the crowd. The men in the train were ordered to lie flat upon the flor, and all who did so escaped injury. Word was sent to Under Sheriff Andrew Kick, who had twenty men at Depew, and to Sheriff Becker's office at the Buffalo City Hall. Sheriff Becker started three deputies on a light engine to overtake the work train.

The reinforcements from Depew and Buffalo arrived at the scene of the battle at the same time. The shooting had then been going on twenty minutes, the mob firing from behind trees and sign boards, and the several deputies shooting from the windows. Under Sheriff Kick's men, armed only with their riot sticks, charged the crowd, which quickly broke and fled.

Every window in the eleven cars was smashed. On account of a broken drawhead it was found impossible to proceed to the plant, and the train was backed into Buffalo.

Sheriff Becker was busy to-night swearing in every deputy he could get.

"The deputies will be armed with repeating shot guns to-morrow, and will have instructions to shoot to kill," the Sheriff said. "The lives of these workmen will be protected at any cost."

The second exchange of shots occurred near the plant after dark to-night. Special deputies patrolling the outskirts of the plant were made the targets for a fusilade of shots from an untenanted building near by. Fogarty received a flesh wound in the cheek. The Sheriff and several deputies went to the scene in automobiles, but there was no sign of trouble when they reached the plant.

The strike, which has been in effect three months, arose over an open shop. Nearly 1,800 men are involved. Declaring the attitude of the Depew people hostile, the company early in the strike announced that no one living in Depew or Lancaster would be employed. A special train has been run every day carrying workmen from this city to the plant.

REARREST 'MOTHER' JONES.

"Outrage!" She Cries, When Taken Off Train Bound for Strike Region.

DENVER, Col., March 23.—Adjt. Gen. John Chase said to-night that "Mother" Mary Jones, who was arrested at Walsenburg early to-day as she was on her way from Denver to Trinidad, would not again be placed in a hospital.

"I shall either leave her in the county jail at Walsenburg or remove her to the county jail at Trinidad," he explained. "I expect to be at Walsenburg to-morrow, and will examine the quarters in which Mrs. Jones is lodged. I believe the Walsenburg jail is better than the one at Trinidad, and unless I find out differently, 'Mother' Jones will stay right where she is.

"I understand Gov. Ammons's orders are just the same as they were before —that 'Mother' Jones is to be imprisoned until she is ready to leave the strike zone."

The aged prisoner is being detained in the hospital ward of the county jail, which is in the basement of the Huerfano County Court House. John Brown, a strike leader, described as her bodyguard, describes it as "a filthy underground cell." He had accompanied her on the train, but was not arrested.

Capt. H. C. Nickerson left Trinidad last night under orders from Adjt. Gen. John Chase to arrest "Mother" Jones at Walsenburg, when the announcement was made that she was leaving Denver for Trinidad. The militia officer boarded the train at Pueblo, and as it neared Walsenburg, ordered "Mother" Jones to alight with him at that point.

As she descended Lieut. Howerth approached and said: "Will you take my arm, Madam?"

"No, I won't," retorted the prisoner. "You take my suitcase."

She protested vigorously when she learned she was being taken to the county jail. "This is an outrage," she declared. "I didn't think they'd dare do this."

Dewey's Superior Port Wine. Invaluable for invalids and convalescents. H. T. Dewey & Sons Co., 138 Fulton St., N. Y. —Adv.

MME. FREMSTAD MAY QUIT METROPOLITAN

Soprano's Three Years' Contract Ends with This Season and Has Not Been Renewed.

It was learned yesterday that Mme. Olive Fremstad, the famous soprano of the Metropolitan Opera House, may not be heard at that institution next season except in a number of special performances. Her present contract, which has a three years' term and calls for forty performances a season, ends with this season. The management and singer have not yet arrived at an understanding whereby this contract will be renewed for another term, and there is little likelihood that it will be renewed in its present form.

It is said, however, that Mme. Fremstad may not entirely sever her connection with the Opera House, but that if she so arranges her plans she will make something like ten or fifteen appearances next season in her Wagnerian rôles.

When interviewed through her secretary last night, Mme. Fremstad declined to talk about her plans. Her secretary said the matter had not yet been brought to her attention and she had nothing to say about it, referring all inquiries to the Opera House. Neither General Manager Gatti-Casazza nor Otto H. Kahn could be reached last night after the matter was brought to the attention of Mme. Fremstad, but there is confirmation of the report.

Mme. Fremstad has been a prominent figure among the Metropolitan artists for many years. She was engaged in 1903 by Heinrich Conried during his directorate. She has generally been regarded as an American singer and her triumphs have been listed whenever an argument for native singers was made, although she is not native born. She was born in Stockholm, Sweden, but was brought here very early in her life when her father, a physician, came here with his family and settled in Minneapolis. She began her musical career as a pianist and studied in Christiania before she came here. It was when her family was living in Minneapolis that her voice was "discovered." In 1891 she came to New York and hunted up a music teacher. E. F. Bristol, from whom she obtained employment as a piano accompanist. She also studied singing with him, appearing in concerts and doing choir singing. Later she went to Europe and studied for two years with Lilli Lehmann for two years in Paris, getting her first engagement at the Cologne Opera House.

Her first appearance at the Metropolitan was as Carmen, in which part she achieved considerable success. She also gained special prominence during the season of 1906-1907 in the title rôle of Strauss's "Salome" during that work's short-lived career. Other parts in which she has been enthusiastically praised are Brünnhilde, Sieglinde, and Isolde.

One of her earliest engagements here was as soloist at St. Patrick's Cathedral. In 1896 she sang at Baireuth. She is an Officer of the French Academy.

HAS DAUGHTER ARRESTED.

Mother Charges Actress with Stealing Jewels Worth $1,200.

Mrs. Ethel Friedman, 21 years old, an actress, of 2,441 Seventh Avenue, was arrested last night and locked up in the Greenwich Street Police Station charged with grand larceny on the complaint of her mother, Mrs. James Jacobs of the same address. Mrs. Jacobs charges her daughter with stealing $1,200 worth of jewelry, which, she says, was taken from her yesterday.

Mrs. Jacobs, whose husband is a member of the tailoring firm of Jacobs & Pell at 443 Sixth Avenue, said that she gave a party at her home last Sunday night to friends and that her daughter was present. At that time she wore five diamond rings, a diamond brooch, and a necklace, all worth $1,200. When the guests departed she took off the jewelry and put it in a bureau drawer. In the morning, after her husband and daughter had left the house, she went to the drawer and found the jewelry gone. Suspecting the daughter, who had upon a previous occasion taken a diamond ring, she called up her husband and they went to Newark to see Mrs. Friedman, who was appearing in vaudeville there. They brought her to this city, where she was arrested.

NAB McCARRICK SUSPECTS.

Two Men Arrested at Garden Lake, N. J.—Had a Boy with Them.

Special to The New York Times.

PHILADELPHIA, March 23.—Three men, accompanied by a boy answering the description of the missing seven-year-old Warren McCarrick, were discovered late to-night in Garden Lake, a small town eleven miles from Camden. Two of the men were arrested. The third escaped after a running revolver fight with the police.

Whether the boy is Warren McCarrick has not yet been established. The bare news of the arrests was telephoned to Detective Headquarters in this city from Camden, and men from both places at once started for Garden Lake.

The three men, all roughly dressed and apparently foreigners, were seen pulling an unwilling boy along with them. Residents of Garden Lake called the attention of the town constable to the men, declaring that the boy's description tallied with that of the McCarrick lad. The constable questioned the men, who were unable to give a satisfactory explanation. The arrests followed. The reports failed to say whether the boy had been questioned as to his identity.

About midnight Mrs. James McCarrick, mother of the missing boy, hurriedly left the McCarrick home in an automobile with several detectives.

Two men were arrested in Egg Harbor, N. J., to-night. They answered the description of two of the three men seen with an unwilling boy at Clementon Saturday night. The prisoners said they were Thomas Ford and Ed. Jackson. Philadelphia detectives will look them over.

ROOSEVELT IS SAFE; WASN'T WITH FIALA

Colonel's Party Reported Well, Exploring Duvida River—Due Soon at Manaos.

FIALA LOST TWO CANOES

But Continues His Trip, Running Thirty-Nine Rapids, and Announces Success.

Special Cable to THE NEW YORK TIMES.

SANTAREM, Brazil, March 23.—The Roosevelt party is in good health, exploring the Duvida River, (the "River of Doubt.") It is expected to reach Manaos early in April.

As part of the expedition plan I left Col. Roosevelt at Utiarity, Matto Grosso, to explore the Papagaio River with a Brazilian cavalry officer, Lieut. Lauriodo, seven men, and three canoes.

Two of the canoes were sunk with equipment and food in the Rapids of the Devil, leaving us short of supplies. We continued the descent of the Papagaio, Juruena, and Tapajos Rivers, running thirty-nine rapids.

We are in good health, and the trip has been successful. We shall proceed to Manaos to-morrow.

ANTHONY FIALA.

RIO JANEIRO, March 23.—The arrival of Col. Roosevelt is being awaited at Manaos, capital of the State of Amazonas, where the Government has arranged a reception in his honor.

The family of Col. Roosevelt was notified last night of the receipt by THE TIMES of information of the Colonel's safety. Members of the family explained that while it had not been their understanding that Col. Roosevelt and Fiala were to be together on the last stage of the trip, they were relieved by the positive information that the Colonel had not shared in the mishap.

Mrs. Fiala was also relieved by the latest information from her husband.

The American Museum of Natural History last night cabled to the American Consul at Para asking for information. The message said:

"Can you obtain any information concerning the Roosevelt party? Wire Santarem. Advise by telegraph at earliest possibility. All expenses guaranteed."

WOMAN STOPS A LECTURE.

Walks Up to Platform and Serves Subpoena on the Speaker.

While Dr. Alexander Graham of 75 Front Street, Brooklyn, was delivering a lecture in the Parish House of the Madison Square Presbyterian Church at 432 Third Avenue last night, a woman walked quickly up the centre aisle past the ushers. She walked straight up to the rostrom where Dr. Graham was speaking. She ran as she neared the speaker, and before the startled audience knew what was happening she handed him a subpoena and started to run out.

Dr. Graham gave one look at the paper and shouted: "Stop that woman, quick."

Men and women sprang from their seats and rushed toward the woman. She had gained the door when she was stopped by Lee Beatty, the Superintendent of the Parish House. He held her while Dr. Graham hurried to him.

"This woman has broken up this meeting and I want her arrested," Dr. Graham said.

"I have a perfect right to serve a subpoena," she replied.

She was taken to the East Thirty-fifth Street Station by Beatty, and there she said she was Mrs. Margaret Lowles of 447 Third Avenue.

Arraigned in the Night Court later, Magistrate Herbert said Mrs. Lowles had a right to serve the summons, but not to cause a disturbance, and he found her guilty of disorderly conduct, but suspended sentence. Mrs. Lowles said the action in which the summons was issued had to do with money matters.

CAPTURES HER ANNOYER.

Girl Then Turns Man Who Insulted Her Over to a Policeman.

Miss Esther Grossman, a bookkeeper, living at 721 Fifth Street, made up her mind yesterday afternoon to punish a man who she believed was trying to flirt with her while she was riding uptown on a Subway train, and, as there was no policeman in sight, she took the job upon her own shoulders. She succeeded in having the man—he said he was Alfred Orlando, an agent of the Sicula-Americana Steamship Company of 17 Battery Place—locked up at the Lenox Avenue Police Station. Later he was before Magistrate Marsh in the Night Court. The Magistrate, after hearing the girl's story, held Orlando without bail for sentence to-morrow morning.

Miss Grossman is 22 years old. She got on a Lenox Avenue Subway car at Fourteenth Street to go to the Bronx, she said, and because of the crowd stood on the platform. Orlando, she charged, put his arm about her waist, and continued to annoy her until they got to the 135th Street station. Then she fled to the station platform, and Orlando followed. There she grabbed him by the arms, marched him up the steps, and turned him over to Policeman Reuter. Orlando denied the girl's story, saying he had been forced to put his arms around her because of the crowd on the car.

W. A. DORR PUT TO DEATH.

Pays Penalty in Charlestown, Mass., for Slaying G. E. Marsh.

BOSTON, Tuesday, March 24.—William A. Dorr was executed in the electric chair in the Charlestown State Prison early to-day for the murder of George E. Marsh of Lynn, a retired soap manufacturer. The current was first applied at 12:07:25. Dorr was officially declared dead at 12:12:40.

Dorr's crime was committed on April 11, 1912. Marsh was trustee of a fund of $100,000 for Miss Orpha Marsh of Stockton, an aunt of Dorr. The Government contended that the motive for killing Marsh lay in Dorr's knowledge that this fund would go to his aunt on the death of its custodian, and that eventually it would revert to him.

His diary introduced at the trial described how he had trailed the aged millionaire day by ay. References were made to "doing the job," and to the satisfaction of the writer that it was "all over." The last entry was dated the the day of the murder.

Dorr invited Marsh to take an automobile ride with him. When they were speeding over the boulevard adjoining the West Lynn marshes Marsh was shot to death. The murderer, who was 21 years of age, fled and was caught a week later at Stockton, Cal.

CANARIES WERE SPARROWS.

Peddler Reaped a Harvest with Fake Songsters in Hastings.

Special to The New York Times.

HASTINGS, N. Y., March 23.—Saturday night 100 homes in this little Hudson River city rejoiced in the possession of a canary bird. Every bird had been bought that day, and every one had cost the buyer $1. A peddler came this way on Saturday with a cartload of cages, each containing a canary bird whose singing qualities were guaranteed. They sold fast.

Yesterday the golden coats of the birds began to fade, and this morning each was a gray bird, and the gray was that of the well-known English sparrow. The peddler who sold the painted canaries left town on Saturday night. He is not expected to return.

SUES TO OUST STANDARD OIL

Action to Prevent Company from Doing Business in Ohio.

COLUMBUS, Ohio, March 23.—In a suit filed in Common Pleas Court here to-day George H. Phelps, an attorney of Findlay, Ohio, seeks to have the courts compel Attorney General Hogan to institute proceedings to oust the Standard Oil Company and several of its subsidiaries from doing business in Ohio.

The Standard Oil Company, the Ohio Oil Company, the Solar Refining Company, the Buckeye Pipe Line Company, and the Imperial Oil Company of Canada are the corporations named in the petition. Mr. Phelps alleges that the Standard Oil Company and its subsidiaries named have continuously violated the Sherman anti-trust law and the Valentine anti-trust statute of this State.

LEVY ON NEWPORT COTTAGE

Mrs. Sallie Hargous Gill Is Latest Victim of Attachment.

Special to The New York Times.

NEWPORT, R. I., March 23.—Attaching estates of Summer residents seems to have struck a popular chord in Newport. Recently the Bruguiere place was attached by the Sheriff for unpaid accounts here and in Paris. The place is advertised for sale under order from the Savings Bank of Newport, which holds a mortgage for $35,000.

To-day the cottage of Mrs. Sallie Hargous Gill, formerly Mrs. Woodbury Kane, and now wife of Capt. Douglas Howard Gill of the Royal Field Artillery, was attached to satisfy a $300 claim of Jacob Schleith, a hairdresser and manicurist.

The property on Bellevue Avenue is taxed for $20,400. It was last occupied by Mr. and Mrs. Joseph E. Widener of Philadelphia.

NEW YORK LOSES A PLANT.

Kaplan Wool Stock Company to Move to Worcester, Mass.

Special to The New York Times.

WORCESTER, Mass., March 23.—The Kaplan Wool Stock Company, a New York corporation, with offices in Broome Street, New York, completed negotiations to-day for quarters for its entire plant in this city. The wool company, which employs some 200 hands, leaves New York for Worcester, according to information received here, as a result of high wages and lack of efficient help.

The heads of the various departments of the New York concern will be brought to Worcester, while the remainder of the help will be hired here.

FLYING BOAT CATCHES THIEF

Carries Detective to Steamer on Which Negro Has Fled.

Special to The New York Times.

MIAMI, Fla., March 23.—Possibly the first arrest made by hydro-aeroplane took place to-day when Harry Schade, house detective of the Royal Palm Hotel, apprehended a West Indian negro employed at the hotel. De Vel was suspected of having stolen a diamond brooch from a woman prominent in New York society. The hotel manager suppressed her name.

The negro could not be found. He was believed to be on the steamship Miami outbound for Nassau, which ran aground on a sand bar Saturday afternoon.

Schade chartered a hydro-aeroplane and the aviator made a trp to the steamer. The brooch was found and the negro was arrested, but he was turned loose as the steamer was beyond the three-mile limit.

The flying boat, upon which the voyage to the vessel was made, was owned by Harold H. McCormick and was under charter to C. C. Wittmer of Chicago, who was operating it this season for conveying passengers on pleasure trips.

TO MARRY COUPLES FREE.

One of the New Social Plans of Trinity Church in Chicago.

Special to The New York Times.

CHICAGO, March 23.—Marriage ceremonies for which no fee will be accepted is one of the innovations which will be inaugurated at Trinity Episcopal Church in case a fund of $10,000 a year can be raised to make possible the extension of the church's activities.

"We wish to make historic Trinity something like the Little Church Around the Corner in New York," declared Andrew R. Sheriff, Chairman of the Campaign Committee. "It is proposed to have a clergyman in attendance at all hours of the day and night to offer spiritual consolation, perform baptisms and marriage ceremonies, and attend to the physical needs of the poor. An after-midnight service on Sunday mornings for actors, newspaper people, and those detained downtown late is also probable, while the social centre work of the church will be greatly extended.

At one time Trinity Church had eighteen multi-millionaires as members of its congregation. Many of the wealthy members have moved away, making the task of maintaining the church a serious problem.

SOL LITT LEFT $400,000.

Had $249,000 Stock in McVicker's Theatre, Which He Managed.

Special to The New York Times.

CHICAGO, March 23.—Solomon Litt, for years manager of McVicker's Theatre, in this city, and well known in theatrical circles throughout America and Europe, left an estate valued at $400,000, according to an inventory filed to-day by his widow and executrix, Henrietta Litt. Stocks valued at $264,000 are listed, besides forty-seven shares of stock in the New York Theatre Company, the value of which is not given. Of the stocks enumerated, $249,000 is represented by shares of the McVicker's Theatre Company. Bonds, including railway, municipal, and industrial interests, are listed at $118,000. The cash on hand in the Corn Exchange National Bank and the Bank of Waukegan is given as $7,624.46.

Among the miscellaneous entries is a membership in the Lambs Club of New York, a half interest in the rights of production of the play "In Old Kentucky," and a part interest in a theatre in Minneapolis.

Latest Shipping News.

SS Kaiser Wilhelm der Grosse, Bremen to New York, was 1,216 miles E. at 8 P. M.; due 26th, forenoon. North German Lloyd Line.

HOME RULE DEAD, VICTORY FOR ARMY, UNIONISTS' BOAST

Officers Who Resigned Reinstated—Government Alleges a Misunderstanding.

PLEDGE GIVEN IN WRITING

Gen. Gough Gets an Assurance That His Troops Will Not Be Used Against Ulster.

KING TAKES ACTIVE PART

Insists Resignations Be Not Accepted and That Government Compromise.

GREAT MAJORITY MUTINOUS

At Least 70 Per Cent. Refuse to Attack Ulster Men, Belfast Declares.

RUMOR OF NAVY DEFIANCE

Government's Resignation Expected by Conservatives—Liberals Denounce Officers.

By Marconi Transatlantic Wireless Telegraph to The New York Times.

LONDON, Tuesday, March 24.—Extreme jubilation reigns in the Unionist camp over what is called the Government's climbdown in regard to the employment of the forces of the Crown to coerce Ulster.

"The bullies are cowed now!" exclaims The Daily Mail. "The Government, after panic conferences held ever since the cavalry officers at Curragh resigned, shuffled with the facts in the debate in the House of Commons yesterday. As Mr. Balfour said, Gen. Gough, who resigned because he would not fight against Ulster, has been reinstated though he still says he will not fight against Ulster."

The Times understands that Gen. Gough, who is Commander of the Curragh troops, and who was summoned to London after resigning and had a conference with the War Secretary yesterday, resumes command of his brigade with a written assurance from the Government that the troops under his command will not be used to coerce the people of Ulster into the acceptance of the Home Rule bill.

The Times, commenting editorially on the situation, says:

"The Army has been saved from complete destruction by the timely retreat of the Government from a position which they should never have assumed."

Gen. Sir Arthur Paget, the Commander in Chief in Ireland, is, according to other Unionist papers, being made a scapegoat by the Ministry, which is anxious to "save its face," and, adds The Morning Post, "it is unlikely that he will allow matters to remain as they are."

"The impossibility of coercing Ulster," says The Daily Telegraph, "has been demonstrated at the first attempt. The thing cannot be done with British soldiers. You cannot ask men whose duty is rooted in certain ideals to shoot down men standing up for those same ideals."

"The Home Rule bill is dead!" proclaims The Daily Express in black type.

The Liberals, on their side, admit the check more or less openly. There are, however, mutterings as before a storm. It is declared that matters cannot be allowed to remain as they are.

"Are the army's officers to dictate to Parliament?" asks The Daily Chronicle, adding: "The Government must firmly answer it in the only way consistent with civic liberty."

"It is a question whether we govern ourselves or are governed by Gen. Gough," says The Daily News. "Though every officer in the British Army be dismissed, we will have no mailed hand raised in menace against our Parliament. We will make the army democratic, as we have made Parliament democratic."

Officers Summoned to London.

LONDON, Tuesday, March 24.—The defection of the army officers who refused to serve in Ulster is now regarded as a closed incident, but its consequences are likely to prove far-reaching.

Premier Asquith and Col. Seely, the Secretary of State for War, made explanations before an excited and turbulent House of Commons yesterday, declaring that the whole affair was the result of a misunderstanding.

This "misunderstanding," it was inferred, although the Ministers did not directly say so, was due to misconstruction of the Government's plans by the commanding General in Ireland, Sir Arthur Paget, who informed the officers in Ireland that they were to move on Ulster for a repressive campaign.

Gen. Paget and three senior officers from the Curragh Camp—Gen. Gough, Col. McEwan, and Col. Parker—were summoned to London for a conference and arrived yesterday morning.

According to the official statements the misunderstanding has been cleared away, and these officers returned to Ireland last night. Prior to their departure they said they were entirely satisfied with the results of their visit.

The terms on which the officers remain at their posts were not disclosed, but the general belief is that they were assured that they would not be compelled to fight against the Ulstermen.

This is considered a distinct surrender by the Government, and the whole affair is generally accepted as demonstrating that the army cannot be counted upon to fight Sir Edward Carson's Volunteers if such a contingency should arise.

The Daily Express asserts that a large number of highly placed Staff Officers at the War Office threatened to resign unless the Curragh officers were reinstated immediately, and, hence, Premier Asquith was obliged to capitulate.

Lord Morley explained in the House of Lords significantly yesterday that he did not think, in the interests of the efficiency of the army, that all that transpired in the Army Council should be made public, and said that the King approved the orders to the officers to return.

The part the King played in the crisis has not been disclosed. Army officers address their resignations to his Majesty, and the report is that the King insisted that the resignations in the present instance should not be accepted, and used his influence with the Cabinet for a compromise with the army.

The Unionists firmly believe that the Government has met with a fiasco. They think that the two most enterprising spirits of the Cabinet, Messrs. Lloyd George and Churchill, were the chief movers in the plan that the Government proposed a wholesale movement of troops into Ulster to overcome the Covenanters by the display of superior force and the arrest of their leaders, and that the plan was frustrated only by the opposition of the officers.

Some of the Unionist members assert that the Unionist leader, Bonar Law, recently received a letter quoting one of the highest officers in Ireland as saying: "By Saturday there will be hundreds of dead in Ulster."

Home Rule Plans Now a Mystery.

The future of the Home Rule bill is wrapped in clouds of mystery. No declarations of "full steam ahead" or "meeting force with force" were heard from the Liberals in the debate in the House of Commons yesterday. None of the fire and firmness which permeated the speeches of the Ministers only last week was in evidence.

The army has checkmated the Government, according to the Unionists' view, and the Covenanters of Ulster have won their fight. No one will be surprised if the Government soon relinquishes power.

The army's action has had the immediate result of causing an outbreak of bitter class jealousy. Liberal newspapers of high standing and influence, like The Daily Chronicle and The Daily News, print denunciations of the officers as members of the Tory aristocracy, which insists upon the prerogative of ruling the country against the will of the people, and demand the democratization of the army and that the system of officering it from the sons of the rich be superseded by a system whereby officers may be promoted from the ranks.

Both papers show a spirit of great restiveness toward the Government. They consider that Premier Asquith proved too lenient toward the revolt in the army. The Daily News says the appeal of the Tories to the army to fill the place of the House of Lords in their defense must be taken up unhesitatingly and fearlessly.

The Chronicle warns the Ministers that "the longer they delay their reply to the challenge trumpeted from Ulster, the severer will be the surgery eventually needed."

The Labor newspapers are still more outspoken. The Citizen says:

"The anti-Home Rulers are determined to follow to the end the broad road leading to destruction. We are paying the price for a bad army system which penalizes poor men, however hard working and intelligent, and places wealthy snobs, however stupid and incompetent, in places of authority."

The Labor papers demand to know why privates should not have the same privilege of refusing to fire upon workingmen when called upon to suppress strike riots.

"What about the strikers?" was the shout with which the Labor members of Parliament yesterday tried to drown the Unionist leader's (Mr. Bonar Law's) defence of the rights of the officers to refuse to obey orders against their consciences.

According to the Morning Post, when War Secretary Seely presided at the Army Council on Sunday morning he learned that officers of high standing at the War Office and throughout the army threatened to resign if the officers who had resigned were penalized in any way. Another council yesterday heard Gen. Gough's view. The War Secretary's first attempt to satisfy Gen. Gough failed, he insisting that under no circumstances should his brigade be employed against the Ulster Loyalists.

Finally the Government accepted Gen. Gough's conditions, which were embodied in a document signed by the Chief of the General Staff and the members of the Army Council. With this document in his pocket, says The Morning Post, Gen. Gough returned to his post in Ireland.

Th eTimes confirms the announcement that Gen. Gough has resumed his post ,and comments on the written assurance that his troops are not to be use dto coerce the people of Ulster into acceptance of the Home Rule bill.

The Times declares that it can vouch for the absolute accuracy of Bonar Law's version of Gen. Paget's statements to the officers, an dadds:

"The truth seems to be that the frank soldier artlessly blurted out the whole project to his brigadiers instead of deftly disguising the Government's real intentions."

Conferences of high officers with the King continued yesterday. Sporadic resignations of officers were announced, including those of several of the volunteer forces.

At the Carlton Club, which is the great Conservative stronghold, it was asserted that First Lord of the Admiralty Churchill last Friday ordered the Third Battleship Squadron to Belfast with the object of landing marines, and that Admiral Bailey replied that the squadron was not in condition to go to sea.

THE DEBATE IN PARLIAMENT.

Opposition Leaders Denounce Government—Speech by Asquith.

LONDON, March 23.—"Misunderstanding" was the keynote of Premier Asquith's explanation in the House of Commons to-day of the crisis brought about by the resignations of army officers when their regiments were ordered to prepare to proceed to Ulster.

The Prime Minister, however, made it clear that officers and men of the army refusing to obey orders in connection with the opposition of Ulster to the introduction of Home Rule for Ireland were liable to dismissal.

Details of the revolt of the army officers against service in Ulster had been awaited with strained expectation by the whole country. Only brief statements were forthcoming from Col. Seely, the Secretary for War, and Premier Asquith, and the gist of these was that the whole affair was due to "misunderstanding," and that all the officers had now returned to their duty.

As far as the Ministers' statements can be interpreted, the "misunderstanding" arose because Gen. Sir Arthur Paget, Commander-in-Chief in Ireland, placed a wrong construction on the orders given to him by the War Office, and told his subordinates that they were to be employed in quelling an uprising in Ulster. Sir Arthur has always taken a serious view of the threatened refusal of officers to serve in Ulster.

The number of officers who resigned their commissions, the extent of the disaffection in the army, and other details were not disclosed in Parliament to-day. Col. Seely was derisively jeered by the Opposition during his speech.

The House was crowded for the debate. The communication made by Col. Seely was very brief and utterly vague. He said:

"Information was received at the War Office last Friday evening from Gen. Paget that some officers in his command had informed him that in certain eventualities they would be unable to carry out instructions which he might hereafter find it necessary to issue to them.

"The Army Council requested him (Gen. Paget) to forward a statement of the circumstances of the case by telegram and to direct the senior officers concerned to report themselves to the Adjutant General at the War Office.

"As a result of the inquiry which the Army Council held, it is clear that this incident is due to a misunderstanding of the question as put to them by the officer commanding. With the approval of the general officer commanding, these officers have now been ordered to join their regiments."

Explaining that the movements of the troops were for the protection of property, the War Secretary said:

"All these movements have been completed and all orders have been punctually and implicitly obeyed."

Both Premier Asquith and Mr. Bonar Law recognized the widespread anxiety for an exhaustive debate on the subject by agreeing to a motion for the adjournment of the House, immediately after the Secretary for War had spoken, in order to discuss the Irish situation.

The leader of the Opposition declared that the Government's procedure was a most amazing instance of paltering with the House of Commons. The danger of the British Army being destroyed before the country's eyes had, he said, come on the Government like a bolt from the blue. He had, he declared, received proof from other quarters apart from the cavalry regiments that resignations of officers had occurred.

Mr. Bonar Law then read a letter stating that officers who would not fight against the Ulstermen would be dismissed from the service.

The action of the Government in moving troops, Mr. Bonar Law declared, was foolish, as there was no new situation in Ulster, nor any threatened outbreak.

The Opposition leader read a letter in which Sir Arthur Paget had stated to the commanding officers of regiments that active operations were to begin against Ulster and that it was expected that the country would be in a blaze by Saturday. The Commander in Chief in Ireland wrote that he was in close communication with the War Office and had received instructions from headquarters to notify his officers that those of them domiciled in Ulster would be allowed to disappear and would afterward be reinstated in their positions. They must, however, give their word of honor not to fight for Ulster. Other officers who were not prepared to undertake active operations against Ulster from conscientious or other scruples must resign or be dismissed. It was to be fully understood that Brigadier Generals and other officers avoiding service on an incorrect plea of domicile in Ulster would be tried by court-martial.

This, Mr. Law contended, demonstrated that Gen. Paget disagreed with Premier Asquith, who declared that the measures were only precautionary, while Gen. Paget concluded that he was proceeding to conquer Ulster. Mr. Law added:

"The Opposition has always held the view that the coercion of Ulster is an operation no Government has the right to ask the army to undertake, and in our view an officer who refuses is only fulfilling his duty."

Mr. Law then asserted:

"It will be difficult for the Prime Minister to convince the House that, with or without his knowledge, some of his colleagues did not make these movements of troops as part of a concerted plan to provoke or intimidate Ulster."

Mr. Bonar Law asked whether Gen. Hubert Gough (commander of the Third Cavalry Brigade at the Curragh) had been reinstated, and, if so, on what terms. He contended that officers refusing to undertake duty against Ulster should be permitted to resign instead of losing their pensions.

Nothing, declared Mr. Bonar Law, could save the army now but a clear declaration that officers of the navy and army would not be compelled to engage in civil war against their wish. He concluded:

"The Government is attempting to coerce a portion of the United Kingdom without the authority of the electorate."

Premier Asquith rose to speak amid a great outburst of cheering. He said that after Mr. Bonar Law's speech it was necessary that the country should know at once the kind of issue that was going to be presented. He continued:

"The duties of the army in relation to the civil power are very simple, and have never been contested. Any officer or private who refuses to obey an order is liable to dismissal."

As far back as last September, said Mr. Asquith, general officers of the army were informed that it might be their duty to come to the assistance of the civil power, and any officers domiciled in their area might be excused. If there had been any intention of an aggressive move toward Ulster this would have been the last step taken, and, he added, the movements of troops were now concluded.

The Premier said Sir Arthur Paget had emphatically denied that he had used any such words as that "this was the first step in a series of operations to conquer Ulster." These words had been wrongly attributed to the Commander in Chief in Ireland. Gen. Paget had never received from the War Office any instructions justifying such a statement. It was, said the Premier, an undoubted fact that Gen. Gough and other officers concerned had interpreted their instructions in a wider sense.

The Army Council, the Premier said, was now satisfied that there had been a misunderstanding, and the officers also were satisfied. He concluded:

"If the doctrine laid down by Mr. Bonar Law that any officer refusing to serve is only doing his duty is to be preached, the country is in the presence of a new danger."

Ex-Premier Balfour ridiculed Premier Asquith's efforts to minimize the occurrences in the army, and declared that Gen. Gough had been reinstated after he had still declared that he would not fight against Ulster.

The "insane policy of the Government," Mr. Balfour asserted, had brought about a crisis of infinite harm and evil to the community, which would live for years and which it would have escaped if the Government had ascertained what Ulster thought and what her supporters were ready to sacrifice. Ulster believed, he said, and millions in England believed with her, that the Government was forcing her under a Legislature she abhorred and driving her outside the community she loved. In such a situation, he argued, ordinary maxims failed.

The Government, declared Mr. Balfour, was dealing with something greater and deeper than the problems ordinarily met with by politicians. It had, he continued, raised up forces which nothing could pacify except broad and statesmanlike treatment, of a kind that the Government had so far given no indication of being ready to adopt

James Ramsay Macdonald, the well-known Socialist and Labor Member, said that more serious than the Ulster question was the effect produced on the working people, who were now saying that the officers of the army were prepared to shoot down trade unionists on strike, because of their prejudices against trades unionism, but who refused to do their duty in Ulster because it conflicted with their class bias and political prejudice.

Hamar Greenwood (Liberal) expressed the opinion that the conduct of the officers meant the collapse of the system whereby they were drawn from one class. The leaders of the Opposition had done more than they were aware to bring that about when they tampered with the allegiance of the army officers. The army should be so completely democratized as to make the resignation of officers under similar circumstances impossible.

The debate was concluded and the motion to adjourn was withdrawn.

In the House of Lords the Marquis of Lansdowne, the Unionist Leader, said there had never been more acute anxiety in the public mind than over the army situation. He asked for details.

Viscount Morley of Blackburn, speaking for the Government, replied that in the interests of the efficiency of the army it was not right to make public everything that transpired in the Army Council. Both the Army Council and the King, he said, approved the orders to the officers to return to duty.

70 PER CENT. MUTINOUS.

Proportion of Infantry Officers in Ulster Who Refuse to Serve.

BELFAST, March 23.—Reports received by the officials of the Provisional Government would seem to indicate that at least 70 per cent. of the officers of the infantry battalions of regulars now quartered in Ulster would refuse to serve in a campaign against the province.

Major Gen. Sir Cecil F. N. Macready of the Adjutant General's staff of the War Office arrived here this morning. He came for the purpose of making a tour of the barracks and to explain the situation in such a way as to prevent the resignation of the officers. He was informed that nearly all the officers of the Norfolk Regiment, quartered at Holywood Barracks, four miles from Belfast, had expressed their readiness to resign rather than accept orders to take part in an anti-Ulster campaign.

All the officers of the Norfolks were paraded yesterday afternoon and informed that a few hours would be allowed to them to consider whether they would remain loyal. They were then cross-examined separately.

It is said that among those remaining loyal are officers whose sympathies are with Ulster, but who cannot afford to sacrifice their pay. The same applies to many other officers of the various regiments now in Ulster.

The Dorsets to-morrow will give Gen. Macready their decision at Holywood. It is understood that the percentage of refusals to serve among the Dorsets is even higher than among the Norfolks. Most of the battalions in the province held caucuses yesterday, the results showing a preponderance of sympathy among the officers for Ulster.

The Provisional Government officials are enthusiastic over what they consider a crushing defeat for the Imperial Government, but they continue their active preparations for war at the behest of Sir Edward Carson, who declares that he will continue to take such action until he is assured that the danger has passed.

When the statement issued by Premier Asquith last night that the movements of troops were of a "purely precautionary character" was shown to Sir Edward Carson to-day he remarked:

"The statement simply represents the position the Prime Minister has been driven to take. The Government has put itself in a ludicrous position, but its action makes no difference to us. We are proceeding steadily with our preparations and organization. We are not in the least affected by anything the Government may do or pretend to do. We shall keep steadily in view our main object, which is to prevent ourselves being put by force under a Government we detest."

The Volunteers and regulars have the appearance of armies on armistice. The Norfolks and the Volunteers in camp at Kinnegar, near Holywood, exchange jocular messages by signal continuously.

Sir Edward Carson is still at Craigavon, which is surrounded by sentries. He received to-day a number of battalion commanders of his army and sent long dispatches to his lieutenants in London. He says he will not leave Belfast until the crisis is over.

Volunteers patrolled the streets to-day, having first received explicit instructions from their commanders to deal promptly with any of their own men acting in a disorderly manner and to give the police immediate assistance in any such case.

The city is absolutely quiet, but great interest in the Parliamentary statements was displayed by the crowds, which remained around the bulletin boards of the newspaper offices most of the night awaiting details of the situation with regard to the army.

HONEYED WORDS FOR ULSTER.

United Irish Women Praise Willingness of the Men to Fight.

Honeyed words were used toward Ulster at a meeting held last night at Carnegie Hall under the auspices of the United Irishwomen of New York to protest against omitting Ulster from the operation of Irish home rule. Miss Anna E. McAuliffe, the Chairman, expressed the general sentiment of the meeting when she said that the Ulstermen by their willingness to fight had proved themselves true Irishmen; too good to be lost.

The principal speaker was Mrs. Marguerite Moore, who was a friend of Fanny Parnell and was imprisoned in the Land League troubles. Others on the programme for speeches or musical numbers were Miss Leonora O'Reilly, who said that the Irish fight for freedom was only a part of the general upheaval of the working classes; Mrs. John Jerome Rooney, Miss Katherine Collins, Mrs. Rita O'Donoghue Gillespie, Dr. Gertrude B. Kelly, President of the United Irishwomen; Mrs. Grey, Miss Norah Power, Mrs. Theresa Brayton, and Mrs. Kate Rooney. Resolutions were passed declaring the slogan of the United Irishwomen to be "Ireland One and Indivisible—No New Pale." The only reference to the religious aspect of the question was made by Mrs. Moore, who said that Catholics had never in any generation made martyrs of those who disagreed with them.

ANTI-INSERT BILL REVISED.

Printed in New Form and Now Ready for Action by Senate.

Special to The New York Times.

ALBANY, March 23.—The Murtaugh-Adler bill, introduced at the request of the Newspaper Publishers' Association with a view of checking the practice of a certain class of newsdealers and merchants of inserting unauthorized advertising matter into newspapers for delivery to newspaper readers, came back from the Public Printer to-day with amendments agreed upon by the introducers and Robert C. Morris, counsel for the publishers. In its amended form the measure reads:

AN ACT

To amend the penal law in relation to insertion of unauthorized advertisements in newspapers, magazines, and periodicals, and providing a penalty therefor:

The people of the State of New York, represented in Senate and Assembly, do enact as follows:

Section 1. Article 10 of Chapter 88 of the Laws of Nineteen Hundred and Nine, entitled, "An Act Providing for the Punishment of Crime, Constituting Chapter 40 of the Consolidated Laws," is hereby amended by adding at the end a new section, to be Section 122, to read as follows:

Section 122—Inserting unauthorized advertisement in newspapers and magazines. Any person who, with intent to profit, directly or indirectly, thereby, places or causes or produces an advertisement to be placed in or affixes or causes the same to be affixed to a newspaper without the consent of the publisher of said newspaper; or who directly or indirectly places or causes or procures an advertisement to be placed in or affixes or causes the same to be affixed to a magazine or periodical without the consent of the publisher of such magazine or periodical, and in a way calculated to lead the readers thereof to believe that such advertisement was circulated by such publisher, is guilty of a misdemeanor.

The placing of an advertisement, notice, circular, pamphlet, card, handbill, printed notice of any kind in or the affixing thereof to a newspaper, magazine, or periodical is presumptive evidence that the person or persons or corporation or corporations whose name or names appear thereon as proprietor, advertiser, vendor, or exhibitor, or whose goods, wares, and merchandise are advertised therein, caused or procured the same to be so placed or affixed with intent to profit thereby.

Section 2. This act shall take effect immediately.

Unless the rules of the Senate are suspended the Publishers' bill cannot come up for final action there until Wednesday, the rules requiring that a bill in its printed form must be on the desks of members for three full legislative days before it can be taken up. The bill then must go back to the Assembly for concurrence in the amendment. As the bill passed the House in its original and more drastic form without a dissenting vote, no opposition is expected there to the measure in its amended form.

COMMISSION FOR BUFFALO.

Senate Passes New Government Bill, Despite Mayor's Veto.

Special to The New York Times.

ALBANY, March 23.—The Senate tonight passed the Buffalo Charter bill, notwithstanding the veto of Mayor Fuhrmann. They Mayor objected to the method of removing the appointed officials. Senators Malone, Wende, Thompson, Murtaugh, and Brown urged the passage of the bill, notwithstanding the veto of the Mayor. Senator Ramsperger defended the Mayor's course, and offered an amendment to refer the message to the Cities Committee. The amendment was defeated and the bill was repassed, 39 to 9.

The bill provides a commission form of government for Buffalo and submits the proposition of its enactment to the voters of that city at the election next Fall.

IGNORE WIDOW AT FUNERAL.

To Sue for Dower Rights in Policeman Reilly's Estate.

Mrs. Annie L. Reilly, widow of former Policeman John J. Reilly, who had been separated from her husband, attended his funeral, at St. Mary Gate of Heaven Catholic Church, on Jerome Avenue, Ozone Park, yesterday, and went to Calvary Cemetery and saw the burial. Then she visited Jamaica, where she engaged John B. Merrill to institute proceedings to secure her dower rights in her husband's twenty-thousand-dollar estate. Her carriage was crowded to the rear of the line at the funeral.

Just before his death, according to the widow, Reilly gave all of his property, consisting of considerable personalty besides the $20,000 worth of real estate, to his brother and two of his sisters, Michael Reilly, Mrs. Mary M. McGuire, and Mrs. Elizabeth O'Rourke.

HUERTA TROOPS FIRE ON U. S. REGULARS

Shots Returned by Americans, Who Receive Surrender of Fleeing Rebels.

APPROVAL IN WASHINGTON

Border Patrol's Action Sustained—No International Complications Anticipated.

EAGLE PASS, Texas, March 23.—Mexican Federal soldiers who attempted to pursue with rifle bullets a defeated Constitutionalist force escaping to the United States and safety met sharp resistance yesterday from United States cavalry of the border patrol at McKeeque's Crossing, above Del Rio, Texas. When three horses held by the American troopers had been shot down the Americans returned the fire across the Rio Grande, and after the exchange of shots the Mexicans withdrew.

No American was hurt. How many of the Mexican soldiers were killed or wounded is not known.

Official reports of the occurrence to Col. Sibley, commanding at Fort Clarke here, caused orders for all available cavalry of the border patrol to proceed to Del Rio. One troop and a machine gun platoon left Eagle Pass to-day. Another engagement between Mexican Federals and Constitutionalists is expected to-morrow in the same territory.

The clash over the international line was precipitated, according to official reports to headquarters to-day, by persistent firing by the Federals at the fleeing Constitutionalists, who had gained American territory and surrendered to United States troops. Three horses held by American cavalrymen were killed.

For ten minutes Capt. Winterburn of Troop E, Fourteenth Cavalry, signaled to the Federals to cease firing, but he reports that his signals were disregarded, and his own men were in danger. He then ordered his men to fire.

The Constitutionalists defeated on Sunday were a scouting party led into a trap by the Federals, who earlier in the day had captured Las Vacas, opposite Del Rio. They abandoned the town, but returned suddenly to attack the rebel scouts. About forty-five Constitutionalists were cut off by 300 Federals at McKeeque's Crossing on the Rio Grande, where the rebels put up a stubborn resistance until overpowered by numbers. They then began retreating across the river to the American side, where Capt. Winterburn's detachment of cavalry was on duty to preserve neutrality.

Of the forty-five Constitutionalists, only twenty-seven reached the Texas bank. Several were killed in the water, their bodies floating down stream.

There was no further trouble after the exchange of shots, and it was said here that the additional troops had been ordered to Del Rio because of the expected battle to-morrow.

A force of about 700 Constitutionalists was reported advancing from the southwest to Las Vacas, where the Federal command is stationed. A rebel company that has been encamped opposite Langtry, Texas, is also moving down the river to Las Vacas.

SAN ANTONIO, Texas, March 23.—Only two United States troopers engaged in the exchange of shots yesterday with Mexican Federal soldiers at McKee's Crossing, according to the official report of Capt. George W. Winterburn, who was in command of the detachment of the Fourteenth Cavalry, stationed at that point. The bullets fired by the cavalrymen were effective, however, and the Mexicans were soon put to flight.

Capt. Winterburn's report was received to-night at Fort Sam Houston, headquarters of the Southern Department of the United States Army. He confirmed previous dispatches with regard to the incident, saying that it was only after three horses had been killed on the American side of the border that the order to return the fire was given.

Capt. Winterburn said that the detail was made up of eight men, and that while two of the men engaged the Mexican soldiers the others rounded up the fugitives as they reached the Texas side of the Rio Grande. None of the United States soldiers was hurt.

WASHINGTON, March 23.—Frank approval of the action of the American troopers who returned the fire of Mexican Federals at Del Rio yesterday was expressed here to-day in official circles. News of the incident was received at the War Department as an incident of border patrol work, and created no great stir. Army reports told of the exchange of shots, and announced that twenty-nine Constitutionalists had been taken into custody after fifteen had been killed as they fled across the Rio Grande from the Federals. There was no mention, however, of any Federals killed or Americans wounded.

According to the official report about 45 Constitutionalists, attacked by 250 Federals, sought refuge across the river, and as they came upon American soil were met by a detachment of Troop E, Fourteenth United States Cavalry. The pursuing Federals were pouring their fire upon the fugitives, and as the Constitutionalists reached the Texas side, according to the reports, the shots were deliberately directed at the Americans. The report merely added that the fire was returned.

The War Department stands squarely behind Brig. Gen. Bliss, commanding the United States forces at this point, in his determination to inflict prompt punishment upon Mexicans of any faction who wilfully fire across the line and endanger American life and property. Some time ago Gen. Bliss, after having repeatedly warned the Mexican military commanders against indiscriminate shooting across the line, instructed the officers in command of the American border patrol to return any such fire if they were satisfied that American soldiers were being made targets.

Without specific information on this point it is assumed here that at McGee's Crossing the Mexican Federal fire was directed at the troopers of the American patrol, who were receiving the surrender of the Mexican rebels who had escaped across the river. This inference was drawn from the use of the word "deliberate" in the dispatch describing the firing. But even if the shots were directed entirely at the rebels, officials say that from the point of view of international law the offense was just as great, for the rebel fugitives were under the protection of the United States Government.

There is no idea here that this incident will lead to any serious consequences, though it is hoped it will be a warning to the Mexican soldiery to refrain from shooting across the line. This is not the first instance in which the border patrol has been called upon to protect itself by replying to Mexican fire, similar occurrences having been reported from points on the Arizona border. Such incidents are deplored in official circles here because they serve to add to the ill-feeling which already prevails to some extent between the soldiery of the two countries, facing each other across the Rio Grande.

Gen. Bliss reported to-day that in expectation of a battle below Guerrero, Mexico, opposite Zapata, Texas, a detachment of Troop L, Fourteenth Cavalry, had been dispatched from Fort McIntosh to Zapata.

O'SHAUGHNESSY WILL STAY.

Not Resigning, He Says—Unpatriotic to Do So Just Now.

Special Cable to THE NEW YORK TIMES.

MEXICO CITY, March 23.—Nelson O'Shaughnessy, American Chargé, returned to-day, although his health is not all that might be desired. That his trip has not benefited him as it should is due to the cold weather at Vera Cruz during his stay there. His return is owing to his presence being needed here.

Mr. O'Shaugnessy denied the stories of his resignation, saying:

"I haven't resigned, and have no intention of resigning. I couldn't do so without the permission of my Government, which I haven't asked, and have no intention of asking.

"I would consider it unpatriotic for me to leave my post at present in view of the extraordinary conditions existing between Mexico and my Government, and I ask that you deny the story in the most emphatic terms."

José Lopez Portillo y Rojas, Foreign Minister, denied to-night the report that he had asked John Lind whether he would be recognized should President Huerta resign, saying the report was absolutely without foundation, as he and Mr. Lind had not discussed the political situation. The question would certainly not be brought up, he added, there being no probability that Huerta would resign.

Admiral Fletcher and his wife and daughters are here incognito.

President Huerta is leaving to-morrow on a visit of no political significance.

WOMAN DIES IN CELL.

Physician Says Prompt Aid Might Have Saved Her.

Miss Elizabeth Moore, who gave her address as 660 West 180th Street, when arraigned on the charge of intoxication before Magistrate Herbert in Jefferson Market Court on Sunday night, died yesterday morning in her cell in the prison there. She became ill during the night, and at 6 A. M. Matrons Moyer and Fitzgerald called Dr. Baldwin from St. Vincent's Hospital. She expired a few minutes after his arrival.

When the physician heard that Miss Moore had convulsions during the night he asked why a physician had not been called promptly, and says he was told that it was supposed the woman was afflicted with "fits," and that she was in no danger. Had medical aid been given her promptly, Dr. Baldwin said, the woman might have survived.

Dr. E. T. Ray, Coroner's physician, held an autopsy, which he said disclosed that death was caused by heart disease.

At 660 West 180th Street Miss Moore had been employed as a maid for ten days. She left on Saturday, taking her effects with her. Her relatives were unable to find what had become of her money and the baggage she had then.

Wisconsin Enlists W. H. Allen.

William H. Allen, one of the Directors of the Bureau of Municipal Research, it was announced yesterday, had been asked to serve as Chairman of a Committee of Three to confer with the Wisconsin Board of Public Affairs and make a plan for investigating the University of Wisconsin. The other members of the committee are Dean Schneider of the University of Cincinnati and Prof. E. C. Branson, now at the University of North Carolina.

Chicago Banks to Honor Dead.

Special to The New York Times.

CHICAGO, March 23.—As a mark of respect to the memory of Byron L. Smith, President of the Northern Trust Company, who died of heart disease on Sunday, all the banks of Chicago will be closed for ten minutes, beginning at 2 o'clock, the time of the funeral tomorrow. The Stock Exchange will close at 1 o'clock.

POLICE AWE ORATORS AT I. W. W. MEETING

Rutgers Square Gathering Is a Tame Affair Under Mitchel's New Policy.

FIRM HAND FOR RIOTERS

Anarchist Leaders Now Are Watched and Arrest Will Follow Any Violation of Law.

The police were ready last night to handle vigorously any disorder that might follow anarchist or I. W. W. gatherings any where in the city, and the disturbers and rioters who have caused trouble recently knew it and behaved themselves. Mayor Mitchel and Police Commissioner McKay held a conference yesterday, and afterward it was said that from this time on the police would see to it that there were no more such disgraceful proceedings as the march up Fifth Avenue on Saturday, and the invasion of the churches.

In Rutgers Square the I. W. W. wing of the disturbing element had a meeting last night that lasted several hours. John O'Sullivan, the young agitator who carries a gold-headed walking cane, presided. He made several speeches and had two collections taken for the relief of the "unemployed."

O'Sullivan exhibited a boy who he said was homeless and hungry as a result of capitalistic greed. The police took the boy in hand. He proved to be 17 years old and has a home in Passaic, from which he ran away four days ago. He will be returned to his parents today.

The Rutgers Square orators were young men, and with one or two exceptions all seemed well nourished. They included Frank Strawn Hamilton, who is called "Coxey Junior," and a man known as "Percy the Rebel." His true name is Percy Marmon.

Because the police were out in force, the leaders of the meeting at the Rutgers Square fountain announced early in the evening that they were not going to do anything sensational.

"Percy the Rebel" in his speech said he favored the overthrow of the Socialist politicians, who were "degenerating into bunches of conservatism and reaction."

Referring to the report made to him about the Saturday parade up Fifth Avenue, Commissioner McKay said yesterday that he would like to get proof of the assertion that during the parade a limousine carrying a woman passenger had been blocked by the paraders and that in the excitement that followed one of the anarchists spat in the face of the woman in the limousine.

"If anything like that happened," said Commissioner McKay, "there should have been an arrest. Perhaps it did not happen. If it did it is also very possible that a policeman did not see the act. I should be very glad, indeed, to get the proof that it did happen and the name of the guilty person."

"The parade should not have been permitted," added the Commissioner, "for no application for a permit was made by those responsible for the affair. But no permit was necessary for the meeting itself, the outcome of which was the march up Fifth Avenue. The right of free speech is guaranteed in this country, and we have to be very careful not to infringe upon that right. You must also remember that these Anarchists are clever people in many ways, and they know just how far they can go without getting into trouble. If any one can prove that they incited to riot or crime I will be only too glad to take further action, but I am sure that you will find that no such slip occurred in the course of any of the harangues. They are too wise for that."

"Do you contemplate taking any action against the leaders of the Saturday mob?" Commissioner McKay was asked.

"I know all about them," answered the Commissioner, "especially the Goldman woman and Berkman. You may rest assured that both of these persons are under constant surveillance, and the moment either violates the law by word or act arrest will follow."

Mayor Mitchel, when he was asked yesterday morning about the disorder that marked Saturday's parade, said that it was the first he had heard of it.

"If they were disorderly," said the Mayor, "they should have been arrested. What did they do?"

The Mayor then was told that it was asserted that one of the marchers had spat in the face of the woman in the limousine that was held up by the paraders.

"I don't believe that," said the Mayor, "for no policeman would permit such a thing if he knew it. It may have also been possible that a policeman did not see the act, or that no complaint was made by the woman."

"Some of the speakers urged that they should call on you here at the City Hall and demand their share of the world's riches. What would you do in a case like that?" a reporter asked the Mayor.

"I would suggest that instead of calling they file their application for the riches," the Mayor laughingly replied.

Mayor Mitchel was told that there were plans for another parade to take place to-morrow. He said that in that case the Police Commissioner would be ready to handle the affair and see to it that no disorder marked the progress of the marchers.

"I suppose you know that Emma Goldman denounced you in true anarchistic style at the meeting," said one of the Mayor's callers.

"That is habitual and chronic," Mr. Mitchel answered, "and she would denounce anybody who happened to be in office."

MARY GOODE A WITNESS.

Tells of Alleged Bribery to Discredit Her Story.

Mrs. Mary Goode, who appeared before the Curran Committee in its investigation of the Police Department, was a witness yesterday before Justice Davis in the Criminal Term of the Supreme Court, in the trial of David Maier and Charles Dubeller, who were indicted for bribery and attempting to induce a witness to give false testimony.

It is charged that on Dec. 21, 1912, Maier and Dubeller gave to Charles Muller, who was to appear as a witness, $10 on the understanding that he was to discredit the story told by Mrs. Goode as to the payment of money to the police for protection in order that she might run a disorderly resort in West Fifty-eighth Street.

Maier and Dubeller were arrested by Detective Daniel J. Kelleher and Assistant District Attorney Frederick H. Groehl, who were waiting in hiding when the money was passed. The defense will contend that Muller solicited a Christmas gift from the two defendants, and that they were lured into a trap by him.

A jury was empaneled at yesterday's session, and the prosecution called several witnesses. The trial will be continued to-day.

SICK BOY ON A COT VISITS PRESIDENT

Wilson, Through Mother's Appeal, Grants Wish of Stricken Lad—Cheering Interview.

BROUGHT IN AN AMBULANCE

Flowers Exchanged Between President and Visitor in an Audience in the East Room.

Special to The New York Times.

WASHINGTON, March 23.—A little Pennsylvania boy, so ill from heart trouble that he is unable to move, took on a new lease of life to-day when he was received by President Wilson at the White House. The boy is Harry Winthrop Davis of Sewickly, near Pittsburgh, and he is 9 years old.

Young Davis's heart trouble has kept him closely confined. Most of the time he is obliged to lie in bed. His mother, Mrs. A. L. Davis, brought him to Washington three weeks ago in the hope that the change would do him good. The boy had expressed a desire to see the beauties of the capital, and he had spoken hopefully of having an opportunity of seeing President Wilson.

Mrs. Davis sought to interest some Senators and Representatives in her request that arrangements be made for taking Harry to see the President, but was not successful. Apparently they feared that the excitement of the reception would be too great a strain on the boy's weak heart. But the mother knew better. As a last resort, she wrote an appealing note to Mrs. Wilson, and asked if the boy could not be taken to the White House this morning, as they were leaving for Atlantic City at 10 o'clock.

The appeal had its effect. The boy and his mother arrived at the White House at 9:30 o'clock this morning in a private ambulance, and the little fellow, lying on a cot, was carried into the big mansion. President Wilson met them in the Blue Room. Harry's excitement disappeared when the President spoke to him, and before long he was smiling happily.

It was a "cheer-up" talk on the President's part, and seemed to have the effect intended. Harry gave the President a bunch of forget-me-nots and got some flowers in return. From the White House the boy was taken to the Union Station, whence he and his mother started for Atlantic City.

Arrested for Robbing Mail Boxes.

A man who gave his name as John Burke and who said he had no home was arrested last night by Detective McGrath of the Mercer Street Police Station on the charge of stealing packages from the top of a mail box in front of 732 Broadway. More than thirty packages from whic hthe stamps had been torn were found ina bag the man was carrying. He confessed that he had stolen them.

TORREON ARMY GOES OUT TO GIVE BATTLE

Continued from Page 1.

attack opened with a shelling of the Federal position on its rugged slopes.

Gomez Palacio and Lerdo in previous revolutions have never been seriously defended. The real test of strength is expected to come soon, when Villa hurls his force against the defenses of Torreon itself. On this battle, it is conceded, hinges the fate of the revolution.

The mountain, Cerro de la Pila, lies to the right of the street car and railroad tracks which connect Gomez Palacio with Torreon, and forms an advanced part of the Torreon defenses.

Villa's confidence in his ability to take Gomez Palacio is based upon the fact that the mountain is usually defended merely for the purpose of inflicting what damage is possible. Otherwise the position is such that the defending force could be cut off by a superior enemy.

The action was preceded by a furious cannonading, directed at the Federal batteries, with their infantry supports on the mountain slopes. When rebel officers with field glasses observed that the Federals were shifting their positions, their own infantry was set in motion across the plains in the direction of the mountain.

It is reported that other troops are approaching Torreon from other directions; for last week Villa drove in the Federal outposts from all points of the compass and made the way clear for his own attack by taking Mapimi, Brittingham Junction, and a number of other towns.

Once Gomez Palacio and the mountain are taken the rebel troops may move through a valley, following the street car line to Torreon, until the very gates of the city are reached. It is probable, however, that they will have to fight to cross the Nasas River, which runs between the two cities.

The whole valley is reported to be in a state of defense, with barbed wire entanglements and trenches; irrigation ditches in some instances have been flooded, while others, left dry, will shelter the Huerta soldiers. Federal batteries everywhere occupy the hills, which close in on Torreon from all sides.

The preliminary skirmishing which enabled the rebels to bring their batteries into action this afternoon began at daybreak to-day, and the Federals fought stubbornly. They retired from trench to trench on the plains until driven back on the main forces on the slopes of the mountain.

The rebels numbered 3,000, with Gen. Toribio Ortega at their head and Gen. Villa in the immediate background. Lerdo, where the largest shoe factories in Mexico are situated, lies around a shoulder of Cerro de la Pila from Gomez Palacio. It was taken last night without material defence, as the main mountain batteries were planted to command the approaches to Gomez Palacio.

It was occupied by the combined forces of Gens. Tomas, Urbina, Hernandez, and Rodriguez.

The rebels went to the east of Gomez Palacio.

Gen. Villa was in high spirits, and predicted that Torreon proper would crumble before him.

ADMITS REBEL ATTACK.

Blanquet Reports Assaults on Towns—Federals Resisting, He Says.

MEXICO CITY, March 23.—Gen. Blanquet admitted to-night that several towns north of Torreon had been attacked by rebels, but said that the Federals had held their own so far, and that Torreon was perfectly safe. He was reticent regarding the probable next move.

Gen. Javier de Moure, who was leaving here with 2,000 veterans of the artillery and fifty armored automobiles several days ago, ostensibly for Matamoros, was reported to-day to have been ordered to Torreon. Gen. Blanquet stated that it was impossible for him to state just what orders had been issued to de Moure, as the character of his mission would make such publicity undesirable.

Railroad communication has been interrupted west of Hipolito. Telegraph wires are also down near that place. Railway officials say they have not had communication from there since Saturday afternoon, when Torreon was reported to be quiet, without any fighting in its immediate neighborhood. Despite this, sensational rumors were current here to-day ranging from a report that Torreon had fallen to the complete defeat of Villa and his men.

It is believed that the Department of War has had communication with Torreon either through messengers or some other source, but extreme secrecy is being observed. It is known, however, that underground cables were laid from Torreon some time ago in order to provide for the possibility of the cutting of lines.

The military authorities refuse to make any comment on the evident lack of any attempt by Velasco to resist the approach of the rebels, stating that they were cautioned to remain silent in view of the publicity that would possibly result through divulging contemplated moves against the strategic campaign of the rebels. They intimated, however, that Velasco was intentionally making little resistance to the approach of the rebels.

It was learned here to-day that several special guns, intended for use against aeroplanes, were shipped northward more than a week ago, following the report that Villa intended to use air machines and drop dynamite on Torreon. Special men have been placed in charge of these guns, with a large supply of ammunition.

FIGHTING NEAR MIER.

1,200 Federals Said to be Engaged with Rebels in Unknown Force.

BROWNSVILLE, Texas, March 23.—A battle between Constitutionalists and Federals was reported in progress this afternoon at Mier, Mexico, near the Texas border, about 100 miles northwest of Laredo. This report came from Constitutionalist officials at Matamoras, opposite here.

There is no telegraph or telephone communication with the battlefield, dispatches traveling by courier for a long distance before reaching the first available wires.

The Federal forces are commanded by Gen. Guardiola, and number about 1,200 men. The Constitutionalists are from Matamoras. They are in Gen. Pablo Gonzales's division, but were reported yesterday to be commanded by Jesus Carranza, another Constitutionalist leader, and by Gen. Antonio Villareal.

LAREDO, Texas, March 23.—A detachment of United States cavalry has been sent from Laredo, it was announced to-day, to San Ygnacio, Texas, about fifty miles southwest, on the border, to bring in fifteen Mexicans, arrested by United States customs Inspectors on a charge of attempting to cross the river to join Mexican Federals.

About 1,000 officers and men of the Ninth Infantry are to-day in camp at Fort McIntosh or on border patrol duty in this neighborhood, the two remaining companies of that regiment having just arrived.

REBELS DEPORT HUERTISTAS.

Banish 12 from Hermosillo—22 in Jail Awaiting Deportation.

NOGALES, Arizona, March 23.—Twelve prominent citizens of Hermosillo, the capital of Sonora, were deported today by Constitutionalist authorities who suspected them of sympathy with the Huerta faction. Twenty-two more are in jail at Hermosillo and will be deported. Several may be executed. Those deported to-day were either merchants or lawyers.

The United States Army border patrol stationed here was reinforced to-day by a machine gun platoon of forty-two men and a troop of cavalry.

HOPE IN LIND NEGOTIATIONS.

Washington Officials, However, Will Not Say They Are in Progress.

Special to The New York Times.

WASHINGTON, March 23.—The conferences that are taking place at Vera Cruz between John Lind, President Wilson's personal representative, and Señor Portillo y Rojas, the Mexican Minister for Foreign Affairs, have not reached the point where any formal proposals for bringing peace to Mexico have been made. But these exchanges have been productive apparently of a better understanding, and there is a feeling that they may result in furnishing a foundation for an arrangement that will enable the United States Government to make proposals for an amicable settlement to the warring factions.

Beyond this bare fact nothing came to light to-day concerning the pourparlers at Vera Cruz. Officially it was not even admitted that negotiations were in progress between Mr. Lind and Señor Portillo, although the statement was made that conversations had taken place between them.

Nelson O'Shaughnessy, the American Chargé d'Affaires at Mexico City, has not resigned from the diplomatic service and has not been asked to resign. President Wilson said to-day that he hoped there was nothing in a rumor from Vera Cruz that Mr. O'Shaughnessy had tendered or would tender his resignation. When the reported declaration of Mr. O'Shaughnessy that he would not resign under fire was mentioned to the President he treated it jocularly.

FIERRO BENTON'S SLAYER?

London Times Hears That Carranza Will Hold Him Guilty.

By Marconi Transatlantic Wireless Telegraph to The New York Times.

LONDON, Tuesday, March 24.—The Washington correspondent of The Times learns from a reliable private source that Gen. Carranza's commission will bear out Consul Perceval's findings in the matter of the murder of Benton and will saddle the immediate guilt upon Major Fierro, the Constitutionalist officer who was in attendance on Gen. Villa at the time of the murder.

Special to The New York Times.

WASHINGTON, March 23.—The British Embassy has received the report of Charles Perceval, his Majesty's Consul at Galveston, giving the result of his inquiry into the killing of William S. Benton, the British ranchman, at the headquarters of Gen. Francisco Villa at Juarez on Feb. 17. Inferentially the report confirms the statement that Benton was stabbed to death.

The Consul establishes the fact that Benton was not shot either in a quarrel with Villa or by an execution squad. Benton, it is set forth, went to Villa to protest against the stealing of his cattle by Constitutionalists and was unarmed.

The Consul reported that only a few bodies, including those of the French family, had been identified with any degree of certainty. He gave the following as the most authentic list available:

M. J. Gilmartin of Buffalo, N. Y.; Mernard Schofield of Brazil, Ind.; John E. Webster of El Paso, Texas; E. J. McCutcheon, E. I. Morris of Woodland, Cal.; L. E. Williams of Philadelphia, Thomas Kelly of Emporia, Kan.; Pierre Abel, wife, and child, citizens of France.

WHY PEACE PROPOSAL FAILED.

Raising of Embargo Made Huerto Reject Plan of Ellis and Barrios.

Special Cable to THE NEW YORK TIMES.

HAVANA, March 23.—William H. Ellis, a Wall Street broker, and Dr. Bernado Barrios, the Mexican Constitution Committee, who represent important financial interests and were sent to Mexico with a plan to submit to President Huerta for ending the war, returned here to-day and are proceeding to New York.

They say that the plan failed only because it was proposed just at the time when President Huerta heard that President Wilson had lifted the embargo on arms, whereupon Huerta refused to give further consideration to the plan.

Mr. Ellis and Dr. Barrios say they suggested to Huerta that he retire from the Presidency, leaving Minister Portillo in his place, while he devoted himself to whipping the rebels and preparing his candidacy for re-election. They profess that Huerta favored this proposal, and that a conference between John Lind and Señor Portillo speedily followed.

NO DEALS WITH FOREIGNERS.

Durango Decree Bars Their Owning Realty Unless Executive Agrees.

MEXICO CITY, March 23.—Foreigners may not acquire real property in the State of Durango nor lease property except by special consent of the Executive, according to a decree just issued by the Constitutionalist Governor. The measure is not retroactive, but specifically forbids Mexicans to make any contracts for rent or sale to foreigners, individuals, or corporations.

The decree, it was stated, was due to the "abnormal condition created by the just conflict which impedes the Government from giving complete guarantees to all inhabitants."

DIAZ DENIES CLAIM STORY.

Can't Imagine How His Name Came to be Mixed Up in It.

Gen. Felix Diaz denied last night that there was any truth in reports from Washington to the effect that he had become interested in the long famous Manning and Mackintosh claim for $105,190,204.80 in Mexican currency against the Mexican Government.

The British Government sent warships to make a demonstration off Vera Cruz to enforce the payment of the claim in 1863. The demonstration failed and the claim lapsed, but was revived at intervals until in September, 1912, it appeared in the hands of an American syndicate known as the Mexican Securities and Construction Company, with offices at 23 Broad Street.

THE NEW YORK TIMES exposed the character of the claim in a series of articles appearing in September and October, 1912. In these articles it was shown that the backer of the claim was W. H. Ellis, described as "a boom-town explorer, adventurer, cowboy, and promoter of doubtful enterprises in many parts of the world." The plan in 1912 was to ask the State Department to enforce payment of the claim, but this the Secretary of State refused to do on the ground that there was a settled policy in the department not to press any claim that was not originally an American claim.

"How I ever came to be linked up with this old claim I cannot understand," Gen. Diaz said, when asked about the matter at his apartment at 611 West 137th Street. "I never have met any person connected with the claim, and never have talked the claim over with any persons. I observe that it is stated in the press dispatches that I played a piano in the New Willard Hotel in Washington while waiting for my boom as a possible President of Mexico to grow under the influence of my claimant backers. Well, if I did, that was quite marvelous, for I never recall having played a piano in my life. I do not know how to do it."

Gen. Diaz, who spoke through an interpreter, added that his visit to this country was totally without political significance, and that he did not wish in any way to comment upon Mexican politics beyond denying that he knows anything about the claim with which his name has been linked.

5th Avenue Restaurant
FIFTH AV. BUILDING.
Entrance on 24th St.
SITE OF FIFTH AVENUE HOTEL.
6 to 9 P. M. THE Large Orchestra
"DOLLAR DINNER"
BANQUETS A SPECIALTY.

BARKING DOG
SMOKING MIXTURE
NEVER BITES
ALL DEALERS
CIGARETTES
There is no Substitute
20 or 25¢

WILSON JUSTIFIES STAND ON TOLLS

Says Most Democratic Congressmen Opposed Exemption in Vote on Canal Act.

SHARP ATTACK IN HOUSE

President Criticised for Charge of Filibustering He Did Not Make —Bill Up Thursday.

Special to The New York Times.

WASHINGTON, March 23.—Discussing to-day the proposed repeal of the clause in the Panama Canal act exempting American vessels from the payment of tolls, the President took the ground that his advocacy of the repeal was in accord with the views of a majority of the Democratic membership of the House, and therefore was not opposed to Democratic sentiment, as had been represented. He pointed out that the clause was adopted by the House in 1912, through a combination of Republicans and a minority of the Democrats. A majority of the Demoratic members, he said, had then voted against free tolls.

This announcement was taken as the President's answer to the argument that the Baltimore platform made the tolls exemption Democratic doctrine. The President is understood to believe that the majority opinion of the Democrats in the House, as last expressed, was a result of more deliberate consideration of the question than was possible at the Baltimore convention.

The President made no secret to callers of his anxiety for the repeal measure to come to a vote. He is confident that he will have the majority of his party behind him in the House when it does so.

A remark made by the President today concerning reported filibustering against tolls repeal, got twisted by the time it reached the Capitol and produced sharp criticism in the House. What the President said was in response to a question as to whether he had heard that a filibuster was in progress, and was merely that if the report of dilatory tactics was true, it was not surprising, as minorities were likely to filibuster. Mr. Wilson smiled when he said it, and continued smiling as he added that it was always easy to spot a minority by its filibustering.

Repeal Bill Up Thursday.

The reference was to the filibuster against the pending Rivers and Harbors Appropriation bill in the House for the purpose of postponing consideration of the Panama tolls question which has spurred the Administration supporters to determined action. Representative Robert L. Henry of Texas, Chairman of the House Rules Committee, will wait no longer than Thursday for the Rivers and Harbors bill to be passed. Unless it is out of the way by then, Mr. Henry intends to call up the special rule to expedite consideration of the Canal Tolls Repeal bill, even if it is necessary to displace the rivers and harbors measure.

Friends of the Administration assert that there are now 195 members of the House who have indicated positively that they will vote for repeal and that the opposition cannot count on more than 125 votes. About 100 members have refrained from indicating how they will vote. The Administration leaders count upon not less than a majority of 100 for repeal.

The Rivers and Harbor bill encountered such an effective filibuster to-day that only ten more pages were read and adopted. Less than one-third of its sixty-six pages have been considered. Unless this bill is passed to-morrow it would go over until Thursday, when it is the intention to spring the rule for the consideration of the Sims Repeal bill. This rule will limit discussion of the bill to fifteen hours and prevent amendment. At least all of Thursday would be taken up with the consideration of the special rule, and it would be Thursday night or Friday morning at the earliest when debate could begin.

Opponents of the bill are becoming more bitter and defiant in their fight against the Administration programme. This bitterness burst its bounds again to-day while the Rivers and Harbors bill was under consideration. Representative Humphrey of Washington, who catechised Democratic members concerning the attitude of the President toward the parliamentary handling of his recommendations for tolls repeal, called attention to a report in an afternoon newspaper saying the President had indicated to callers this morning at the White House that there was a filibuster in progress in the House to prevent the passage of the Repeal bill.

Compares Congress to Schoolboys.

"It seems that the President is laboring still under the impression that he is dealing with a lot of schoolboys," said Mr. Humphrey, "and from the actions on the Democratic side that impression is well founded. A while ago we had an illustration when one Democrat was so anxious to put through a bill to surrender to England and to the transcontinental railroads that he could not wait for a question to be asked by a Republican member, although an item involving some $6,000,000 was under consideration.

"It has come to the point where it seems impossible for the House to do anything without instructions first coming from the other end of Pennsylvania Avenue."

Representative Swager Sherley of Kentucky, interposing, said:

"My name was connected with the statement that the President had requested, through me, that there should be but fifteen hours' debate on the Canal Tolls Repeal bill. There is not the slightest scintilla of truth in that report. There has never been any intimation by him that he wished me to do anything touching the procedure of this House."

Mr. Mann of Illinois, who is vigorously opposed to the Administration, said:

"The statement has been made by a member of this House that the President asked him to oppose more than fifteen hours' debate, and I have no doubt of the truth of that statement."

Mr. Humphrey inquired whether there was any truth in the statement that the President charged that there was a filibuster on to prevent the passage of the Rivers and Harbors bill by to-morrow night.

"Is it known," asked Mr. Humphrey, "that the President made that charge? And are Democratic members pressing this bill because they have had instructions from the White House? Are we to legislate according to the dictations that come from the White House? What does the President know about the bill under consideration? How much does he know about the amounts involved in it? How much does he know about the amount of debate that we ought to have?"

An Irish-American Protest.

In the Senate, Senator Thornton of Louisiana read a petition purporting to come from Irish-Americans in New Orleans severely criticising his announced purpose of reversing his vote so as to support the President in repealing the tolls exemption clause of the Panama Canal act. The petition sharply protested against "the incorporation of the United States in the British Empire," and expressed "pity and contempt" for Mr. Thornton in his change of attitude for the purpose of furthering the President's foreign policies. It referred to what it called Senator Root's abuse of the franking privilege in circulating many copies of his own speech, and suggested that the Carnegie Foundation for International Peace should be investigated.

Mr. Thornton considered the petition, which was signed by four more or less Irish names, as scurrilous. He said he did not believe it had been submitted to any three Irish-American citizens.

"I think the men who signed it," he remarked, "were inflamed by their inherited dislike of England, enhanced by physical exaltation."

NEGRO INDORSED FOR JUDGE

Senate Committee to Report Favorably on Robert H. Terrell.

Special to The New York Times.

WASHINGTON, March 23.—The negro question was raised in the Senate today when the Committee on Judiciary ordered a favorable report on the nomination of Robert H. Terrell, a negro, as Judge of the Municipal Court of the District of Columbia. The nomination, which is a reappointment, was made by President Wilson and Attorney General McReynolds, both of whom are Southerners.

The committee had ascertained definitely that the nomination would be confirmed by the Senate. Some time ago a sub-committee consisting of Mr. Shields of Tennessee, Mr. Fletcher of Florida, Democrats, and Mr. Root of New York, Republican, reported against the nomination. To-day, however, in the face of the open threat of Mr. Vardaman of Mississippi and Hoke Smith of Georgia that they would fight the nomination to the end, the full committee indorsed it.

JUDGE G. W. GRAY TO RETIRE.

Delaware Jurist Twice Has Been Mentioned for Presidency.

Special to The New York Times.

WASHINGTON, March 23.—Judge George W. Gray of Delaware is to retire from the Federal bench, according to a statement made to-day by Senator Saulsbury of his State. Judge Gray is nearly 74 years old, and has been a United States Circuit Judge for fifteen years. The Third Federal Judicial circuit, to which Judge Gray is assigned, embraces Pennsylvania, New Jersey and Delaware.

In the period he served in the United States Senate, from 1884 to 1899, Judge Gray was twice put forward as a candidate for the Democratic nomination for the Presidency. In 1896 he declined to support Bryan and Sewall and joined the Gold Democratic Party. He has held many important positions, including the Chairmanship of the Anthracite Coal Commission appointed by President Roosevelt.

LANE TO VISIT ALASKA.

Plans for New Railroad the Object of Secretary's Trip.

WASHINGTON, March 23.—In connection with the construction of the Government's railroad in Alaska, recently authorized by Congress at a cost of $35,000,000, Secretary Lane of the Department of the Interior will make an extended trip to Alaska in the coming Summer. It is expected that he will be accompanied by the commission of engineers to select the route for the proposed railroad. The members have not yet been announced by the President.

Employment of the army and navy in the construction of the railroad, or any other public work authorized by Congress, was proposed in a bill introduced to-day by Representative Bailey (Democrat) of Pennsylvania. The bill further stipulates that "civilians shall not be employed in or on any such work until the military and naval establishments can no longer supply the officers and men necessary to carry it forward with reasonable expedition."

"If, under the direction of Col. Goethals a canal can be built at Panama," said Mr. Bailey, "is there any reason to doubt that railroads can be built in Alaska and rivers and harbors improved here at home?"

CHICAGO AS MOOSE CENTRE.

National Headquarters There, Says McCormick—Roosevelt to Stump.

Special to The New York Times.

CHICAGO, March 23.—Medill McCormick is authority for the announcement that National Progressive headquarters will be moved to Chicago in about three weeks, and that Col. Roosevelt will stump Illinois before the Congressional campaign closes. Mr. McCormick, who is Vice Chairman of the Progressive National Committee, has just returned from a Cuban trip by way of Washington.

Joseph Dixon, ex-United States Senator and Chairman of the Committee; O. K. Davis, Secretary, and Mr. McCormick will have charge of the work here, directing the fight for the election of Bull Moose candidates to Congress, as well as a few United States Senators.

Mr. McCormick in preparation for the opening of the national fight will make a speaking trip to the Pacific Coast shortly. He predicts the nomination of Roger Sullivan as the Democratic candidate for United States Senator.

"It is common report in Washington," he said, "that Mr. Sullivan will be nominated. A majority of the Illinois delegation in Congress is of this opinion."

PRINCETON MAYOR'S THREAT

Will Remove Nassau Street Benches Unless Users Reform.

Special to The New York Times.

PRINCETON, March 23.—Mayor Phillips of Princeton has threatened to remove the benches in front of the stores along Nassau Street unless the students and townspeople who use them do so more decorously. Complaints have been made to the Mayor that the traffic along the street is often blocked by the congestion around the benches, that the pavement is littered with newspapers and peanut hulls, and that a number of persons have been annoyed by remarks overheard while passing the benches. Mayor Phillips has warned the shopkeepers that if any more complaints are made he will order the benches removed entirely.

The students have facetiously retorted by advising all upper classmen to purchase campstools and squat all along the pavement. The benches have been used by generations of Princeton men to while away the warm afternoons and evenings.

CAPTURE THIEVES' GANG.

Two Women and Three Young Men Arrested in Bronx Flat Raid.

Detectives Sullivan and McGrath of the Morrisania Police Station arrested three young men and two women last night on the charge of being implicated in more than a score of burglaries which have been committed in the Bronx during the last few months. One of the prisoners, David Weinstein, 18 years old, made a frank confession, the police say, and promised to tell all the details of the robberies he had figured in and to help recover the goods stolen. Jewelry, glassware, and other articles, valued at more than $500, were also recovered in a flat at 1,340 Wilkins Avenue, where the three male members of the gang lived.

The detectives had been working on the case for three weeks, and devoted most of their time to trailing Weinstein, who appeared to be the leader of the gang. On Saturday evening the five left the Wilkins Avenue house and went to a theatre. Then the detectives, armed with skeleton keys, broke into the flat. They searched the place from top to bottom, and finally found a dozen pawn tickets, one of which showed that a copper tea set had been pawned at a pawn shop at Eighth Avenue and 143d Street. Investigation proved that the set had been stolen from the apartment of Robert Rotheim of 962 Aldus Street early in January.

With this evidence to act on, the detectives surrounded the house in Wilkins Avenue last night. They saw the two women and one of the young men enter, but they waited quietly for the others. Finally, Weinstein appeared, accompanied by the third male member of the band. The detectives overpowered them after a hard fight and then charged up the stairs. The five prisoners were taken to the police station.

Weinstein said he was a cutter by trade. The others gave their names as Joseph Herman, alias "Lupo," 27 years old; John Flaherty, 18 years, of 1,340 Wilkins Avenue, and Julia West, 22 years, and Bridget Barry, 28 years, of 2,088 Bryant Avenue.

PARTY VOTING BILL RUSHED BY SENATE

Put In by Blauvelt "At Request of a Clerk" and Railroaded to Third Reading.

FOR CONSTITUTION ELECTION

Same Senator a Week Ago Introduced Massachusetts Ballot Bill —Progressives for Convention.

Special to The New York Times.

ALBANY, March 23.—Senator Blauvelt (Democrat) of Rockland to-night introduced and managed to have railroaded through to third reading a bill providing for the mandatory use of the old party column ballot in the election of delegates to the proposed Constitutional Convention next Fall.

Senator Blauvelt's action caused a decided stir, because only a week ago he introduced a bill applying the Massachusetts ballot to the election of delegates. Great curiosity was expressed as to the source of to-night's bill and the motives behind its introduction.

"The passage of the bill which Senator Blauvelt introduced to-night definitely providing for the printing of the names of all delegates in party columns will emphasize rather than diminish the partisan character of the convention," said Wilfred Earl Gouker, Secretary of the Citizens' Union.

"The bill is a distinct step backward. It will cause many voters who were inclined to favor the proposal for the calling of a Constitutional Convention at the special election on April 7 to hesitate to support that proposition at the polls," said Walter T. Arndt of the Young Republican Club of New York.

"I introduced this bill at the request of a clerk in the Bill Drafting Department," said Senator Blauvelt. "It seems it would be impossible to use the voting machines in many localities up-State in the Fall should last year's law prevail. If the Massachusetts Ballot bill introduced by me last week passes it will be all right so far as the machines are concerned. The bill introduced to-night is merely an alternative if the Massachusetts Ballot bill of last week should fail."

The Blauvelt bill put in to-night, however, does not limit the use of the column arrangement inviting straight party voting to districts where machines are used, but is general in its application.

Much surprise was expressed at the Capitol that Senator Blauvelt, Chairman of the Judiciary Committee and recognized expert on the election law, should make himself the sponsor for such a bill merely at the request of a clerk. More wonder still is expressed that the Tammany ruled Senate should suspend its rules to rush a bill of such obscure parentage to third reading on the night of its introduction.

MOOSE FOR CONVENTION.

Leaders in Conference Here Reverse Assemblymen's Position.

Special to The New York Times.

ALBANY, March 23.—The Progressive Party is preparing for an entire change of front on the question of calling a Constitutional Convention for April next year. When the Sullivan bill to repeal the law, enacted last December for the submission of that question through a referendum at a special election on April 7 next, was up before the Assembly last week the Progressive representation in that branch of the Legislature to a man voted with the Republicans to repeal the law. It was learned tonight that instructions had been sent to the Progressive leaders throughout the State that the party should take the affirmative stand on the question at the special election. This action was decided upon at a general pow-wow of big Progressive leaders held at national headquarters in New York City last night.

TEN-HOUR WORK LAW VALID.

Supreme Court Upholds Bay State Act Affecting Women and Minors.

WASHINGTON, March 23.—The ten-hour labor law of Massachusetts was upheld as constitutional to-day by the United States Supreme Court. This law, passed in 1909, limited the hours of minors and women in manufacturing and mechanical establishments to fifty-six a week—ten hours a day, with certain qualifications. The State in 1911 reduced the hours from fifty-six to fifty-four, but the latter law was not in question in the case decided to-day.

In the present case Richard G. Riley, Superintendent of the Davol Mills in Fall River, charged with violating the statute, attacked the constitutionality of the law. Riley was convicted of requiring a woman to work five minutes over ten hours. Counsel for Riley alleged that the act was arbitrary and unreasonable. The State's case was argued by ex-Attorney General James M. Swift.

Big Block Ablaze in Durham, N. C.

DURHAM, N. C., March 23.—The largest business block in Durham is in flames late to-night. The Duke Building, occupied by five and ten cent stores and 200 offices, is gutted. The water main burst and the fire continues to spread. The damage thus far is estimated at $500,000.

HIGHWAYS OF BRICK FAVORED BY GLYNN

In Special Message Governor Urges Legislature to Discard Macadam as Extravagant.

WOULD USE PRISON LABOR

Recommends Experimental Plant at Elmira — Says Macadam Won't Stand Auto Wear and Tear.

Special to The New York Times.

ALBANY, March 23.—Gov. Glynn tonight sent a special message to the Legislature urging a change of policy in relation to the building of the State's highways. He is of the opinion that the people will vote no more money for the building of roads, having already authorized the use of $100,000,000 for that purpose. The macadam roads which are being built are adapted for light horse traffic, the Governor says, but are utterly unsuited to the wear and tear of the heavy automobile. Hence he urges the construction of vitrified brick roads in place of macadam.

"New York is building 12,000 miles of roads which will wear out forty years before they are paid for," says the Governor in the foreword of his message. After characterizing the present system of road building as ruinously extravagant and inadequate, he recommends not only that the State adopt vitrified brick highways as a new type but also that the State shall go into the business of manufacturing the material with convict labor.

The Governor also expresses the opinion that the State could save at least $15,000,000 by a readjustment of designated highways, which, he says, needlessly parallel one another in many cases.

The Legislature is urged to appropriate sufficient money to establish an experimental brick-making plant in connection with the State Reformatory at Elmira. It is further recommended that a committee be appointed to investigate the entire road question and to gather data upon which the Legislature may act advisedly at its next session.

"Unless the State makes a radical change in the type of road it builds," says the Governor, "it will cost from $20,000,000 yearly to maintain and rebuild New York's highways when the present system is completed. This is the real highway problem.

"One hundred million dollars has been voted for the construction of New York's highways. If the roads we build in the future cost as much as those we have been building it will require an additional $30,000,000 to complete the proposed system. On New York's 12,000 miles of macadam roads the annual maintenance will be $12,000,000, the total cost of the roads will be $130,000,000, and at the end of ten years from the date of completion the State will have little to show for an expenditure of $250,000,000. In the twenty years thereafter the tax for highways will be at least $20,000,000 each year if our roads are to be kept in proper condition.

"In other words," the message proceeds, "New York must either change its road policy or prepare to levy a perpetual yearly road tax of $2 on every man, woman, and child within its borders."

CLAIMS CANAL CONTRACT.

German Firm's Statement of Defeat of American Rivals Is Denied.

Special Cable to THE NEW YORK TIMES.

BERLIN, March 23.—The Maffei Schwartzkopf Company of Berlin announces that it has defeated American competitors by obtaining a contract to deliver fourteen high efficiency centrifugal pumps of 2,200 horse power for the permanent pumping stations at Miraflores and Ancon on the Panama Canal.

Special to The New York Times.

WASHINGTON, March 23.—Major Frank C. Boggs, general purchasing officer of the Panama Canal Commission, said to-night that he was wholly at a loss to understand the statement made by the Maffei Schwartzkopf Company of Berlin that it had obtained a contract to deliver centrifugal pumps for the Panama Canal.

"We have issued no advertisements for such pumps and do not intend to issue any," said Major Boggs. "Nor have there been awards for any such pumps.

"The fact is that there are no such pumping stations at Miraflores or Ancon. The only pumping plant to be permanently installed on the Isthmus in connection with the canal is that for the dry dock, and nothing whatever has been done toward that yet. It is not at all possible that any contracts for pumps such as are mentioned would have been made on the Isthmus by the commission directly. It would have been done through the Washington office."

STATE GETS DOANE LIBRARY.

Gift of 3,000 Theological Volumes Fulfils Late Bishop's Wish.

Special to The New York Times.

ALBANY, March 23.—The theological library of the late William Croswell Doane, Episcopal bishop of Albany, comprising three thousand volumes, has been presented to the State Library by the grandchildren, carrying out the bishop's wish. It is to be known as The Doane Theological Library.

These books were brought together during a century by George Washington Doane, bishop of New Jersey, and his son, the late bishop of Albany.

MARRIED, DOESN'T KNOW IT.

Annulment for Weak-Mindedness Sought in Strange Case.

By Marconi Transatlantic Wireless Telegraph to The New York Times.

LONDON, March 23.—Rarely outside of fiction has a more remarkable story been told than that to which Sir Samuel Evans and a special jury listened in the Divorce Court to-day. Peter Paspati, son of a wealthy Liverpool merchant, sought the annulment of his marriage on the ground that he was mentally incapable when he contracted it. Alma Paspati, his wife, sought a decree of restitution of conjugal rights.

The petitioner's counsel said the petitioner's father was connected with the famous firm of Ralli Brothers. Since his birth, sixty years ago, the petitioner has been mentally deficient. He spoke only a few words of mixed French and English, and was able to express himself only in this kind of mixed patter. His relatives conversed with him in a sort of baby language.

Ralli Brothers, counsel continued, were under great obligation to Paspati's father, and in order to discharge it took Paspati into their office so that he might acquire regular habits and be kept out of harm's way. He was in care of an attendant whom he obeyed almost like a dog. The marriage took place in Birkenhead, at the registration office, in 1913. The morning after the marriage ceremony he went to his office and said the woman had taken him to a house and kept him there all night.

On the witness stand Paspati, who was made to understand questions with great difficulty, said he remembered the registrar, whom he referred to as "Monsieur Priest," but was totally unaware of the nature of the ceremony being performed. He did not know his wife had had a child and could not explain what marriage or wife was.

The hearing was adjourned.

DISAPPOINT A ROYAL DONOR.

Charity Trustees Can't Throw Tudor Queen's Legacy from a Steeple.

By Marconi Transatlantic Wireless Telegraph to The New York Times.

LONDON, March 23.—On going through their records, the Trustees of Paddington Charities discovered that in order to dispense one of their oldest charities according to the exact terms of the bequest it would be necessary to throw to the poor from Paddington Church steeple $5,000 worth of bread and cheese.

The bequest dates from Tudor times and enjoins that the rent derived from a certain piece of land shall be distributed in this way. The rent at the time of the testator's death was only $10 or $15; now it is $5,000 a year. The bequest is said to have been made by the mother of Henry VIII.

GORGAS HONORED IN LONDON

Ambassador Page Reads a Speech from a Typewritten Manuscript.

LONDON, March 23.—The medical profession of London gave a dinner this evening to Brig. Gen. William C. Gorgas, Surgeon General of the United States Army, as a tribute to the splendid work done by him as chief of the sanitary department at Panama.

Viscount Bryce of Bechmont, former Ambassador at Washington, presided. Lord Bryce and Lewis Harcourt, the Secretary of State for the Colonies, were instrumental in having Gen. Gorgas investigate the conditions in the South African mines, from which he has just returned. Mr. Harcourt, however, was not able to be present.

Among those who joined in doing honor to the distinguished American were Sir Rickman Godlee, President of the Royal College of Surgeons; Sir Francis H. Champneys, President of the Royal College of Medicine; Sir Thomas Barlow, President of the Royal College of Physicians; Sir Francis Ferrier, President of the Medical Society; Sir Havelock Charles, President of the Society of Tropical Medicine and Hygiene; Sir William Osler, Regius Professor of Medicine at Oxford; Sir Clifford Allbutt, Regius Professor of Medicine at Cambridge; Surgeon General Arthur W. May, Medical Director General Royal Navy; Sir William Launcelotte Gubbins, Director General Army Medical Service; the Archbishop of Canterbury, Lord Haldane, the American Ambassador, Walter H. Page, and the American Consul General, John L. Griffiths.

Sir Havelock Charles paid a glowing tribute to Gen. Gorgas, who responded in a characteristically modest speech.

Ambassador Page responded to the toast to the President of the United States in a speech which he read from a typewritten manuscript. He commented warmly on the President's co-operation with Congress. He said that the President's method of approaching Congress directly was scientific as well as human and friendly and that Congress had responded in as handsome a way as the President had displayed in approaching it and had thus far proved to be the most industrious and efficient Congress assembled in a lifetime.

Gen. Gorgas will go to Oxford tomorrow with Sir William Osler to receive the degree of Doctor of Science.

PROF. H. T. PECK, ILL, COMMITS SUICIDE

Continued from Page 1.

been fired less than half an hour before, but he was already dead.

Second Wife Notified by First.

After notifying the police, Miss MacDougall telephoned to the home of Mrs. Cornelia Dawbarn Peck, Prof. Peck's first wife. The call was answered by Miss Constance Peck, 22 years old, daughter of Prof. Peck and his first wife, who is a teacher in the Hamilton Institute for Girls in New York City. Miss Peck and her mother hurried from their home at Sound Beach, a short distance from Stamford, and took charge of the body.

Mrs. Peck at once sent a telegram to the home on Staten Island of Mrs. Elizabeth du Bois Peck, the second wife of Prof. Peck, who had been separated from him since the suit of Miss Quinn was filed shortly after their marriage in 1910.

Upon a table beside the bed in Prof. Peck's room was found an open volume of "Science and Health" by Mary Baker Eddy. On the fly-leaf his first wife, who is an ardent Christian Scientist, had written her name and this in quotation marks, "She hath done what she could."

Mrs. Peck had labored hard to make her husband believe in Christian Science. It was reported that he was dying in the hospital in Ithaca in April of last year when she, after five years of separation by divorce, returned to take charge of him. Against the wishes of the hospital authorities, he was removed to her home at Sound Beach. He remained there as her patient under Christian Science treatment until last August when he was considered well again.

Mrs. Peck attributed his recovery largely to treatment by J. H. Cooke, Reader of the First Church of Christ, Scientist, at Sound Beach. She set her heart on having Prof. Peck become a Christian Science practitioner.

In interviews when convalescent Prof. Peck seemed to be impressed with Christian Science. Later, however, when he considered that he had recovered his health, he said that he found Science and Health a magazine of precepts taken from the Scriptures, from Buddhism, and other religions mixed with a great deal of nonsense.

Prof. Peck announced last Summer his intention of writing a critique on the subject. Later he decided to write a comparative study of Christianity, Christian Science, Buddhism, and other religions. In his library books on Christian theology and others on Christian Science and Buddhism were found grouped together on a table. At her bungalow in Sound Beach, Mrs. Peck said yesterday that her husband could never adopt Christian Science because of the scholastic training which had bred too much pride of intellect in him.

Christian Science Invoked.

"To accept and understand Christian Science one must become as open-minded as a child," she said. "My husband strove to open his mind to it, but he could not put aside his profound intellectual training and approach the subject in a simple and childlike spirit."

According to his secretary, one of the minor crosses of Prof. Peck for several months had been his wife's persistent efforts to make a proselyte of him. She wrote to him every day, trying to win him to her belief by argument and prayer. Because both of them felt so strongly it became difficult, she said, for them to remain long on terms of perfect harmony. On the other hand, Miss McDougall said, Prof. Peck was thoroughly devoted to his daughter Constance.

Mrs. Peck laid the suicide of her husband to the coldness of his friends and his repeated disappointments.

"He said that the whole world was against him," she said. "Those who were formerly proud to be his friends neglected him. Some of them had promised to seek a lectureship or a professorship for him, but they seemed to have given it up. He received blow after blow.

"I had no thought that it would end like this. He was in perfect health again. He had never been stricken with paresis, as was reported, and his mind was clear. He had good and bad moods, though. He was bright and happy yesterday, when my daughter spent the day with him. It must have been at night that a blue wave swept over him."

Prof. Peck was born at Stamford, Conn., fifty-seven years ago. After completing his education abroad, he joined the Faculty of Columbia University in 1882. He became Professor of Latin in 1888 and received the appointment of Anthon Professor in 1904. He was one of the founders of the Columbia University Press and a Trustee from 1900 until 1910. He was editor in chief of The Bookman from 1895 to 1902, and continued his connection with that publication until 1907. He was on the editorial staff of Munsey's Magazine from 1907 to 1911. He did editorial work on several editions of the International Encyclopedia. He was the editor of a large number of Latin classics.

Among the books he published were "The Semitic Theory of Creation," "The Personal Equation," "What Is Good English," "The Adventures of Mabel," "Hilda and the Wishes," "Greystone and Porphyry," a volume of verse; "Life of W. H. Prescott," "Twenty Years of the Republic," "The New Baedeker," "A History of Classical Philology," and a number of translations from Latin. The two works of his published in 1912 were "A Websterian Dictionary of Modern English" and "A Book of Facts."

Few of his books had any great sale, and he was known chiefly by his contributions to magazines. In the schedule of assets filed in his petition for bankruptcy he valued fifteen copyrights at a total of $50 and his contracts for royalties at $100.

Prof. Peck was a member of the National Institute of Arts and Letters, the Royal Society of Canada, the American Academy of Political Science, Society of the Early Eighties, Phi Beta Kappa and Delta Kappa Epsilon fraternities, and the Century Club. He had a great many friends at Columbia University, and his removal in 1910 was not accomplished without strong protest from his friends. Prof. Joel E. Spingarn, who introduced a resolution at a meeting of the Faculty of Philosophy to consider a plan of showing appreciation of Prof. Peck's twenty-two years of service, was dismissed from his position shortly after that.

Many of the teachers and professors at Columbia spoke yesterday in praise of Prof. Peck. Prof. Nelson G. McRea of the Latin department said:

"He was an extraordinarily brilliant scholar, and had in him the purest classical genius in the United States. He had under contemplation for many years a history of Latin literature, which would have been at once one of the most fascinating and scholarly works in its field.

"Prof. Peck was working on this volume when trouble came upon him. It cannot be too much regretted that he was unable to complete the work, for he had more ability and a better control of the subject than any other man in America."

STATE CIVIL SERVICE IS ACCUSED TO GLYNN

Reform Body Says Commission Almost Made a Record in Exempting Places.

NEPOTISM IS ONE CHARGE

Relatives and Friends of Commissioners Appointed Without Examination, the Governor Is Told.

Complaint has been made to Gov. Glynn by the Civil Service Reform Association of a number of matters, in which it asserts the State Civil Service Commission in 1913 departed seriously from the course laid down for it by the law. The justice of its criticisms, it maintains, is proved by the fact that it informed the commission of the charges it intended to make, and that in its reply the commission denied nothing, but said simply that "it finds no statement alleging a willful violation of the civil service law or rules. Your letter consists of references to matters concerning which your committee holds opinions contrary to those of this commission, as shown by the action taken."

The first charge made by the association is that while the commission held more than 100 meetings in the year, there was unpardonable delay in deciding certain matters, especially questions of classification. Then it alleges that the commission last year exempted 198 places, an abnormal number, and that even when the peculiar circumstances attending the establishment of the new Bronx County were taken into consideration and several exemptions made mandatory by law had been deducted, there still remained ninety-five exemptions to be explained, a record equaled only three times between 1900 and 1911.

Next it is asserted that the commission in the year 1913 permitted the appointment without examination of a number of unfitted persons, under the exception relating to persons of "peculiar and exceptional qualifications of a scientific, technical, and educational character." Among the thirty-six thus appointed were a court messenger at $1,800 a year, a special agent in the Department of Agriculture at $5 a day, and a stenographer in the Executive Department.

Particular mention is made of the commission's action in regard to the steward in the Gowanus State Hospital and two special agents in the same institution. In these cases the commission, it is asserted, has suspended indefinitely the examinations and has permitted temporary appointees to continue, although they had passed only a non-competitive examination. When the officers of the association wrote to the commission about it they were informed that action had been deferred pending the report of the investigation of the administration of the hospital. The association now asks what relation there is between the investigation and the appointments under the civil service law.

Then the association gives a list of relatives or close personal friends of the Commissioners, who, it asserts, have been appointed to places without examination. Warren C. Neu, son of the President of the commission, on March 18, 1913, was thus made Inspector of Oleomargarine at $5 a day for a limited period. On Aug. 1 he became counsel at $1,500 in the Bureau of Licenses under the Commissioner of Agriculture, a place exempted by the commission on May 29.

D. Kern Einfurer, an employe in the office of President Neu, the association says, has acted as stenographer for the commission and the President without examination.

Ex-State Senator Alfred J. Gilchrist, a law partner of President Neu, the association charges, received $150 from the office expenses of the commission for drafting a bill to raise the salaries of the Commissioners from $3,000 to $5,000 a year and to make them removable only with the assent of the Senate.

Continuing the association's complaint charges that these appointments were made:

Mrs. L. D. Wolff, wife of Commissioner Wolff, was employed by him as stenographer without examination.

Isidor Wolff, uncle of the Commissioner, was employed as assistant Inspector in the State Architect's office at $6 a day for six months from May 7, 1913, and had his term extended by the commission for six months from Oct. 21, 1913.

Theodore A. Moolten, brother-in-law of Commissioner Wolff, first was made examiner and auditor of contracts temporarily without examination, and has since received a permanent appointment at $10 a day.

Charles I. Lavery, brother of Commissioner Lavery, has been acting as private stenographer to his brother. As he also received $1,150 as Registry Clerk in the Poughkeepsie Post Office, and is the unpaid Secretary of the Federal Civil Service Commission at the same place, his State employment is alleged to be contrary to the Executive order of the President of Jan. 17, 1873, which is still in force, and forbids the simultaneous holding of a Federal and State or municipal office.

The members of the State Civil Service Commission are Jacob Neu and Meyer Wolff, M. D., of New York, and James A. Lavery of Poughkeepsie.

ALBANY, March 23.—The complaint of the Civil Service Reform Association, it was said at the Executive Chamber to-night, had not reached Gov. Glynn.

KAISER INSURES EMPLOYES.

Hopes His Scheme Will Keep Cadinen Laborers on the Land.

Special Cable to THE NEW YORK TIMES.

BERLIN, March 23.—In order to keep a steady, experienced population on the land, the Kaiser has worked out a scheme for the insurance of the agricultural laborers on his Cadinen estate.

Each worker is insured for $250 with the State Insurance Department. The premium, except a trifling portion, is paid by the Kaiser. The amount of the policy is payable to the heirs in the event of death or to the worker himself as soon as he reaches an age between 55 and 65, depending on the time when he entered into employment on the estate.

The Kaiser hopes that neighboring farmers will emulate his example.

Morgan & Brother
(Established 1851.)
Storage Warehouses & Motor Vans
230, 232, 234, 236 W. 47th St., N. Y.
Phone 52 Bryant. Near Broadway.
Separate rooms for storage of furniture, pianos, paintings, baggage, etc.
Rooms, $2 per month & upwards. Entire charge taken of removals in Town or Country.
Our Motor Vans have been designed and constructed for the safe removal of Works of Art and Fragile Furniture, China, Glassware, Ornaments, Silverware and Books packed by competent men under our Guarantee.
Furniture and Works of Art boxed and shipped to all parts of the world.
SEND FOR ESTIMATE.

BOSTON PAGE & SHAW NEW YORK
Page & Shaw, Inc.
THE CANDY OF EXCELLENCE
We Will Open Our NEW STORE
At 362 Fifth Avenue
ON WEDNESDAY, MARCH 25TH.
Page & Shaw, Inc.
OTHER STORES:—
553 FIFTH AVENUE — 71 BROADWAY
AND VANDERBILT HOTEL.

BOSTON POLICE TAKE ALL SIEGEL'S BOOKS

District Attorney There Also Seeks Evidence for Grand Jury Action.

IN TOUCH WITH WHITMAN

Who Gets More Records — Vogel's Physician Clears Him of Contempt Charge.

BOSTON, March 23.—All the books of the Henry Siegel Company of this city have been seized by the police on orders from District Attorney Pelletier, it became known to-night. They are being examined at the District Attorney's office with a view to the presentation of evidence to the Grand Jury. District Attorney Whitman of New York will be kept informed of all material developments in the local investigation.

District Attorney Whitman's office is still digging into the books of the Siegel and Vogel enterprises for more evidence to present to the Grand Jury. The accountants for the District Attorney have made progress with their investigation, and likewise the representatives of the District Attorney who went to make investiagtions in Boston and Chicago, have begun to send in their reports. A mass of documentary evidence was sent down to the Criminal Court Building yesterday, but it is not known just when the additional evidence is to be presented to the Grand Jury. However, it is known that the Grand Jury is framing additional indictments against Siegel and Vogel, who have until tomorrow to make motions for changing their pleas of not guilty to the indictments already returned, charging them with grand larceny in the first degree and accepting bank deposits with the knowledge of insolvency.

Frank E. Vogel, partner of Henry Siegel, who was adjudged in contempt last Friday afternoon for failing to appear for examination before United States Commissioner Alexander Gilchrist in bankruptcy proceedings, was cleared of that charge yesterday afternoon when his counsel, Stanchfield & Levy, produced the sworn statement of a Chicago physician saying that Vogel was not physically able to be in court last week.

The affidavit, made by Dr. Emanuel Friend, was presented to Commissioner Gilchrist in his room in the Federal Building at 2 o'clock, when Vogel had been cited to appear or furnish "legal and technical" proof of his illness.

Dr. Friend said he had been Vogel's physician for nine years, and then asserted that Vogel had undergone six operations, three of them major operations, performed at the German Hospital in this city by Dr. Willy Meyer.

"He is now confined to his room," read the affidavit of Dr. Friend, "and I am attending him. His immediate condition is the result, undoubtedly, of previous operations, and possibly of the return of necrosis of the ribs. About two months ago I was attending him for an infection of the ankle of the left leg. He should remain in his room for a week or more. He is not in a condition to travel, and I doubt that he will be in condition for a week or ten days."

It was the final opinion of Dr. Friend that he had stated Vogel's condition with "moderation."

When Commissioner Gilchrist had heard the affidavit read he said he thought it proper to require Vogel's physician to give sufficient notice in advance of his ability to attend a hearing.

Samuel Hoffman, counsel for a group of the depositors, asked for the right to examine Vogel on behalf of his clients, or if that was impossible he suggested that there should be a conference with Vogel's physician and a Chicago physician of the court's appointment to determine whether Vogel could be examined.

Commissioner Gilchrist asked if there was any objection to this plan, and S. F. Hartman, representing Stanchfield & Levy, counsel for Vogel, said he would have to communicate with Vogel. Finally Commissioner Gilchrist directed that by Thursday afternoon word should be obtained from Chicago whether Vogel would be able to appear for examination next Monday, and, if not, that he should be examined physically by another physician. On Thurseday afternoon at 2 o'clock the examination of Siegel is scheduled to be continued.

WE PUT OURSELVES IN THE PLACE OF THE TENANTS
We Make It Our Business to See That They Get What They Pay For.
We maintain a corps of competent employes for the sole purpose of giving immediate and proper attention to the needs of our tenants.
We have for rental in West 72d, 73d, 74th and 85th Streets, a number of high class dwellings. They are situated in exclusive sections.
These dwellings are within a short walking distance of elevated and subway stations.
In construction, equipment, and appointment a number of them surpass any private dwellings ever offered for rental in New York City, and are fitted with modern conveniences, such as electric elevators and interior telephones.
Your own Architect might have designed them to suit your own especial needs.
The rentals range from $1,700 to $6,000 a year.
For particulars, booklets, etc., appl
CLARK ESTATES
149 Broadway Telephone 7430 Cortlandt
Janitor, 67 West 73d St.

MAY ELECT SOCIALIST.

Dissensions in Other Parties May Send Demarest to Congress.

Special to The New York Times.

PASSAIC, N. J., March 23.—On the eve of the special Congressional primaries, which are to be held tomorrow, there is so much division in the Republican and Democratic ranks with so many candidates in each party that Gordon Demarest, the Socialist candidate, of Paterson, may be the next Congressman from the Seventh District. A great number of Republicans, Democrats, and Progressives, thoroughly disgusted with the disputes among the candidates of these parties, are planning to stand by Mr. Demarest. Never in the history of Passaic County have the Socialists been so strong. Following is a list of the candidates:

Republican—George H. Dalrymple, Passaic; Dow H. Drukker, Passaic; Thomas Foxall, Passaic; Edward T. Moore, Passaic; H. W. Gledhill, Paterson; James Parker, Paterson; Albin Smith, Paterson; H. J. Westerhoff, Paterson; William J. Barbour, Paterson, and Leonard J. Pickaart, Hawthorne.

Democratic—Walter C. Cabell, Passaic; William Burkett, Paterson; R. L. McLoughlin, Paterson; James O'Byrne, Paterson.

Progressive—Henry C. Whitehead, Passaic.

Socialist—Gordon Demarest, Paterson.

The latest sensational development in the Republican ranks came to-day when former Gov. Edward C. Stokes unqualifiedly denied in a letter to the press that Major Edward Thomas Moore of Passaic had the backing of the Republican State Committee, and was, in fact, suggested as a compromise candidate by him. The letter in part read:

"I never suggested Major Moore as a compromise candidate, as I did not even know the names of all the candidates involved. I am not interfering, and I will not interfere."

CONTEST TROWBRIDGE WILL

A. Oakey Hall Says Hackett's Half Niece Was Incompetent to Make One.

Proceedings to contest the will of Mrs. Minnie Hackett Trowbridge, the half-niece of James K. Hackett, the actor, were begun yesterday by A. Oakey Hall of 1,962 Third Avenue, a son of Oakey Hall, a former Tammany Mayor. Mr. Hall is a first cousin of Mrs. Trowbridge, and, like other relatives, was not mentioned in the will.

Mr. Hall objected to the probate of the will on the ground that the paper was not the last will and testament of Mrs. Trowbridge, and that at the time it was drawn up Mrs. Trowbridge was not of sound mind.

Mrs. Trowbridge died on March 8, leaving an estate of about $2,500,000. The residuary estate, amounting to about $1,500,000, had been left to Mrs. Trowbridge's husband, but no provision had been made in the will contingent upon his death. After his death Mrs. Trowbridge delayed drawing up a new will and afterward she was declared incompetent. She was thus prevented from disposing of her residuary estate, which may pass to James K. Hackett, her nearest relative.

Mr. Hall is involved also in another fight over the Trowbridge estate. Pearl Rechlin, a second cousin of Mrs. Trowbridge, filed papers yesterday in a suit against Mr. Hall and Mrs. Elizabeth Hall and Prosser Hall Frye and Mrs. Mary Frye, in which she contends that she has a one-ninth interest in the Trowbridge home at 72 Park Avenue, which is valued at about $80,000.

PROF. MERCALLI MURDERED?

Thieves Believed to Have Strangled Him and Then Burnt the Body.

NAPLES, March 23.—Reports are current to-day that Prof. Giuseppe Mercalli, Director of the Vesuvian Observatory, who was burned to death on March 19, was murdered.

A sum of $1,400 that the professor had in his possession is missing, and it is believed that thieves broke into his residence, took the money, strangled the professor, saturated the body with petroleum, and then set fire to it to conceal the crime.

Tecla Gems
TECLA RUBIES
are composed of the same constituent parts as natural Rubies and are practically as genuine as the earth-born stones.
"Tecla" have not succeeded in producing diamonds, therefore only real diamonds are used in setting their products.
TECLA
398 Fifth Avenue NEW YORK
10 Rue de la Paix PARIS
7 Old Bond Street LONDON
And at BERLIN VIENNA ROME NICE CARLSBAD
Sole Agencies:
Philadelphia Walnut St. at 19th
Washington F St. at 11th, N.W.
St. Louis Locust at 10th
Boston 416 Boylston St.
San Francisco 219 Post Street
Reading 351 Penn Street
Laboratories and Ateliers:
CRETEIL, (Seine) FRANCE

HARMONY

There is no friction in the Thompson-Starrett organization—no cliques—no factions—and so there is no wasted energy, no lost motion, and no valuable time squandered on internal dissensions.

We are a happy, contented, ambitious, conscientious building organization, fond of our work and bent on holding our jobs, by the simple process of serving our clients to the best of our abilities.

THOMPSON-STARRETT COMPANY
Building Construction

U-ALL-NO
AFTER DINNER MINT

U-ALL-NO
AFTER DINNER MINT
MANUFACTURING CO. OF AMERICA
PHILADELPHIA U.S.A.

A creamy mint candy—rich, pure, delicious. Sold in tin boxes only—*never in bulk.*

BLOOD RITUAL CHARGES.

Russian Anti-Semites Revive Them as Passover Approaches.

By Marconi Transatlantic Wireless Telegraph to The New York Times.

ST. PETERSBURG, March 23.—As the Jewish Passover approaches more blood ritual allegations are being circulated. The Novoe Vremya prints a dispatch from Uman, in Kieff Province, asserting that a Christian boy, Anton Zummer, who was working in a bakery at a machine for making matzoth, (unleavened bread for Passover,) had his hand thrust in the machinery by Jewish boys and lost a large quantity of blood, which went to the making of the bread.

The newspaper asserts that the Procurator has taken up the case.

Another report speaks of the finding of an 8-year-old boy's body under a railway bridge at Kovel, in Thernigoff Province, with the head, neck, and chest pierced with wounds. Inquiries point to a red-haired man in a gray coat who was seen near the railway on the day before, carrying something in his arms. He said his burden was a sick child. The inquiry is proceeding.

VITTEL GRANDE SOURCE
French Natural Mineral Water

Eliminates uric acid, the chief element in Rheumatism, Gout and many forms of kidney diseases.

A pleasant, palatable still water, Imported in quarts, pints, and splits.

EDWARD LASSERE, Gen'l Agent,
400 West 23d Street, New York.

BONWIT TELLER & CO.
The Specialty Shop of Originations
FIFTH AVENUE AT 38TH STREET

Women's Spring Suit Fashions

Original Paris Models and Exclusive Creations by Bonwit Teller & Co.

The "Picturesque" in Women's Tailleur Suits

The influence of the Directoire, the Incroyable and the Second Empire is not only felt in the styling of these suits—but in the exquisite silken tissues and cloth textures as well.

SPECIAL FOR TODAY
"Mid-Nuit Bleue"
Reproduction of a Bernard Suit
45.00

Suit developed in gabardine and club checks, with a chic new style coat and skirt with a pannier bustle effect, trimmed with silk Romain.

Franklin Simon & Co.
Fifth Ave., 37th and 38th Sts., N. Y.

A CORRECTION

Through an error, the item below, which appeared in our advertisement in The Times, Sunday, March 22nd, was advertised at **$10.75**, and should have been **$19.75**.

Misses' Golf Cord Coats,
Kimono sleeve model in green, Copenhagen, tango or white; convertible collar; new ripple flare skirt; lined throughout with silk.
14 to 20 years.
Value $25.00 **19.75**

DAILY WIRELESS AND CABLE DISPATCHES TO THE TIMES

SOCIETY FRIENDS AID MME. CAILLAUX

Testify Calmette Offered $6,000 for a Meeting with Holder of Photographed Letters.

SHE FEARED PUBLICATION

Intimate Correspondence Had Been Destroyed by Mutual Agreement in Presence of Lawyers.

PARIS, Tuesday, March 24.—Important testimony, tending to confirm Mme. Caillaux's assertion that she had reason to believe that M. Calmette, the late editor of The Figaro, had in his possession other personal letters, of an even more intimate nature than the one published, was given yesterday at the examination before the investigating Magistrate, Henri Boucard.

The Princess de Mésagne-Estradère, who formerly held the position of society editor of the Figaro, said that at the time of the divorce of M. Caillaux and Mme. Dupré three letters were destroyed by mutual agreement in the presence of notaries, but that Mme. Dupré had retained photographs of the letters. M. Calmette, she continued, knew of the existence of the photographs and offered $6,000 to a person, whose name was not mentioned, to arrange an interview with the holder of the photographs. This offer was refused. He made a similar offer to Princess de Mésagne-Estradère, who also declined it.

When the "Thy Joe" letter appeared in the Figaro, the witness continued, Mme. Caillaux had reasonable grounds for supposing that M. Calmette had the other two.

Mme. Théobald Chartran, widow of the noted artist, testified that she had heard discussions in newspaper circles on these letters and that she herself had been told by an editor of an evening paper that he never would publish the letters. At the beginning of the examination of this witness, Mme. Caillaux appeared to have taken exception to some statement made by Mme. Chartran with reference to the letters, and the reporters in the corridor could hear Mme. Caillaux imploring the witness to use all her powers of memory. On leaving the witness stand Mme. Chartran kissed Mme. Caillaux affectionately.

Isadore de Lara, the composer, was next examined. He began by saying that M. Calmette had been one of his best friends. When he first came to Paris as a young musician, M. Calmette had received him with open arms. More than all others he deplored his death. Truth, however, compelled him to say that the attitude of Mme. Caillaux a few days preceding the tragedy was creditable to her.

He had been the guest of Mme. Caillaux at luncheon the day after the "Thy Joe" letter was published. Mme. Caillaux was very indignant, he said, and expressed the fear that M. Calmette would not content himself with attacking the polities of M. Caillaux, but would carry the war to his private life.

M. de Lara concluded by giving precise details of Mme. Caillaux's apparent state of mind on the eve of the crime. He believed that then violence was far from her thoughts.

Magistrate Boucard was unable to take the evidence of the Princess of Monaco, the other witness called by Mme. Caillaux to support her story. As she is a sovereign Princess her deposition can be taken only at her residence and in accordance with the rules laid down by the international law of diplomatic usages.

At a meeting of the committee of the Socialistic Radical Party yesterday the President, Senator Henri Michel, said he had called on M. Caillaux to express the committee's sympathy and devotion. M. Caillaux was greatly touched, and said:

"At the present moment I am overwhelmed with grief, but nevertheless I do not renounce completely my political career."

The Figaro this morning protests strongly against the declaration of Princess de Mésagne-Estradère to Magistrate Boucard that M. Calmette had offered her and another person $6,000 to arrange an interview for him with Mme. Dupré, M. Caillaux's second wife.

"It is ridiculous to suppose," says the Figaro, "that M. Calmette, who knew every one in Paris, was unable to find any other way of meeting the lady, except by the payment of $6,000. M. Calmette, with his well-known prudence and discretion, spoke of his campaign only with a few of his principal editors. Princess de Mésagne-Estradère, the society editor, was never in the office, except to deliver copy, and rarely saw the editor."

FRENCH CABINET SHAKY.

Caillaux and Briand Testify in Rochette Inquiry.

PARIS, March 23.—Many rumors were current in political circles to-day as to the probable fall of the French Cabinet as a sequel to the revelations of Government influence having been brought to bear to procure a postponement of the trial of Henri Rochette, who disappeared from France when admitted to bail after committing alleged immense swindles.

Joseph Caillaux, former Minister of Finance, at his own request, came before the Chamber of Deputies Committee investigating the Rochette affair today and denied that he had, either directly or indirectly, requested Maurice Bernard, the lawyer representing Rochette, to ask for a postponement of the trial. He said:

"I give you my word of honor as a man that I did nothing more than transmit to Ernest Monis, then Premier, the inquiries made by Rochette's lawyers as to whether the Government would oppose a postponement of the trial."

M. Briand, the ex-Premier, explained in detail how M. Fabre, the Public Prosecutor, had entrusted to him a copy of the statement which he drew up after the trial had been adjourned. This statement M. Briand handed to his successor, M. Barthou, at the end of his tenure of office in the Ministry of Justice, and he was certain that no copy had been made while it was in his custody.

The evidence to-day was of greater length than had been expected, and the examination of M. Barthou was postponed until to-morrow, as well as that of M. Caillaux, who asked to be heard for the third time.

$2,500,000 Fire in Bombay.

BOMBAY, March 23.—Cotton valued at $2,500,000 was destroyed by fire to-day. It was stored in sheds on Cotton Green.

AMERICAN EVIDENCE EXPUNGED BY COURT

British Judge Denounces Depositions Taken for London Firm in Suit Against De Kay.

CALLS THEM SCANDALOUS

Judgment Against Defendant, but Costs of Commission in United States Not Allowed.

By Marconi Transatlantic Wireless Telegraph to The New York Times.

LONDON, March 23.—Extraordinary action was taken by the High Court to-day when judgment against the defendant was rendered in the suit brought by Callows & Sons, the London jewelry firm, to recover about $15,000 balance on account of goods sold to John W. De Kay of New York. The Official Referee described certain evidence taken on commission in America as scandalous, strongly denounced the course adopted by American lawyers engaged on the case, and ordered this American evidence expunged from the files of the English courts—a proceeding which caused considerable comment in legal circles here.

The evidence referred to was taken, on behalf of Mr. De Kay, in Pittsburgh, at the Oliver Building. Counsel for the plaintiffs, C. A. Jones of Pittsburgh, put certain questions to John W. Garland, President of the Garland corporations, to which De Kay's lawyer at the same time made strong objection. The questions apparently were designed to show that Garland was biased in favor of De Kay, whose close friend and business partner he was. Garland was asked by Lawyer Jones as to his and De Kay's association with certain women in London.

Although the commission was De Kay's, the court ordered the plaintiffs to bear the cost of such commission in America. The Official Referee said:

"Callows & Sons took the opportunity afforded by the commission which took evidence in America to put, through counsel who represented them, some questions which, in my opinion, were of a scandalous character and absolutely unjustified, with the result that there are on the records of the court statements or suggestions false and defamatory to persons who are not in a position to protect or defend themselves.

"For this I shall not allow the plaintiffs any costs of the commission taken in America, and I shall take steps to have that scandalous part of the depositions expunged from the files of this court."

On the action brought against De Kay the court held that De Kay had not established his charge of fraud, rejected his evidence founded on that plea, and gave judgment in favor of the plaintiffs.

Apart from the cost of the American commission, De Kay will have to pay the whole costs of the action on both sides. These amount to many times more than the sum involved in the action.

Special to The New York Times.

PITTSBURGH, Penn., March 23.—Attorney C. A. Jones, speaking over the telephone to-night, refused to say anything about the questioning of Mr. Garland in the De Kay case except that he represented the English counsel, and that the entire affair, which happened a year ago, was now a matter of record in the London courts.

BERLIN JUDGE'S DISCOVERY.

Tells Counsel Every One Suffers from Arterio-Sclerosis.

Special Cable to THE NEW YORK TIMES.

BERLIN, March 23.—"We are all suffering from arterio-sclerosis, for that matter," exclaimed the presiding Judge at the Berlin Criminal Court today when counsel for the defense vainly sought a postponement of the trial of the chief defendant in the army usury case on the ground that the man was chronically ill.

Six professional money lenders are charged with the systematic bleeding of more than 100 military officers, many of whom had to leave the army on account of their indebtedness.

Drawings by Old Masters Go Cheap.

Special Cable to THE NEW YORK TIMES.

BERLIN, March 23.—At an auction sale of drawings by old masters at Leipsic to-day only $1,550 was obtained for a pen and ink sketch by Rembrandt, "The Flight Into Egypt." A drawing by Raphael, made when the master was a schoolboy, a Madonna and Child, fetched only $25.

THE choice of the Steinway Piano by the crowned heads of the Old World is a triumphant recognition of the American ideal—and a good reason why you should select a Steinway for your home. This international fame of the

STEINWAY

could only have been achieved through merit—the superior merit of perfect tone quality, perfect workmanship and artistic finish.

If the Steinway were not the ideal, its reputation could not have been maintained all those years, from the day the master builder brought it forth, through four generations of world-famous piano experts.

STEINWAY & SONS
Steinway Hall
107-109 East 14th St., New York
Subway Express Station at the Door

Jaeger

New Price Reductions
Spring and Summer Underwear

Men's two-piece suits . .	$2.50	per garment
Men's two-piece Athletic suits.	2.25	“ “
Men's Union suits . . .	4.50 to 4.75	“ “
Men's Athletic Union suits .	4.25	“ “
Ladies' two-piece suits . .	2.50 to 3.00	“ “
Ladies' Union suits . . .	4.00 to 5.25	“ “
Children's two-piece suits .	1.15 to 2.45	“ “
Children's Union suits . .	3.00 to 3.75	“ “

New importations of Steamer and Automobile Rugs, in exclusive patterns, ranging in price from $10.00 to $40.00. Men's and Ladies' Knitted Jackets and Sports Coats, etc.

Illustrated Catalog and Samples on request.

Main Retail Store—306 Fifth Avenue, New York.
22 Maiden Lane, New York—504 Fulton Street, Brooklyn.

J. B. GREENHUT, PRES.
GREENHUT-SIEGEL COOPER CO.
"THE BIG STORE"
BOTH SIDES OF SIXTH AVE.-18TH TO 19TH ST
NO CONNECTION WITH ANY OTHER STORE

MAIN BUILDING
Today! Annual Sale of

Blue Serge Suits
At $7.95

Always a Whirlwind Selling Event in Which We Fit Nearly 2,000 MEN and YOUTHS with FINE SUITS at a BARGAIN PRICE.

(In our sale a year ago the price for similar suits was $8.95—today $1 is taken off even that low price.)

Never mind what these suits are worth when sold regularly. We refrain from quoting any valuations. We simply say that $7.95 does not cover the entire cost of material and making. Also that these suits are good enough in style and quality for nine out of every ten men.

Nearly 2,000 Suits Have Been Assembled for This Sale.

All were made up for us by good tailors during the dull season, and that's how we have been able to keep the price down so low. Every Suit is good—every suit is worthy—every suit is a beauty.

All are made of Pure All-Wool, Fast-Color Indigo Dye Blue Serge. Every yard cold-water-shrunk, and the tailoring and trimming are excellent. Plain or Cuff-Bottom Trousers—whichever you prefer.

All Sizes for Men and Youths of Every Build.

We can fit everybody in this sale. In addition to full ranges of regular sizes, the assortments include "slims" up to 44 and "stouts" up to 54. Furthermore, you never take any chances when buying at "The Big Store," for we insist that our customers bring back any purchases that do not give entire satisfaction.

Make Up Your Mind.

This is the greatest sale of Blue Serge Suits at the popular price that is likely to be held here or elsewhere at such a low price. The suits are "just right" for spring and early summer wear.

Please Come Early!

Scores of Pre-Easter Sales in Our Two Mammoth Buildings. It Will Pay You to Come and Look Around.

"Everybody's Going to THE BIG STORE"

Complimentary S&H Stamps FREE Today—Distribution in Our GREENHUT Building

On View To-day
and Continuing Until the Hour of Sale, at the
Galleries of Fifth Avenue Auction Rooms, Inc.,
333-341 Fourth Avenue, at 25th Street,
An Unusual Assemblage of
VALUABLE ANTIQUES
Gathered by
Two Prominent Collectors
From the Middle Atlantic, New England and Southern States.
Consisting in Part of
Furniture of the Chippendale, Heppelwhite, Sheraton and Colonial Periods.

Solid Silver, Rare Old Sheffield Plate, Cut Glass, Historical and other China, Engravings, Andirons, Fenders, Clocks, Mirrors, and many other objects of value.

The Sale by Auction will be held on Wednesday, Thursday, Friday and Saturday, March 25, 26, 27 and 28, at 2 P. M. each day.

HENRY A. HARTMAN, Auctioneer.

B. Altman & Co.

will hold, this day (Tuesday),
An Important Special Sale of Women's Silk Gowns for Afternoon and Evening Wear
in smart styles, appropriate for dancing at the exceptional price of . $27.50

The Afternoon Gowns are made of crepe charmeuse; the Evening Gowns, of taffeta, charmeuse and crepe imprime.

B. Altman & Co.

THE DRESS GOODS DEPARTMENT

Women's Plaited Skirts
(Semi-made)

accurately copied from an imported model, are shown in this Department at a very attractive price.

These Skirts, which may be obtained in veiling or serge, in black, white or navy blue, are equally desirable for dress, dancing or sports wear.

Fifth Avenue, 34th and 35th Streets, New York.

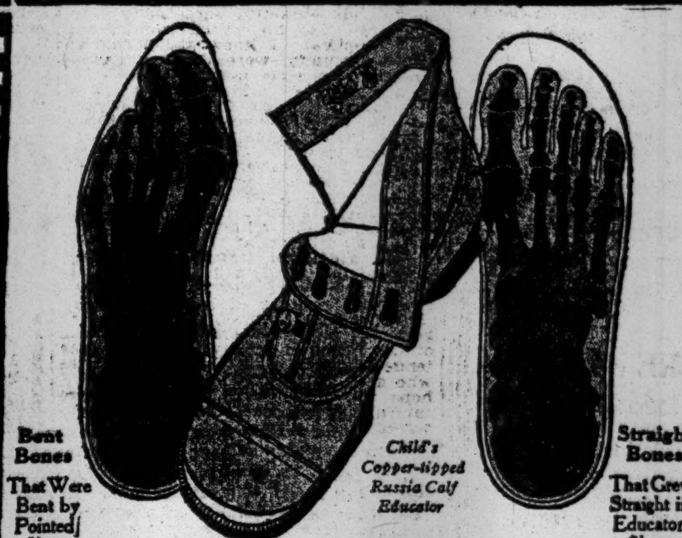
Bent Bones
That Were Bent by Pointed Shoes
Child's Copper-tipped Russia Calf Educator
Straight Bones
That Grew Straight in Educator Shoes

Banish Bent Bones

BENT bones, bunions, corns, ingrowing nails, flat feet and *those tired feet which waste 20% of your energy*, are all caused by the squeezing of tight, pointed shoes.

Educator Shoes give you a *semi-barefooted freedom* which permits your bones to straighten out, which relieves or frees your feet from those foot troubles.

Get your whole family (men, women and children) into roomy, good looking Educators today. $1.35 to $5.50. EDUCATOR, branded on the sole, guarantees you the correct orthopœdic shape which lets your feet grow as nature intended.

Good shoe stores everywhere sell Educators. If you have any trouble finding them, write us. Rice & Hutchins, Inc., 15 High Street, Boston, Mass., Makers of All America and Signet Shoes for men; Mayfair for women.

TO DEALERS: You can be supplied from stock on our floor
RICE & HUTCHINS NEW YORK COMPANY, NEW YORK CITY

RICE & HUTCHINS
EDUCATOR SHOE
REG. U.S. PAT. OFF.

Revillon Frères
ESTABLISHED 1723

Spring Coats

In our new department for outer garments we are showing exclusive designs in

Street Coats
Sport Coats
Steamer Coats
Evening Wraps

including many charming novelties in Moire, Taffeta, Chiffon and the handsome new cotton fabrics introduced this season.

19 West 34th St., New York
PARIS MONTREAL LONDON

Seal of the Manhattan Company Since 1799

Bank of the Manhattan Company

PRESIDENT
Stephen Baker
VICE PRESIDENTS
Henry K. McHarg-Pierre Jay
CASHIER
D. H. Pierson

Capital $2,050,000
Surplus $4,100,000

We want your account

114 Years at 40 Wall Street

The Forester's Daughter

An Idyl of The Bear-Tooth Range

by

HAMLIN GARLAND

"PLAY FAIR WITH THE PUBLIC," urged Mr. Garland as publication day of "THE FORESTER'S DAUGHTER" approached. "I'm tired of flap-doodle, and so is the public. Tell my readers that my new book is an idyl of the Rocky Mountains, the result of several camping trips with the Forest Rangers of Colorado—a love story of the High Country with no thesis—somewhat in the vein of 'The Spirit of Sweet Water' and 'Her Mountain Lover.'"

And the result—two editions have been sold and there is every indication of more to come

At All Book Stores
Harper & Brothers, N.Y.C.

THERE is no taste so fastidious, but that it can be pleased with some one of Huyler's many products.

Huyler's

Sold by Leading Druggists Everywhere

26 Huyler's Stores in Greater New York

WM

MACBETH GALLERY
Loan Exhibit
PAINTINGS
by
Inness, Wyant, Martin
and other deceased
American Artists.
Until March 30, incl.

OPEN ON MONDAY AND THURSDAY UNTIL 10 P. M.
450 Fifth Ave. At 40th St.

Visitors Always Welcome

F.A.O. SCHWARZ TOYS

Books, Games, Sporting Goods, Novelties, &c.

Fifth Avenue, at 31st Street.

Begin the day well on
Grape-Nuts
for breakfast

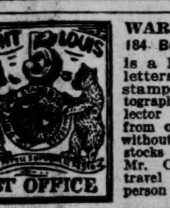

WARREN H. COLSON, 184 Boylston Street, Boston, is a liberal buyer of old letters bearing stamps, stamp collections, and autographs. The advanced collector is offered selection from one of the largest, and without exception the choicest, stocks of stamps in America. Mr. Colson is prepared to travel and meet clients in person anywhere.

HAIR

Its Nature, Growth, and Common Affections, with Rules for Its Preservation. Profusely Illustrated. By RICHARD W. MULLER, M. D. Wm. R. Jenkins Co. Cloth. $1.50.

FOR $5 I'LL WRITE

you a circular letter so strenuous it will HAVE to bring you business. "Continuous Successes." PROSPERITY, P. O. Box 1,647, New York.

TO HASTEN MOTION TO RE-TRY FRANK

May Be Made This Week, Counsel Not Waiting for Final Burns Report.

FULL SOLUTION PROMISED

Detective Confident He Will Be Able to Bare All the Facts—Frank in High Spirits.

Special to The New York Times.

ATLANTA, Ga., March 23.—The extraordinary motion for a new trial for Leon M. Frank, condemned to death for the murder of Mary Phagan, probably will be filed this week. Luther Z. Rosser, senior counsel for the defense, has been at work on the motion for ten days, and it is now said to be practically complete. Reuben R. Arnold, also of the Frank defense, has just returned to the city, and after he goes over the motion with Mr. Rosser and the other attorneys it is said the document will be filed in the Superior Court. Judge Ben H. Hill will then set an early date, it is said, for the hearing.

It was generally expected that the defense would wait until a few days before the date set for Frank's execution, April 17, to file the motion in order that Detective W. J. Burns might have time to complete his investigation of the case. The change of tactics is taken as evidence of the strength of the motion and the confidence of the attorneys of the Frank defense.

That the motion will contain sensational evidence which never has been made public is certain. C. W. Burke, a detective in the employ of Mr. Rosser, and several other private detectives have been at work on the case since the day of the conviction of Frank, and much of the evidence developed by them has been carefully guarded.

Many of the points which the defense will use, however, have become public. The new theory in regard to the paper on which the "murder notes" was written will be used. The admission of Dr. H. F. Harris that the hair found on the lathe in the metal room was not that of Mary Phagan will be another point. Frank's time alibi will be strengthened by the testimony of Mrs. Ethel Harris Miller of Chattanooga. The affidavits of Albert McKnight and George Epps, Jr., the one repudiating his whole testimony and the other several important points in his statement at the trial, and similar affidavits will form an important part of the motion.

Complete Solution, Says Burns.

"On leaving Atlanta for a day or two I want to reiterate more strongly than ever that there is no question as to our ability to furnish an absolutely perfect and complete detailed account of how this murder occurred and who is responsible for it," said Detective Burns to-day, just before he left for New York to follow a new angle of the Frank case.

"We will establish these facts," he continued, "to the satisfaction of the most skeptical. I know the people of this community were justly incensed over the atrocious murder. The officials charged with the duty of bringing to justice the person or persons responsible for the crime are to be commended for the vigorous manner in which they took up the investigation and prosecution. I am satisfied they were not influenced by any prejudice, but were moved by the desire to do their duty. I am therefore certain that their minds are open to conviction, and that they will be glad to get at the facts.

"We will show, however, that some persons connected with the gathering of evidence were moved by a desire other than getting at the facts. They were probably inspired by a desire to gain notoriety, and perhaps the rewards offered. This is unfortunate, as it has tended to reflect on private detectives who seek to do their duty honestly. I hope the police officials will be more careful in future, and not permit themselves to be imposed upon."

Investigating Every Angle.

It is not now considered likely that Burns will have his final report on the case ready before the last of next week, if by that time. The detective declares he is investigating every angle of the case, regardless of how insignificant it may seem. He admitted that he would investigate fully the significance of the "murder notes" having been written on an old order pad used in the office when Henry F. Becker was master mechanic at the pencil factory in 1909. Mr. Burns said he would talk with Mr. Becker at his home in Irvington, N. J., and would go over with him the custom that prevailed in the factory in respect to the disposal of old order pads and other practices that might have a bearing on the case.

Detective Burns also, it is expected, will see Nina Formby, the woman who recently charged that she was plied with whisky by detectives and was led to make a defamatory affidavit against Frank, the most important accusation being that he called her up on the night of the murder and asked permission to take a girl to her home, telling her that it was a matter of "life or death."

Frank and his attorneys were in high spirits to-day. They seem to feel confident that the motion for a new trial will be granted.

STATE OWNERSHIP FAILS.

Municipal Management of Utilities Not a Success, Says Williams.

Speaking about municipal ownership of public utilities before the Finance Forum of the West Side Y. M. C. A. last night Arthur Williams of the New York Edison Company said that there were no less than 211 examples of such ownership or operation in this country in which the effort had ended in failure. Official records, said he, showed that private service quickly followed public service in every case.

The speaker selected the State-owned railroad of Texas as an example of the non-success of civic management of the common carriers.

"The experience of Texas was costly and unsatisfactory," he said, "and the railway will pass to private operation as soon as a buyer can be found. Between January, 1911, and August, 1913, the State lost nearly $100,000, according to the Governor's special message to last year's Legislature.

"Our own city a few years ago undertook the construction of a municipal lighting plant for one of the bridges and some adjacent city property. As a result of a comparative study originated by the officials of the city it was found that the service of the private corporation was more satisfactory and cheaper, and after a loss of $108,993, as reported by the experts, the municipal project was abandoned in favor of a private corporation."

BELMONT ALIMONY SUIT.

Trial May End To-day to Avoid Further Publicity.

Mrs. Ethel Lorraine Belmont's suit for a separation and alimony from her husband, Raymond Belmont, the son of August Belmont, will come up again before Justice Greenbaum in Part III. of the Supreme Court this afternoon. Every effort will be made by the lawyers to conclude it so as to avoid any further publicity.

Mr. Belmont's counsel admitted that efforts had been made to settle the case without publicity, but it was found to be impossible. They said that Mr. Belmont was not in a position to pay very much alimony, as all the money he has is $40,000. The rest of the $150,000 he received when he came of age he spent upon his wife and himself.

The RIGHT Remedy for CONSTIPATION!

Don't experiment with harsh purgatives, they injure the bowels and aggravate your condition. Take the perfect remedy, Hunyadi Janos Pills, and avoid irreparable injury. 1 or 2 pills at night bring certain relief. Get a box of

Hunyadi Janos Pills

at any up-to-date Drug Store, or if he has not got it, send 25 cents in stamps NOW by mail to Andreas Saxlehner, New York

J. M. Gidding & Co.
564, 566, 568 Fifth Avenue at 46th St.

THE Gidding Salons are veritable *Galleries of Fashion*—where one may view the latest works of the master style-creators of Paris—

Diversified selections for every occasion—not alone for *women* but for the *debutante* and *college girl* as well—at *sensible* prices.

Tailleur Suits—$50, $58, $65, $75 up
Three-piece Costume Suits—$95, $125 up
Misses' Suits—$45 up. *Misses' Coats—$35 up*
Sports and Promenade Coats—$35, $45, $55 up
Limousine and Afternoon Wraps—$65, $75, $85 up
Trotteur Frocks—$35 up *Afternoon Gowns—$45 up*
Dance Frocks—$45 up *Evening Gowns—$85 up*
Misses' Silk or Serge Dresses—$35 up.
Smart Hats—$18 up. *Dress Hats—$25 up*
Misses' Hats—$18, $22.50, $25 up

FOUNDED 1856

BROKAW BROTHERS
MEN'S & BOYS' CLOTHING, HATS & FURNISHINGS

Our clothes today are made to excel in their particular field just as they have been made and have excelled since 1856.

Every factor that goes to make clothes all that the word implies is incorporated in them and they are priced modestly enough to eliminate competition.

Astor Place & Fourth Avenue
ONE BLOCK FROM BROADWAY — SUBWAY AT DOOR

MRS. SCHOONMAKER SUES.

Broker's Wife, Known in Society, Asks for Divorce.

Frank Laying Schoonmaker, a broker and a member of many clubs, has been made defendant in a suit for divorce filed by Grace Llewellyn Eaton Schoonmaker, the daughter of Mr. and Mrs. Bradley Eaton. Bowers & Sands represent Mrs. Schoonmaker. The firm made every effort to keep the suit from reaching the newspapers in the hope that a reconciliation might finally be effected. The papers were filed in the County Clerk's office a few minutes before closing time on Saturday.

Both Mr. and Mrs. Schoonmaker have been active in society in this city and at fashionable Summer resorts for a number of years. Before his marriage Mr. Schoonmaker was famous for his bachelor dinners and for the vivacity of the guests who attended them. He was formerly connected with the stock brokerage firm of Vernon C. Brown & Co. and was a man of ample means.

Mr. and Mrs. Schoonmaker were married at the Collegiate Church, Fifth Avenue and Forty-eighth Street, in January, 1905. They began housekeeping at once and until lately their married life was supposed to be harmonious.

Mr. Bowers refused to discuss the suit.

HONORS MRS. J. B. HARRIMAN

Reappointed Women's Reformatory Manager—Other Glynn Nominations

ALBANY, March 23.—These nominations were sent to the Senate to-night by Gov. Glynn, and will be confirmed:

Mr. J. Borden Harriman, Mount Kisco, reappointed on Board of Managers of the State Reformatory for Women.

Dr. Rudolph F. Diedling, Saugerties; James T. Murphy, Ogdensburg, and Leon C. Weinstock, New York, Commissioners of Prisons.

Franklin W. Hopkins, Alpine, N. J., and J. Du Pratt White, Nyack, Commissioners of the Palisades Interstate Park.

William B. Osgood Field, New York, Manager State Training School for Boys.

Wants to Cut Boston Police Pay.

BOSTON, March 23.—Mayor Curley to-day filed a petition with the Legislature for authority to reduce the salaries of the local police. Increases were ordered by Mayor Fitzgerald a year ago and Police Commissioner O'Meara recently refused the request of the present Executive to reduce salaries to the old figures. It was then found that legislative authority would be necessary if the Mayor was to act independently in the matter.

Arnold, Constable & Co.

Mail Orders Promptly Filled

Advance Spring Sale of Select High Grade
Men's Negligee Shirts

FLANNEL GOLFING SHIRTS—The new turn down soft collar attached. *Value $2.50*
WHITE CHEVIOT SOFT SHIRTS—Self striped designs; French cuffs. *Value $2.00*
TAFFETA FLANNEL SHIRTS—New patterns and all neat light and medium effects. *Value $2.50*
SOFT CREPE SHIRTS—Corded and satin stripes in contrasting colors. *Values $2.00 and $2.50*
WHITE TENNIS SHIRTS—Of fine cheviot; collars attached; long and half sleeves. *Value $2.00*
WHITE MADRAS SHIRTS—Laundered stiff cuffs; plain fronts. *Value $2.00*
FANCY MADRAS SHIRTS—Imported and finest grades of domestic shirtings. *Values $2.00, $2.50*
MADRAS SOFT SHIRTS—The newest designs made with soft French cuffs. *Value $2.00*

Choice at 1.45 each
3 for $4.00

Men's Easter Scarfs
The New and Popular Crepe Weaves

Special additions made to our already extensive assortment of the newest plain colors and latest English prints; Extra fine cravats from the most popular of the season's neckwear fabrics.
Regularly 85c and $1.00 each 50c

Two Remarkable Values in Women's and Misses' High Grade
BLOUSES
Reproductions of Most Favored Paris Models

Crepe de Chine Blouses, heavy quality, reproduction of foreign model; "Medici" collar of fine lace, fancy sleeves and front— *Regularly $13.00* 7.50

Crepe de Chine Blouses, in hemstitched model; collar of material with hemstitched frill; colors: Nile, Maize, Flesh, Pink and White— *Regularly $5.50* 3.95

A Shipment of Real
India Chudda Shawls

Has just been received direct from our East Indian agents. These shawls were made expressly for us of finest Camel's-hair Wool, with unusually handsome embroidered borders. The colors are in delicate shades of Pigeon Grey, Robin's Egg Blue, also in White and Black— Price 35.00

Fine Linen Bedding

We offer a special lot of fine Real Irish Linen Hemstitched Sheets and Pillow Cases of exceptional wearing qualities, for Spring and Summer use, at the following most attractive prices:

SHEETS—For single bed— *Regularly $7.00 pair* 4.95
Regularly $8.00 pair 6.00
SHEETS—For double bed— *Regularly $8.00 pair* 6.25
Regularly $10.50 pair 8.00
PILLOW CASES—Hemstitched and finely hand embroidered *Regularly $2.00 & $2.50 pair* 1.65, 2.15

Broadway & 19th Street

At one-half the regular prices
Receivers' Sale

ENTIRE STOCK OF FINE
LAMPS and FIXTURES
Representing the highest quality of material, and rare skill and art in decorative lighting.
MUST BE ENTIRELY DISPOSED OF WITHIN TEN DAYS.
THE KIMBERLY CO. No. 1 East 40th St.

Herbert Tareyton London Cigarettes

Twenty for a Quarter
At your Dealer's

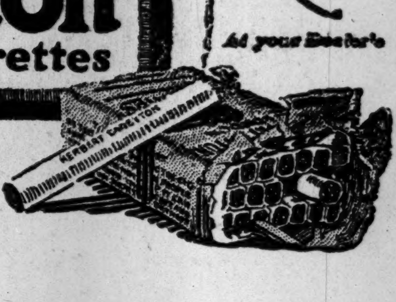

There's *something* about them you'll like—
You will say so after the first few puffs.

GIMBELS

"La Promenade des Toilettes
Is Well Worth Travelling Any Distance to See!"
Says a well-known New York Newspaper

60,000 people, at least, had the pleasure of seeing all of the new Paris fashions in this Exhibition during last week. The success of the occasion brought an unanimous request for us to continue it this week, and we shall do so, for it will afford the opportunity for thousands of more people to realize that

GIMBELS Is the House of Fashions of New York—and of America

Exhibitions — 10.30 A. M. to 12 M.; 2 to 4 P. M.
Eighth Floor.

Men's Cutaway Coats
In New Styles for Spring

The GIMBEL Clothing Store is widely known among men exacting in their dress requirements for its specializing in Men's Dress Clothing.

Its styles are accurate, for they are designed by tailors who devote their entire energies to this branch of tailoring for men.

For Spring, we present no less than **seven** distinct models in Men's Cutaways, ranging from ultra-conservative to fairly extreme in style, but all in undoubted good taste.

At $50, are Cutaway Suits in two exclusive GIMBEL models. Fine, soft-finished vicuna or undressed worsted. Finest tailoring. Braid-bound edges, and lining of luxurious silk.

Other styles at $45, $40, $35, and, finally, a remarkable GIMBEL leader:—

Cutaway Coats and Waistcoats at $25

In plain black or dark gray, soft finish cloth, fine texture; entirely new cut, with soft roll lapels, braid bound, or plain edges. Expertly tailored, and in a style that conforms absolutely to the latest fashion.

Men's Trousers of fine striped worsteds, perfectly cut, at $5, $6.50, $7.50, and up to $12 a pair.
Fourth Floor

Library Furniture

At these special prices one may add to the luxuriousness and coziness of the Library at substantial savings.

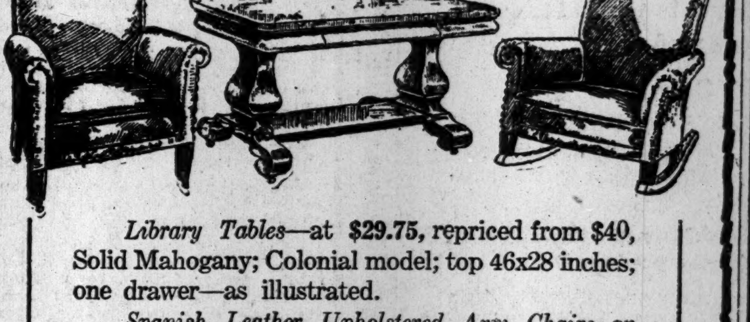

Library Tables—at $29.75, repriced from $40, Solid Mahogany; Colonial model; top 46x28 inches; one drawer—as illustrated.

Spanish Leather Upholstered Arm Chairs or Rockers at $28.75, repriced from $35. Upholstered outside and inside; spring seat. In Tapestry at $22 from $30.

Fireside Wing Chairs—special at $12.50. Hardwood frames; Mahogany finish; spring seat with loose cushion, covered in denim or pretty designs in cretonne. Seventh Floor

GIMBEL BROTHERS
BROADWAY NEW YORK THIRTY-THIRD ST.

Loeser's
Good Morning!

A FASHION PAGEANT

of unique interest invites your attention to the Loeser Store today and the balance of the week.

It is practical, as well as attractive. It shows styles that have been finally adopted, *those that will be worn.* The new Gowns, Suits and Wraps, the new Blouses and Millinery, will enter into this elaborate presentation of authoritative fashion.

The New Suits Are Strikingly Feminine.

They are not only beautiful, not only full of distinction, they are eminently *wearable,* and the wearability of a fashion assures its vogue.

There are new drapings of the skirts, new and beautiful draped lines in the short coats. There are new materials, exquisite in weave and color. New ideas in decoration, sumptuous brocades, buttons, etc. Sometimes coat and skirt seem to melt into one. Seldom is there appearance of a "fit" in the loose draperies, in the "slipping off" look of the coats.

These Gowns and Costumes Show Paris Present not Past.

It is hard to decide whether magnificence or simplicity most rules in these new costumes. There are ruchings, puffings, quillings, shirrings of our own colonial and 1830 periods. There is more than a hint of the bustle of the '70s and '80s, but different. The sweep of drapery, the magnificence of ornamentation, the collar lines, suggest the regal dignity of the last Valois and the early Bourbon days. Directoire and Incroyable lines combine to express the daring of the Revolution, the Consulate and the First Empire.

Wonderful Charm in New Wraps and Coats

Perhaps the Greek influence has fullest sway in the new Wraps. They have the classic lines that a goddess' drapery would show, such as one associates with the garb of Hypatia or Sappho. Some are slung over the left shoulder as an Italian or Spanish bandit wraps himself about. Here and there are dolman lines, here and there a quaint perkiness that suggest a robin's outline.

The new Top Coats have the full sweep, the easy raglan sleeves, the "swagger" of big pockets, a loose rippling back.

Suitability, distinction and grace are achieved in every garment and absolute authenticity of style.

The New Blouses

Literally *are Paris* in conception, in grace of line, in combination of colors. Wonderfully little priced as well, we are told a full fourth or third less than Manhattan's prices.

Paris-Loeser Millinery

A much traveled woman who makes a point of stopping in New York and visiting Loeser's upon every journey between Chicago and Paris says: "Outside of Paris itself, I have never seen Millinery like Loeser's"—and then she buys her Hats here.

A Visit to the Loeser Ribbon Store

Is worth your while after or before you see the Pageant. The dominant decorative note of fashion is Ribbon, and Every man or woman who has inspected the stores of Greater New York unites in the statement that there is no Ribbon Store like that at Loeser's.

Is it a wonder that all New York is coming here for all its Ribbon needs?

Frederick Loeser & Co.

Subway to Hoyt Street—17 Minutes from Grand Central Station.

Wild's Orientals

"BONGO" SUMMER RUGS

Wild's unique new offering for bungalows and exposed places. Hardy in fibre, fast in color and exclusive in designs.

A higher class Summer rug than has been available heretofore.

9 by 12 feet, $21.

Larger and smaller sizes at proportionate prices

Write for Summer Rug Booklet.

JOSEPH WILD & CO.

Fifth Ave. and 35th St.

Largest Specialty Rug House in America

ORANGES HELD THE POISON.

Prompt Use of Stomach Pump Saved Rendell's Life.

Oranges and the prompt use of the stomach pump saved the life of Robert Rendell, 43 years old, a salesman, after he had swallowed a five-grain capsule of cyanide of potassium by mistake for quinine early yesterday morning at his home, 28 St. John's Place, Brooklyn. He is now in the Seney Hospital, South Brooklyn, and the physicians say he will recover.

Rendell kept a box of cyanide of potassium capsules on a shelf in a dark room at his home where he often worked developing photograph films and plates. Alongside of this box was another containing six quinine capsules. He did not feel well about midnight Sunday, and before retiring he went to the shelf in the dark room and reached for the box of quinine capsules. He took one of the cyanide capsules instead.

Rendell had eaten three oranges just before taking the poison, and practically all the orange pulp was found undigested in his stomach. The gelatine capsule which contained the poison had not dissolved up to the time the stomach pump was used at the hospital. While the physician was using the pump the gelatine coating broke, but the cyanide was absorbed by the orange pulp.

Passengers on the Cecilie.

The North German Lloyd liner Kronprinzessin Cecilie sailed at 1 o'clock this morning for Bremen by way of Plymouth and Cherbourg. The Duke and Duchess of Manchester had engaged a suite on the steamer, but canceled the rooms before sailing time. Among the Cecilie's passengers were Mr. and Mrs. Henry A. C. Taylor, Hermann H. Wolff, German Consul General in New York; Etienne de Hedry, Secretary of the Austrian Embassy at Washington; Gen. J. von Wundt, and Mrs. Alvah Crocker.

EXPERTS DISAGREE ON TREATING CANCER

Dr. Ewing Upholds Radium as a Cure, but Thinks an Overdose Killed Bremner.

HOFFMAN IS SKEPTICAL

Statistician Tells Cancer Society He Is Convinced Those Reported Cured by Radium Didn't Have Cancer.

Speakers who appeared before the American Society for the Control of Cancer at a special meeting in the rooms of the Women's Cosmopolitan Club yesterday afternoon differed widely as to the prevalence of the disease and also as to the efficacy of radium treatment for it. The meeting was called to start a movement to acquaint the public with the dangers of cancer, and especially with the danger of allowing small cancerous growths to become malignant and deep seated before applying for operations.

Frederick L. Hoffman, who was introduced as a statistician who had made a specialty of collecting information about cancer, asserted that 75,000 adult persons persons died from the disease last year in the United States alone, while 500,000 persons died from it in civilized countries. He said that cancer was essentially a disease of civilization, and was practically unknown among primitive people and savage tribes.

Dr. James Ewing, Professor of Pathology of the Cornell University Medical School, disputed Mr. Hoffman's assertion. He said that cancer was not only prevalent throughout the whole human race, but that, far from being a disease of civilization, it was prevalent in practically all lower animals and was even found among trout and codfish, which died from it in great numbers.

Skeptical as to Radium's Value.

In discussing radium cures for cancer Mr. Hoffman said that a careful study of hundreds of reported cures had convinced him that the patients affected were really not suffering from cancer. He denied that any cure had been effected by any means other than the surgeon's knife. He urged immediate operation as the one safe treatment for any cancerous growth, however slight.

With this Dr. Ewing disagreed also. He said that cancerous growths had been cured by radium when they were local and when they had been treated before the poisonous toxins from the growth had spread through the whole body. The limits of radium treatment, he said, were confined to a depth of an inch and a half or two inches, as that was the extent of the penetrating power of radium rays beneath the skin. He said that new ways were constantly being discovered to apply radium so that its curative power would be extended to even the most malignant forms of the disease.

In response to questions asked him after he had concluded his address Dr. Ewing expressed the opinion that Dr. Howard Kelly of Baltimore had administered to the late Congressman Bremner of New Jersey a very large overdose of radium, and that Mr. Bremner's death was no doubt hastened by this too extensive application. He pointed out that the correct dosage for radium had not been determined definitely, and that much experimenting must be done in this direction.

"The deaths from this disease," said Mr. Hoffman "have practically doubled in the last forty years. The death rate increases at the rate of 25 per cent. every decade. Statistics which I have gathered concerning the disease prove that no doctor operating for cancer was ever infected by it and that no person ever inherited it or passed it as an infection to any other person.

"Cancerous cells are treacherous for the reason that they have no nerve stimulations connected with them. You do not feel any pain as a cancerous growth starts and so gain no warning. The rich are afflicted more than the poor. All persons are liable to be attacked after they reach maturity. Most often the disease appears after the victim has reached an age of 40 years or more.

"In England they eat five or six meals a day and so constantly irritate the stomach. It may be that this has something to do with starting cancerous growths, as English people suffer heavily.

Little Knowledge as to the Disease.

"In Madison County, N. Y., cancer has attained the highest level in the United States as a cause of deaths. We do not know why this is so, but I wish some special study could be undertaken to find out. There are other small localities where the number of cancer patients is especially large. Study of these localities might give us much more light than seeking in laboratories to find the germ that causes it, or whatever the source of the disease may be. As a matter of fact, all we know about it is that some cells break loose in lawless fashion and have a peculiar power to attract to themselves all the nourishment taken into the body."

"We need to do away with this word 'cancer,'" he said, "and bring into use in its stead a number of expressions that will rightfully describe the various kinds of growths that occur among rebellious cells. As a matter of fact, the growths are very different in character, and we know so little about them that I do not hesitate to say that our cancer problem is the first problem in importance before the medical profession."

Representatives of the New York Skin and Cancer Hospital appealed to those present at the meeting to aid the hospital to obtain enough radium for cancer treatments. Dr. Ewing advised the representatives of the hospital to wait at least a year before buying their radium, as the price was likely to be lowered by the constantly increasing supply.

Mrs. Richard Aldrich presided at the meeting, and Mrs. Robert de Forest, Mrs. R. C. Hill, Mrs. Henry O. Taylor, Mrs. Robert G. Mead, Mrs. John D. Rockefeller, Jr., Mrs. James Speyer, and Mrs. Frederick W. Vanderbilt were patronesses.

Jacob Riis Out of Danger.

Special to The New York Times.

BATTLE CREEK, Mich., March 23.—Jacob Riis, who has been in a sanitarium here, was pronounced out of danger to-day. He suffered a nervous breakdown which compelled him to abandon a lecture tour.

SAYS VALLON RODE ON THE MURDER CAR

Alleged Eye-Witness Swears He Saw Him with Pistol in His Hand.

START FIGHT FOR GUNMEN

A Figure of Mystery, Kalmanson Makes the First Move—Vallon's Counsel Dissects His Story.

A series of sensational stories designed to aid the four Rosenthal gunmen, who are awaiting death in Sing Sing, has been promised as an accompaniment of their appeal to the "greater court of honest public opinion." The stories will endeavor to support the claim that Harry Horowitz, alias "Gyp the Blood"; Louis Rosenberg, "Lefty Louis"; Jacob Seidenscher, "Whitey Lewis," and Frank Cirofici, "Dago Frank," are innocent of the crime of which they were convicted.

The first move in the campaign for public support was made yesterday. Charles G. F. Wahle, counsel for the gunmen, produced an affidavit made by a clerk in Buffalo which sets forth that Harry Vallon, one of the accomplices in the murder, was seen on the running board of the murder car with a pistol in his hand. Mr. Wahle thinks the affidavit is important. He will submit it to Gov. Glynn immediately after the adjournment of the Legislature to support his application for a reprieve. Mr. Wahle will insist that the execution of the gunmen be delayed until after the second Becker trial.

Samuel Kalmanson, a clerk, 21 years old, is the man who made the affidavit. He lives in Buffalo, but Mr. Wahle would not give his address. The address would be given to Gov. Glynn if he desired it, Mr. Wahle said, but to no one else.

Kalmanson, according to his affidavit, lived near Avenue A and Twelfth Street in the Summer of 1912. On the evening of July 15, 1912, Kalmanson, with a friend, to whom he refers as Tony, visited a house on West Thirty-sixth Street. They remained there until 1 o'clock and then walked aimlessly to Times Square. They turned east on Forty-third Street, saw a light-colored automobile standing near the Metropole Hotel, and were near the Elks Club when they heard shots fired behind them. They took to their heels, and before they reached Sixth Avenue the light-colored automobile dashed past them. This is what Kalmanson says about it:

> There stood on the running board of that automobile a man whom I now know to be Harry Vallon, the said Harry Vallon having at that time when I saw the machine coming along a pistol in his hand. Harry Vallon was on the running board nearest the curb as the machine passed by. My friend, Tony, and I then walked down Sixth Avenue, and he left me at Forty-first Street. I went home.

The man known as Tony is not described in the affidavit. Mr. Wahle acknowledged that Kalmanson did not know Tony's last name, but he had some clues, and hoped to find Tony in a short time.

This witness Kalmanson, who did not go back to the scene of the shooting, went to live in Buffalo last year. He got a job as clerk in a clothing store Mr. Whale said. Kalmanson says further in the affidavit

> About three or four months ago I told my present employer that I was on Forty-third Street at the time Herman Rosenthal was shot, and that I saw Harry Vallon on the running board with a pistol in his hand. Thereupon he advised me, as a matter of justice, I should inform the attorney for Mr. Becker, and I wrote Joseph Shay a letter from Buffalo. A few days later I received a letter from the office of Wahle & Kringel, attorneys for the four convicted gunmen. Mr. Wahle and Jacob Rosenberg, (father of "Lefty Louie") came to Buffalo on March 15, and I told them what I knew. They asked me to come to New York so that I could go over the ground and the neighborhood which I traversed on the night of July 15 and the morning of July 16, 1912. I came to New York.
>
> I make this affidavit because I am convinced that Harry Vallon did not tell the truth and because I saw Harry Vallon with a pistol in his hand on that automobile, and I make this affidavit because my conscience compels me to do so, in justice to those who await the judgment of death.

Mr. Wahle and his partner, Mr. Kringel, were asked why this new witness was so certain that Harry Vallon had stood on the running board of the murder car with a pistol in his hand.

"He pointed out Vallon in some pictures," replied Mr. Kringel. "We showed him a number of group pictures, and he always pointed out Vallon. Of course, if the Governor takes this up we can have Kalmanson confront the gunmen in person."

Assistant District Attorney Groehl sent an investigator to Buffalo, who went the length of Seneca Street and couldn't find any one of the name of Kalmanson. The address given was a vacant loft.

District Attorney Whitman was not much impressed with the affidavit. It was pointed out that the affidavit merely accused Vallon of being on the murder car and that it did not clear the gunmen of the charge on which they were convicted. Had Kalmanson sworn that he had seen Vallon in the murder car and that he had seen the four gunmen somewhere else, the affidavit would be most important.

Bernard Sandler, attorney for Vallon, in discussing the affidavit, said:

"How in the world can an affidavit charging Vallon with being in the murder car change the case against the gunmen? If Vallon fired a shot, why didn't the gunmen so testify? Why didn't they testify against Vallon when they had a chance in open court? They didn't. When asked to say who shot Rosenthal they said it was a fellow named Itchsky. No one ever found Itchsky, of course. And now another fellow comes along and says that he saw Vallon with a revolver in his hand. He says a fellow named Tony was with him. Well, who is Tony? Is he another Itchsky?. The affidavit, in my opinion, is without value."

Special to The New York Times.

BUFFALO, N. Y., March 23.—No trace can be found here of Samuel Kalmanson. The police say they have no knowledge of any man of that name.

TO BE BURIED AT SUNRISE.

Gardiner Will Carry Out His Mother's Wish.

Special to The New York Times.

BELLPORT, L. I., March 23.—When the sun rises over the hills to the west of this village at 5:52 o'clock to-morrow morning, the coffin containing the body of Mrs. Elizabeth P. Gardiner will be buried in Woodland Cemetery.

The funeral services will be held at the home of William F. Gardiner, son of Mrs. Gardiner. Mrs. Gardiner's reason for being buried at sunrise is not known, but she had expressed this desire frequently to her son, William F. Gardiner, who is her only surviving child.

ONE THOUSAND MILLION DOLLARS OF GUARANTEED MORTGAGES HAVE BEEN SOLD IN THIS CITY ALONE

No Investor Has Lost a Dollar of His Principal or Waited a Day for His Interest

OUR guarantee is the strongest BECAUSE:

1st Our Guaranteed Mortgages are limited to income-producing business or residence property in New York City. Other companies loan on vacant land, theatres, factories, &c.

2nd Our Guaranteed Mortgages are Limited to not over Twenty times our Capital and Surplus. Other companies impose no limitation whatever.

3rd Our Guaranteed Mortgages are the only Liability against our Large Capital and Surplus. We have no liabilities for outstanding Title Insurance, or Bank Deposits.

LAWYERS MORTGAGE CO.

Richard M. Hurd, President

Capital and Surplus, $8,750,000

59 LIBERTY STREET, NEW YORK 184 MONTAGUE STREET, BROOKLYN

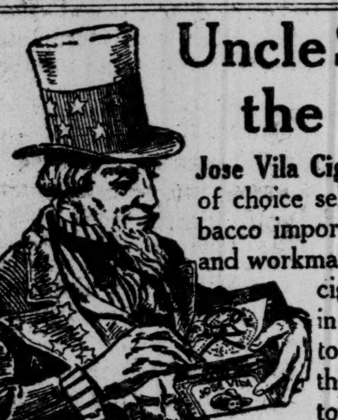

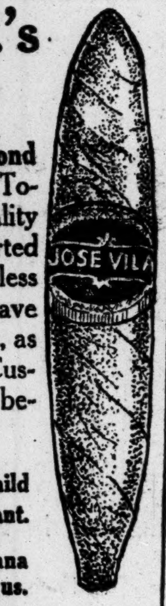

Uncle Sam O.K.'s the Quality

Jose Vila Cigars Are Made in Bond of choice selections of Havana Tobacco imported from Cuba, quality and workmanship same as imported cigars, yet sold 25% less in price. You don't have to take our word for it, as the United States Customs stamp (shown below) on each box is your guarantee.

José Vila HAVANA CIGARS

They are mild and fragrant.

Sold 3 for 25c. and up. If you are a lover of pure Havana cigars and your dealer does not carry Jose Vila Cigars notify us.

Berriman Bros., 1170 Broadway

TOBACCO IMPORTED FROM CUBA — CIGARS — MANUFACTURED IN BOND — MADE AT TAMPA, FLA. LONG FILLER WITHOUT BINDER SPANISH METHOD

Buy Your Automobile from a Strong Dealer

In buying an automobile the standing of the dealer is quite as important as is the car.

Even a poor car with a good dealer back of it may give satisfaction. And a *good* dealer with a *good* car is an unbeatable combination.

The standing of The A. Elliott Ranney Co. in New York motor circles is unquestioned. Many buyers in this community accept without question or investigation, on their part, the cars we recommend. Motorists have learned that our judgment is to be relied on and our word a guarantee of value.

The Unbeatable Combination

The HUDSON Six, backed by The A. Elliott Ranney Company's attention and service, is giving practically perfect motor-car satisfaction to its thousands of New York patrons.

The HUDSON Six is world-famed. In its class and at its price it is beyond competition.

The A. Elliott Ranney Company's minute attention and service added to the value of the HUDSON Six form a combination unapproached by any in New York.

Please phone us, making an appointment at which we will prove to you the exact truth of the above statements, and hereafter get a new idea of motor-car satisfaction.

The A. Elliott Ranney Company,
1700 Broadway, New York.

Brooklyn Office: 1184 Bedford Ave.
Newark Office: 37 William Street.
Bronx Agency: C. B. Radcliffe Co., Jerome & Burnside Aves.
Morristown, N. J., Office, 31 South Street.

JOHN KNIGHT'S SHAVALLO

Frankly, We Do Not Believe Shavallo (Registered) Will ever be the "biggest selling" shaving stick, because there are some men who are not particular about the sort of soap they use.

The English Idea in Shaving Soap

Just as Frankly, We Do Believe Shavallo (Registered) Will become indispensable to gentlemen who do care about the purity of their shaving soap. That is its position in England, where it is made by John Knight, Limited, London, the most renowned soap-maker in the world. That is its status everywhere among gentlemen who have used it.

Order of your druggist or department store, or send us Six Cents in stamps for a liberal sample in a beautiful hygienic holder.

Gould & Bancroft Co., Sole Agents for U. S. 116-120 West 32d St., New York.

By Appointment to the King

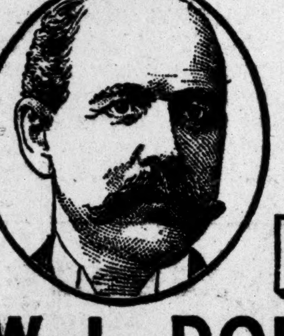

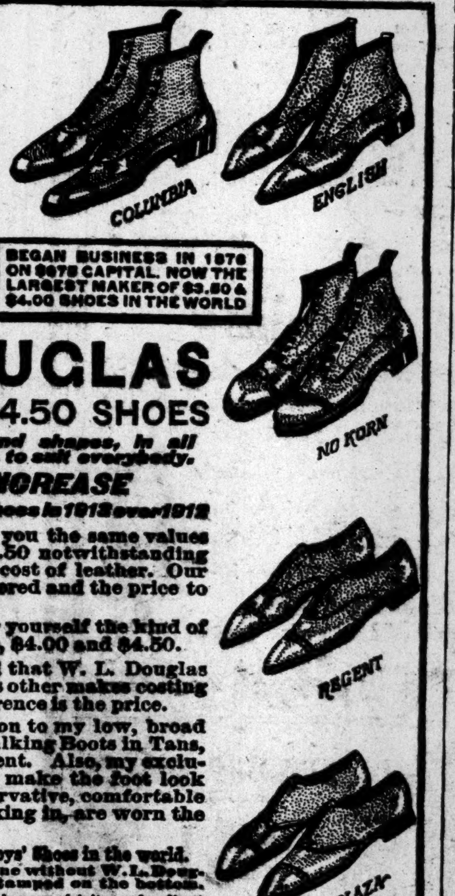

BEGAN BUSINESS IN 1876 ON $875 CAPITAL. NOW THE LARGEST MAKER OF $3.50 & $4.00 SHOES IN THE WORLD

W. L. DOUGLAS $3.50, $4.00 & $4.50 SHOES

Over 150 styles, kinds and shapes, in all leathers, sizes and widths, to suit everybody.

$1,006,279 INCREASE in the sales of W. L. Douglas shoes in 1913 over 1912

THIS is the reason we give you the same values for $3.50, $4.00 and $4.50 notwithstanding the enormous increase in the cost of leather. Our standards have not been lowered and the price to you remains the same.

Call at my store and see for yourself the kind of shoes we are selling for $3.50, $4.00 and $4.50.

You will then be convinced that W. L. Douglas shoes are *absolutely* as good as other makes costing $5.00 to $7.00, the only difference is the price.

I call your especial attention to my low, broad heel, receding toe English Walking Boots in Tans, Gun Metal and Imported Patent. Also, my exclusive short vamp shoes which make the foot look smaller. W. L. Douglas conservative, comfortable shoes, which require no breaking in, are worn the world over.

The Best $2.00, $2.50 and $3.00 Boys' Shoes in the world.

TAKE NO SUBSTITUTE! None genuine without W. L. Douglas name stamped on the bottom.

If W. L. Douglas shoes are not for sale in your vicinity, order direct from factory. Shoes for every member of the family, at all prices, postage free. Write for Illustrated Catalog, showing how to order by mail. W. L. DOUGLAS, 160 Spark Street, Brockton, Mass.

W. L. DOUGLAS STORES IN GREATER NEW YORK:
93 Nassau Street.
755 Broadway, corner 8th Street.
847 Broadway, near 14th Street.
1349 Broadway, corner 36th Street.
1495 Broadway (Times Square).
984 Third Avenue.
1452 Third Avenue.
2202 Third Avenue, corner 120th Street.
2779 Third Ave., bet. 146th & 147th Sts.
345 Eighth Avenue.
663 Eighth Avenue.
250 West 125th Street.
BROOKLYN
421 Fulton Street, corner Pearl Street.
708-710 Broadway, corner Thornton St.
1367 Broadway, corner Gates Avenue.
478 Fifth Avenue, corner 11th Street.
1779 Pitkin Avenue.
NEWARK—831 Broad Street.
PATERSON—196 Market St., cor. Clark
JERSEY CITY—18 Newark Avenue.
TRENTON—161 East State Street.

It's Here——That Lozier Light Four $2100

YOU'VE DREAMED—as thousands of others have dreamed "Some day I'll own a Lozier too."

THAT DREAM is now possible of realization. This Lozier at $2100 is within your reach at the price you want to pay.

YOU'VE ASKED many times, as others have asked, "why doesn't some concern like Lozier build a car of quality and yet at a price within my reach"—or appropriation, which is the same thing.

LOZIER HEARD—heard you and heard thousands of others ask the same thing—for a car bearing the Lozier name plate as a guarantee of Lozier quality and yet selling "around $2000."

AND THIS LOZIER FOUR is the response to that demand—that need—that desire. A four built just as well as Lozier knows how—and what concern knows better or has a better reputation for embodying the best it knows in its product.

A "ONE HUNDRED PER CENT CAR" in every last detail—including the "hidden excellence" for which all Loziers are famous—seating up to seven passengers and yet selling for $2100.

NOT A "SIX" BECAUSE we found after going into the matter thoroughly that a six could not be made at that price—and you said "around $2000", you will recall. Not at that price without skimping at many points in materials, work and finish. Points you might not notice when the car was new, but which Lozier would know all the time—and Lozier standards permit no such practice.

SO IT'S A FOUR as it should be—as it must be in a car of that passenger capacity and that price and made as it must be made before we will attach that Lozier name plate.

THIS CAR IS BUILT FOR YOU—assuming now that you are one of that rapidly increasing class of buyers who ask about maintenance cost before asking the price. And who insist on proof—not mere claims or assertions.

YOU'LL WANT TO SEE THIS sensational car—of course. Not to see it—not to know all about it and be able to discuss it intelligently when the talk turns to the latest things in automobile, is to argue yourself uninformed on a matter that is considered vital in the automobile trade at this moment.

YOU'LL WANT TO SEE THIS CAR because it is the Four that stemmed the tide of big cheap sixes—big only in terms of wheel base and bulk and cheap only in first cost.

YOU'LL WANT TO SEE THIS FOUR for the same reason every man in the trade inspected and discussed it during the Automobile Show. Because it is the car most worth seeing this year.

AND YOU'LL WANT TO SEE IT because this Lozier was designed for you—made to your heart's desire, just as if, in response to that desire you have so often expressed, you, instead of Lozier, had made it. You'll want to see this Four.

DETAILS?—NOT HERE. Space forbids. Beside, there are some things one cannot adequately describe in cold type. Have to be seen to be fully appreciated and enjoyed. And you will enjoy some of the Perrin features in this Four—features you will find on many other Fours—next season. This season they are exclusively Lozier.

CLEVER—YES. SIMPLE—VERILY. And sane and logical and right at every point. Design—like all Loziers just a little more artistic, just a little more individualistic—just a little more to your taste. But you'll have to see the car in order to appreciate fully.

OF COURSE YOU KNOW that more Lozier fours were sold retail during the New York Show than of any other make in that class. Well of course those orders are already ahead of you. Hundreds of demonstrations booked since—and we can get only so many Lozier Fours. So that's another—perhaps the best—reason why you'll want to see this car at the earliest possible moment.

IT'S HERE—JUST ARRIVED—for your inspection.

THIS AD WILL BE READ by 100,000 people today. Not all of them will be in to see this car. But we expect the biggest crowd—the most enthusiastic reception committee that ever greeted a new model on its debut on Broadway, you'll be there, of course.

LOZIER Light Four $2100

"The Choice of Men Who Know"

LOZIER
1751
HARRY S. HOUPT INC.

HARRY S. HOUPT, Inc.

1170 Bedford Avenue, Brooklyn

1751 Broadway, New York

DAY'S NEWS IN BASEBALL--TENNIS TOURNAMENT DATES--HOCKEY--BOXING--AUTOS--GOLF

INJUNCTIONS STOP BASEBALL PLAYERS

Federal League to Fight for Blanding—Pirates Restrain Outlaw Agents.

BALTIMORE, Md., March 23.—The playing schedule of the Federal League of Baseball Clubs was adopted to-night at a meeting here of the officials of the league. The schedule was drafted in its entirety after two sessions were held. It was announced that some minor changes may be made that would entail an extra session to-morrow and that the schedule probably would be given out the latter part of this week.

April 13 was decided on as the opening day, and the opening day programme probably will be as follows: Chicago at St. Louis, Brooklyn at Pittsburgh, Indianapolis at Kansas City, Buffalo at Baltimore.

The most important business at the meeting other than the drafting of the schedule was the determination to apply for an injunction to restrain Pitcher Blanding from playing with the Cleveland American League Club. President Gilmore telegraphed E. E. Gates of Indianapolis, counsel for the league, instructing him to apply for the injunction at Grand Rapids, Mich., Blanding being a resident of Michigan. Blanding, who played with the Cleveland Americans last year, signed with the Kansas City Federals, but later rejoined Cleveland.

Vice President Mullen of the Buffalo Club said to-day that Pitcher Kahler of last year's Cleveland team, who returned to Cleveland after having signed a contract with the Buffalo Federals, either would play in Buffalo or not at all.

President Gilmore announced that the pennant-winners of the Federal League will issue a challenge to the winners in the National and American Leagues to play for the championship of the world.

"If either of the successful clubs in those two leagues refuses to play our leaders," he added, "we will claim the championship by default."

The Baltimore Federals dined the visiting baseball men to-night.

INDIANAPOLIS, March 23.—"I have been expecting that the Federal League would ask that Pitcher Blanding be restrained from playing with any team except the Kansas City Federals, and I am ready to file the petition for an injunction against the player," E. E. Gates, counsel for the Federal League said to-night when told of the action taken by the league Directors in Baltimore to-day.

"I think we can get a hearing in the Federal Court at Grand Rapids, Mich., in a week or ten days," Mr. Gates continued, "but this case probably will come up after the petition asking an injunction against player Killifer is heard.

"We will ask that Blanding be enjoined from playing baseball anywhere except with the Kansas City Federals. He signed a contract to play with that team, and while we cannot drag him on the field and make him play, we can prevent him playing with any other club."

CLEVELAND, March 23.—Vice President E. S. Barnard of the Cleveland American League Club said to-night that the Cleveland Club will give Pitchers Fred Blanding and George Kahler the best obtainable legal backing in case the Federal League seeks to enjoin them from playing in Cleveland. He said that, although action would probably be against the individual players, the club would feel responsible in each case, as the players were induced to return to Cleveland after signing Federal League contracts.

He made no comment on a report from the Athens (Ga.) training camp that Outfielder Joe Jackson is dickering with the Federals.

PIRATES GET INJUNCTION.

Federal League Restrained from Tampering with Pittsburgh Players.

Special to The New York Times.

HOT SPRINGS, Ark., March 23.—An injunction restraining the Federal League, Howard Camnitz, and others from talking to or approaching the thirty-two members of the Pittsburgh Baseball Club was granted this afternoon by Judge Henderson of the Garland County Court, Arkansas.

The injunction was served shortly after 5 o'clock, as Camnitz was returning from Whittington Park, where he witnessed a part of the game between the Pittsburgh Regulars and the Yannigans.

President Dreyfuss of the Pittsburgh Club stated at noon that he had entered a charge of conspiracy against Camnitz and others in violation of the labor laws.

Camnitz came here with $13,000. He offered Viox $5,500 to jump, and George McQuillen was approached with an offer of $5,000. Both players declined to desert the Pirates.

WARD SURE OF SEATON.

Philadelphia Pitcher Will Join Brooklyn Feds, Says Club Owner.

Tommy Seaton, the pitcher who jumped the Philadelphia National League Club to the Federal League, will surely play with the Brooklyn Club this Summer. This announcement was made yesterday by George S. Ward, Vice President of the club, on his return from Chicago. Mr. Ward had a long conference with President Weeghman of the Chicago Club, and it was explained to the Brooklyn official that Tinker was not trying to spirit Seaton away from the Brooklyns. Weeghman explained that Seaton was training at the Chicago camp at Shreveport to spend the training time with Addie Brennan, who was his chum on the Phillies.

Mr. Ward stated that he was willing to have Seaton train with the Chicago Club, as he knew that the pitcher had no intention of trying to break his contract with Brooklyn. Mr. Ward said also that the Brooklyn Club would not trade Seaton to any of the other clubs. Mr. Ward expects to join the Brooklyn training camp this week.

While in Chicago, Mr. Ward was approached by several of the Western club owners of the "Feds" on the subject of Sunday ball. They want the Wards to permit the Brooklyn Club to play in the western part of the circuit on the Sabbath.

Mr. Ward refused to back down from the original stand taken against playing on Sunday. "We will not allow our team to play Sunday ball anywhere," said Mr. Ward, "and that is final."

Sun Shines on Brooklyn Feds.

Special to The New York Times.

COLUMBIA, S. C., March 23.—Favored with fine weather, the Brooklyn Federals this morning put in a few hours of hard work. This afternoon the ball park was being used by a local college nine, and the Brooklyn boys had to be satisfied with witnessing a game. Manager Bradley will take a squad of fifteen players over to Duewest, S. C., a distance of sixty miles, for games to-morrow and Wednesday with the Erskine College team. During the absence of Manager Bradley the stay-at-home portion of the team will take orders from Hap Myers, the lanky first baseman.

Work Starts on Buffalo Park.

BUFFALO, N. Y., March 23.—Ground was broken to-day for the $60,000 concrete grandstand to be erected at Federal Park, the [illegible] grounds of the Buffalo Federal League [illegible] team. Mayor Fuhrmann and other [illegible] officials participated in the [illegible] [illegible] Mayor turning the first sod.

KEATING SHOWS FINE FORM.

Strikes Out Eleven Mobile Batsmen in Five Innings.

Special to The New York Times.

MOBILE, Ala., March 23.—The pitching of Ray Keating and King Cole was too much for Briscoe Lord's "Sea Gulls" here to-day, the Yankees winning the game by the score of 5 to 2. It was a fine day for baseball, and one which put a great deal of "pepper" in the pitchers. Keating showed in the five innings he was on the mound that he is in excellent form. Two hits were all that Mobile could get. Ray had a moist ball that had the home boys "breaking their backs" trying to hit. He had eleven strikeouts. He made the first two men to face him in the opening inning beat the air. In the second chapter he did the same thing. In the third inning he struck out the side in succession. He also struck out the side in the fourth, but the third man to face him secured a base on balls. He also fanned one Sea Gull in the fifth. Manager Chance wore a broad smile as he told Keating that would be enough for one day and to nurse along his wing.

King Cole also showed good form, five hits being made from his assortment of benders in the four rounds that he was on the rubber. Three of those hits were obtained by the home club in its eighth inning. Jimmy Walsh also hung up a record for himself in the eighth inning, when he made one of the longest hits ever made on the Mobile grounds. In the same inning Gilhooley slapped one over the right field wall for a home run, but his hit was not as long as that of the New York left fielder.

A feature was a brilliant stop by Roger Peckinpaugh in the ninth inning. Kirby, the Mobile centre fielder, hit one down the shortstop's way that looked like a base hit, but Peckinpaugh raced over and, after being in a bad position to throw, got his man. Peckinpaugh has been playing the same kind of ball throughout the exhibition games.

The Yankees chased three runs over the registering depot in their third inning. Williams got a life when the Mobile shortstop booted the ball, but the Yankee first sacker was out stealing second. Holden then doubled to left and Gilhooley got a "Texas league" hit in right but Holden was held at the third sack. Peckinpaugh then came along with a blow to right field that went for a hit, and when the Sea Gull right fielder allowed the ball to pass through his legs Holden and Gilhooley raced home. Reynolds fouled out to the first sacker, and Peckinpaugh went to third after the catch. He scored on Keating's single to the left garden.

The Yankees went to Memphis to-night, where they play a game to-morrow. The Yannigans stay at Mobile for a game to-morrow. Manager Chance did not go to Memphis with the team, as he wants to look over the Yannigans again before the club returns home. The score:

MOBILE.	AB	R	H	PO	A
Tepe, ss.	4	0	1	2	3
Dob'd, 3b.	3	0	1	0	2
Perry, 2b.	3	0	1	4	5
Kirby, cf.	4	0	0	3	0
C'h'n, 1b.	4	0	0	12	0
Clark, lf.	3	0	1	2	0
Miller, rf.	3	1	0	0	0
Brown, c.	1	0	0	2	2
Berger, c.	2	0	0	2	0
C. Fritz, p.	1	0	0	0	1
Keeley, p.	2	1	1	0	1
Total	30	2	5	27	14

NEW YORK.	AB	R	H	PO	A
Maisel, 3b.	5	0	0	0	2
H'tz'l, 2b.	4	0	1	1	1
Walsh, lf.	4	1	1	0	0
W'm's, 1b.	4	0	1	6	1
Holden, cf.	4	1	1	0	0
Gilh'y, rf.	3	2	2	1	0
P'p'gh, ss.	4	1	2	5	1
Reyn'ds, c.	4	0	0	13	2
K'ting, p.	2	0	1	0	1
Cole, p.	2	0	0	1	2
Total	36	5	9	27	10

Errors—Tepe, Clark, (2,) Holden, Gilhooley.

Mobile	0	0	0	0	1	0	0	1	0	—2
New York	0	0	0	3	0	0	0	2	0	—5

Home runs—Walsh, Gilhooley. Two-base hits—Peckinpaugh, Holden. Stolen bases—Hartzell, Peckinpaugh. Double plays—Dobard, Perry, and Calhoun. Hits—Off Keating, 2 in five innings; off Cole, 3 in four innings; off C. Fritz, 7 in four innings; off Keeley, 2 in five innings. Struck out—By Keating, 11; by Cole, 2; by C. Fritz, 2; by Keeley, 2. Bases on balls—Off Keeley, 2; off Keating, 2; off Cole, 1. Left on bases—Mobile 4; New York 4. First base on errors—Mobile, 2; New York, 2. Time of game—One hour and forty-five minutes. Umpires—Messrs. Lauzon and E. Fritz.

THORPE WIELDS BAT HARD.

Indian Drives Out Half of Giants' Hits Against Houston Nine.

Special to The New York Times.

CORSICANA, Texas, March 23.—Jim Thorpe made three of the six hits the Giants batted off the Houston team this afternoon, and it was his solid single to right in the ninth inning that started his team on its winning way. Jim also got in a soft bunt, beating the ball to first by a great burst of speed. In the longest drive he ever made, which was hardest hit of the game, the ball went on a line against the left-field fence, but bounded back into the fielder's hands.

There was a strong wind blowing against the batters, and that tended to hold back the safe hitting. Both teams suffered equally in that respect, however. Molloy, who pitched the first five innings for Houston, allowed his opponents only two singles. It was against Ray that the Giants connected for the runs that won the game. Neither side scored for eight innings, the fielding of both teams being very sharp, and at times brilliant. Snodgrass and McDonald, both third basemen, excelled in the field, and Marquard and Fromme both pitched very effectively.

Harrison has refused to join the Dallas Club. He prefers to play in the North and with a Class AA league club. Speaker of the Boston Red Sox witnessed the game. The Giants left for Marlin this evening. The score:

NEW YORK.	AB	R	H	PO	A
Sn'g's, 3b.	3	0	0	1	4
Burns, lf.	4	0	1	1	0
Thorpe, cf.	4	1	3	3	0
Doyle, 2b.	4	0	0	5	2
M'kle, 1b.	4	1	1	8	1
Har'son, rf	3	0	0	1	0
Dyer, ss.	3	0	1	1	2
Meyers, c.	2	0	0	2	1
M'q'rd, p.	1	0	0	0	0
Fromme, p.	1	0	0	0	1
J'son, c.	2	0	0	5	1
Total	31	2	6	27	12

HOUSTON.	AB	R	H	PO	A
Lemon, ss.	3	0	0	1	3
Mowry, lf.	4	0	2	0	0
Davis, rf.	3	0	2	3	0
N'nam, 1b.	3	0	0	15	0
McD'd, 3b.	3	0	1	1	4
Dodd, 2b.	1	0	0	1	3
M'nert, cf.	3	0	0	3	1
Allen, c.	2	0	0	1	1
K'ch's, c.	1	0	0	2	0
Malloy, p.	1	0	0	0	3
Ray, p.	1	0	0	0	3
*Harris	1	0	0	0	0
Total	26	0	5	27	18

Errrs—Burns, Kitchens, (2.)

*Batted for Malloy in the fifth inning.

New York	0	0	0	0	0	0	0	0	2	—2
Houston	0	0	0	0	0	0	0	0	0	—0

First base on error—Houston. Two-base hits—McDonald, Merkle. Sacrifice hit—Dodd. Stolen bases—Snodgrass, Merkle, Dyer, (2.) Left on bases—New York, 5; Houston, 5. Double plays—Snodgrass and Merkle; Dyer, Doyle, and Merkle. Bases on balls—Off Malloy, 3; off Marquard, 2; off Fromme, 2. Struck out—By Marquard, 2; by Fromme, 4; by Malloy, 1; by Ray, 2. Wild pitch—Malloy. Passed ball—Johnson. Hits—Off Marquard, 4 in four innings; off Malloy, 2 in five innnigs. Umpire—Mr. Gardner. Time of game—One hour and twenty-eight minutes. Attendance, 1,500.

STAY-AT-HOMES IN GAME.

Fletcher's Nine Beats Matty's in Farcical Contest at Marlin.

Special to The New York Times.

MARLIN, Texas, March 23.—The Giants who were not in Corsicana today engaged in a scrub game this afternoon, a couple of hodge-podge teams being thrown together, one captained by Matty, the other by Fletcher, who played first base. The Fletchers won a slugging combat, which was a good deal of a farce, by a score of 12 to 10. Fletcher's finger is well enough for him to get back in the game, and to-morrow he will return to short for the regulars.

Manager McGraw did not go to Corsicana, but arrived to-day while the game was raging. An unusual sight awaited him, and that was to see Demaree make two triples and a single.

"Pretty soft pitching," Mac remarked "when Demaree can do that." Demaree made his hits off Bunny Hearne, but none of the pitchers was trying. Joe Kelley came with McGraw, a day behind his Toronto outfit, which settled down to practice this morning.

Bescher stayed in the hotel. He hurt his weak ankle in yesterday's game in Waco. Mike Donlin had a corn nearly amputated this morning. He was playing handball, when Schupp spiked him. Donlin was too lame for practice in the afternoon.

Comiskey Home Improved in Health

CHICAGO, March 23.—Charles A. Comiskey returned to-day from Camp Jerome, Wis., in much improved health after his sojourn in the woods. He had recovered, he said, from the effects of the illness which he suffered on the world tour.

TENNIS FIXTURES FOR THE SEASON

National Association Announces Dates for Championships and Tournaments.

The official tennis season in the United States will open on May 9 at Princeton, N. J., and close in December at Palm Beach, Fla. More than 130 championships and tournaments have received the sanction of the United States National Lawn Tennis Association for the coming season, the dates for which were announced yesterday by President Robert D. Wrenn of the National Association.

Altogether the list is the most comprehensive that the National Association has even issued, and contains few conflicting dates. It is possible that a few clashes may occur in the event of some of the preliminary matches in the Davis Cup competitions being played in this country. Australia has requested the International Cup Committee to schedule the Australasia-Canada match for New York, instead of Niagara, as suggested by the Canadians. It is expected that Australia and England will play for the honor of challenging America for the trophy, and in this event it is possible that the match will be played in this country. The challenge round is scheduled for Aug. 13, 14, and 15, and although the place has not been named it is understood that it will be played on the West Side Tennis Club grounds at Forest Hills, L. I.

The all-comers national tournament will begin Aug. 24 on the courts of the Newport Casino. This will enable the players to compete in the Meadow Club tourney at Southampton, L. I., which is scheduled for the week of Aug. 17. The women's national singles and doubles and mixed doubles will again be held at the Philadelphia Cricket Club, beginning June 8. The national clay court championship begins July 13 at Cincinnati.

The famous Longwood meeting and the Eastern doubles are scheduled for Boston, to begin July 20. The New York State championship will again be decided on the courts of the Crescent Athletic Club on July 29, and the sectional national doubles for Ontwentsia, Chicago, on Aug. 4. The Western championships will also be decided there, beginning July 25. The local club tournaments are well distributed through the season, and the players will find plenty of fixtures in the vicinity to keep them busy.

The striking feature of the list, which is larger than usual, is the increase in the number of women's tournaments. The New York State championship for women will be played at the Yahnundasis Golf Club at Utica during the week of July 15. The important tournaments and championships follow:

May 9—Princeton University, Princeton, N. J., interscholastic tennis tournament; 18, Longwood Cricket Club, Boston, New England intercollegiate; 16, Bedford Park Lawn Tennis Club, Bedford Park, Bronx, championship; 22, Tuxedo Racquet and Tennis Club, Tuxedo, N. Y., invitation; Rockaway Hunting Club, Cedarhurst, L. I., invitation tournament; 30, Great Neck Hills Country Club, Great Neck, L. I., Nassau and Queens County championship; 30, Marine and Field Club, Brooklyn, open tournament.

June 1—Merion Cricket Club, Philadelphia, championship Pennsylvania and Eastern States; 3, Nassau Country Club, Glen Cove, L. I., invitation tournament; 3, Amackassin Club, Yonkers, N. Y., open tournament, (alternate June 15;) 8, Englewood Field Club, Englewood, N. J., New Jersey State championship; 8, Philadelphia Cricket Club, Philadelphia, women's singles and doubles and mixed doubles championship; 12, Knollwood Country Club, White Plains, N. Y., men's doubles; 13, West Side Tennis Club, New York, metropolitan championship; 15, Merion Cricket Club, Philadelphia, Pennsylvania State championship; 20, Bronxville A. C., Bronxville, N. Y., annual open; 22, Orange Lawn Tennis Club, South Orange, N. J., Middle States tournament; 29, Kings County Tennis Club, Brooklyn, N. Y., Long Island championship.

July 7—Seabright Lawn Tennis and Cricket Club, Seabright, N. J., invitation; 11, Westchester County Lawn Tennis Association, Westchester, N. Y., Westchester County championship; 13, clay court championship, Cincinnati, Ohio; 13, Country Club of Westchester, Westchester, N. Y., annual invitation; Yahnundasis Golf Club, Utica, N. Y., Central New York championship for men; 15, Yahnundasis Golf Club, Utica, N. Y., championship of State of New York for women's singles, doubles, and mixed doubles; 18, Siwanoy Country Club, Mount Vernon, N. Y., open tournamet; 20, Longwood Cricket Club, Boston, Mass., Eastern doubles, Longwood singles; 23, Edgemere Tennis Club, Edgemere, L. I., invitation tournament; 25, Ontwensia Club, Chicago, Ill., Western championship; 25, University Heights Tennis Club, New York City, open tournament; 29, Crescent Athletic Club, Bay Ridge, N. Y., New York State championship; 30, Woodmere Club, Woodmere, L. I., women's championship of Long Island.

Aug. 4—Ontwentsia Club, Chicago, Ill., preliminary sectional national doubles; Merriwold T. C., Merriwold, N. Y., Sullivan County championship; 12, Woodmere Club, Woodmere, L. I., men's events; 13, 14, 15, Davis Cup challenge round; 17, Meadow Club, Southampton, L. I., invitation; 24, Newport Casino, Newport, R. I., national singles and challenge doubles; 31, Nyack Country Club, Nyack, N. Y., annual open; 31 Niagara-on-the Lake, Canada, international championship.

Sept. 5—New Rochelle Tennis Club, New Rochelle, N. Y., annual invitation; 7, Morristown Field Club, Morristown, N. J., women's singles and doubles, New Jersey State championship; 15 Merion Cricket Club, Philadelphia, intercollegiate championship.

NEWARKS GET NO RUNS.

Brooklyn Nationals Trim International Champions, 9 to 0.

Special to The New York Times.

AUGUSTA, Ga., March 23.—Brooklyn experienced little trouble in defeating the Newark team, champions of the International League, here this afternoon by a score of 9 to 0. The nearest the Jerseymen came to scoring was in the ninth inning, when they filled the bases on a trio of singles to left field, wtih one man out. Pitcher Wagner then tightened up, disposing of the next two men in easy fashion.

Pitcher Aitchison faced his old teammates. The best they could do was to get two hits in five innings. Both of these bingles were made by Dalton, who after the game became the property of the Brooklyn Club.

The Superbas won the game in the first inning on Wheat's infield hit and Hummel's low liner down the first-base line, the ball going to the fence and rolling through a hole. From this point Robinson's athletes mixed their hits, and, with some loose fielding by the Newarks, gathered in seven more tallies.

Dick Egan, who reported here at the close of the banquet last night, was at shortstop, and played a clever fielding game, considering that he was with a new team.

Both Brooklyn and Newark left here to-night on their way home, the National Leaguers going to Chattanooga for a two days' series there, the Indians stopping off at Atlanta for two games. The score:

BROOKLYN.	AB	R	H	PO	A
C'sh'w, 2b.	3	2	1	1	1
Kraft, 1b.	5	0	1	11	0
Wheat, lf.	4	1	1	5	0
Hum'l, 3b.	4	1	2	0	3
St'gel, rf.	3	1	0	1	0
R'gert, cf.	3	1	0	4	0
Egan, ss.	3	0	1	2	4
McC'y, c.	2	1	2	0	2
Fisher, c.	1	1	1	3	0
A'son, p.	1	0	0	0	3
Wag'r, p.	1	0	0	0	0
Total	31	9	9	27	13

NEWARK.	AB	R	H	PO	A
Dalton, rf.	3	0	2	1	0
W'st'r, rf.	2	0	0	0	0
Tooley, ss.	2	0	0	0	2
Mowe, ss.	0	0	0	3	2
W. Z'n, lf.	3	0	0	2	0
Myers, cf.	4	0	0	0	0
Collins, 1b.	4	0	1	12	0
E. Z'n, 3b.	4	0	1	2	1
Getz, 2b.	4	0	1	2	0
H'k'ger, c.	1	0	0	3	1
O'R'ke, c.	2	0	1	1	1
Hall, p.	2	0	0	0	1
Br'ton, p.	2	0	0	0	1
Total	33	0	7	24	14

Errors—Kraft, Hummel, O'Rourke, Britton, (3.)

Brooklyn	2	0	0	1	0	4	0	2	..	—9
Newark	0	0	0	0	0	0	0	0	0	—0

Left on bases—Brooklyn, 5; Newark, 9. Two-base hits—Kraft, Fischer. Home run—Hummel. Sacrifice hits—Riggert, Tooley. First base on errors—Brooklyn, 1; Newark, 2. Stolen bases—Cutshaw, McCarty, Aitchison. Double plays—Cutshaw, Egan, and Kraft; O'Rourke and Mowe; Getz, Wowe, and Collins. Bases on balls—Off Aitchison, 1; off Wagner, 2; off Hall, 2; off Britton, 3. Struck out—By Hall, 4; by Britton, 1. Hit by pitcher—By Britton, 1. Wild pitch—Hall. Hits—Off Aitchison, 2 in five innings; off Hall, 5 in five innings. Umpire—Mr. Vickers.

Glanson 2¼ in. Sanford 2⅜ in. Amboy 2¼ in.
Ide Silver Collars
¼ Size
2 for 25c
Geo. P. Ide & Co. Makers, Troy, N. Y.

AMERICAN CREW FOR HENLEY

Former Harvard Oarsmen to Row in Grand Challenge Cup Race.

Special to The New York Times.

BOSTON, Mass., March 23.—The Union Boat Club, one of the largest rowing organizations in New England, voted to send an eight-oared crew and a single sculler to the English Henley regatta next July.

The eight-oared crew is already in training, and is made up, with one exception, of former Harvard 'Varsity oarsmen who are now engaged in business in this city. Included in the number are the Captains of the Harvard 'Varsity crews for the past three years. Paul Withington of Harvard football fame, and Assistant Graduate Manager of Athletics of Harvard, is stroking the eight-oared crew, and he will be the club's representative in the diamond scull race at Henley. The eight is to row in the Grand Challenge Cup race, and will be the first United States crew in years that has tried to lift that most famous of all rowing trophies.

Under the rule of the English Henley Stewards, the entries of any American oarsmen must be approved by the American Rowing Association. This approval has already been assured. The Union oarsmen will sail for England late in June and arrive at Henley only a day or two before the regatta starts. The crew will be accompanied by the club coach, William Hains, a well-known English professional sculler.

As now made up the eight-oared crew consists of Paul Withington, stroke; Jesse Wald, 7; Roger Cutler, 6; R. B. Ayer, 5; Lothrop Withington, 4; Batch, 3; Sargent, 2; Tappan, bow; Abeles, coxswain.

CAMBRIDGE CREW BEST.

Oxford in Poor Condition for Race on Thames Next Saturday.

LONDON, March 23.—The Oxford and Cambridge crews entered to-day the last week of training for their annual eight-oared race over the famous four-and-one-quarter-mile course from Putney to Mortlake on the Thames.

Thus far everything has gone in favor of the Cambridge crew for the big event on March 28, the crew being the best which has come from that university for years. The reverse has been the case with Oxford, which was for a long time unable to decide either upon the composition of the crew or on the order of rowing. It has, in fact, had the same troubles that fell to Cambridge last year, when the Light Blues had difficulties right up to the day they arrived at Putney. Oxford, however, is even more backward than was Cambridge last year.

The only advantage the Dark Blues have is that they have more men of experience in their boat and, if Cambridge goes stale, may get up enough steam to snatch victory from the Light Blues.

Yale Oarsman Breaks Down.

NEW HAVEN, Conn., March 23.—John B. Fitzpatrick of St. Paul, Minn., one of the leading candidates for the Yale crews, was taken seriously ill to-day of a nervous breakdown. Some doubt is expressed as to whether or not he will be able to row again this year.

Athletics Working Way Homeward.

SAVANNAH, Ga., March 23.—The Philadelphia American League team to-day defeated the Savannah South Atlantic League Club, 7 to 2. The world's champions, now on their journey homeward, will arrive in Philadelphia early next week. To-day's score:

	R.	H.	E.
Philadelphia	7	10	3
Savannah	2	5	2

Batteries—Plank, Bush, Shawkey, Lapp, and Schang; Cheney, Woolf, Causey, and Smith.

Athletics' Recruits Shut Out.

ST. AUGUSTINE, Fla., March 23.—The St. Louis National League Club held the Philadelphia American League Club's second team, made up chiefly of recruits, to no runs here to-day, the final score being 7 to 0 in favor of St. Louis. The score:

	R.	H.	E.
St. Louis	7	9	0
Philadelphia	0	5	6

Batteries—Robinson, Doak, Snyder, and Wingo; Bender, Bresler, Boardman, Sturgis, and McAvoy.

Browns Blank Jacksonville.

JACKSONVILLE, Fla., March 23.—The St. Louis American League team to-day shut out the Jacksonville South Atlantic League club here, 3 to 0. The Score:

	R.	H.	E.
St. Louis	3	12	1
Jacksonville	0	6	1

Batteries—Wellman, Agnew, and Crossin; Burmeister and Ouete.

Jimmy Collins May Come Back.

BOSTON, March 23.—Jimmy Collins, a star third baseman for many years and manager of the world's champion Boston Americans of 1903, said to-day that he would go to Buffalo on Sunday to confer with the owners of the Federal League franchise there regarding his acceptance of the management of that team. Collins said he would be a candidate for third base position if he became manager.

Smith, Columbia Pitcher, Improving

"Billy" Lush, coach of the Columbia baseball squad, found it necessary to confine practice yesterday in the cage in the Morningside Heights gymnasium on account of the mud on South Field. The squad and coaches were cheered up yesterday by the surgeon's report on the condition of George Smith, Columbia's first-string pitcher, who fell in the gymnasium on Friday and broke his knee cap. It was said at J. Hood Wright Hospital that Smith was improving and that he could probably play this season, although he will be kept from all exercise for three weeks at the least.

Colorado E., Noted Trotter, Dead.

DENVER, Col., March 23.—Colorado E., the 2:04¾ trotter owned by George H. Estabrook of Denver, a champion as a three-year-old at Overland Park, died this afternoon of pneumonia. Colorado E. was trained by Fred Egan and was 7 years old. He had been at stud in Kentucky for several years and was training here for the Grand Circuit season.

No River Work for Columbia Yet.

Although everything is in readiness at the crew quarters at Edgewater for a start on the Hudson to-day for the Columbia crews, Coach Rice does not dare to risk the light shells in the river, which is still full of ice. The rapid thaw of yesterday increased the number of blocks of ice, and it now seems probable that rowing practice will have to wait until to-morrow afternoon at the earliest. The float has been put out at the barge at Edgewater and the barge generally overhauled in preparation for the oarsmen. Coach Rice and "Pete" have been rigging the shells, and the launch at Poughkeepsie will be brought here this week. The start in the outdoor practice will be made at the first favorable opportunity.

Dorland Back from Brazil.

Roy Dorland of the Pastime Athletic Club, a former national champion 300-yard runner, who has been in Brazil for a year or more, returned home yesterday. The one-time title holder stated that athletics in the South American republic was in its infancy, and, despite his being many pounds overweight when he participated in an impromptu set of games, he managed to win what was called the Brazilian championship quarter mile in 1:01 1-5. Dorland anticipates making a trip to China for the firm with which he is connected.

10,000 ATHLETES FOR SAN FRANCISCO

James E. Sullivan Tells of the Prospects for Panama-Pacific Sports.

James E. Sullivan, director of athletics of the Panama-Pacific International Exposition, who has been in California working on athletic matters connected with the Amateur Athletic Union and the exposition for a period of nearly three weeks, returned to this city yesterday afternoon. He spoke glowingly of the prospects of track and field sports in the West, and stated that the work in connection with the exposition is far advanced, and anticipates that everything will be in readiness long before the time of the opening of the fair. Among other things Mr. Sullivan said:

"The Olympic Club and the Pacific Association of the A. A. U. await the coming of the athletic stars of the world. The Olympic Club will leave no stone unturned to have a championship team in the field. Before leaving San Francisco President Humphreys informed me that the club had secured a two-year lease on the ball park in the heart of the city, in which it will build a quarter-mile running track and athletic field, where the athletes of the world can train when they are in the Golden Gate City in 1915.

"I predict that the total number of entries received will be between 8,000 and 10,000. All of the blue ribbon events of the athletic world have been assigned to the exposition, and there is no doubt that the attractions will bring to San Francisco teams from each and every country in the world that is athletic, and the world will witness contests that will be hardly second to the Olympic games.

"The International Olympic Committee recognizes what the Panama Pacific International Exposition officials will do for sport, and has conferred upon it the right to hold the modern pentathlon, which will be contested in America for the first time. The fact that the winner will have conferred upon him the honor of wearing the Olympic medal should attract a large number of entries. The other international events to attract the world's most famous athletes will be the swimming races, wrestling, gymnastic, and boxing championships, and every effort will be made by the Department of Athletics to bring together the largest and best collection of amateur athletes in the world to compete, not only in the international championships of the world, but in special contests of speed, strength, and agility.

"The Marathon race, which will take place on Sept. 25, should bring together the world's leading distance runners. A special effort will be made to get the entries of McArthur and Gitsham, the two South African runners, who finished first and second, respectively, in the Marathon at the Olympic Games in Stockholm. They have already expressed a desire to compete in the exposition games.

KEOGH LEADS RALPH.

Pocket Billiard Match Shows Former Champion in the Van.

Jerome Keogh of Rochester, a former title holder at pocket billiards, was the leader in the first block of 200 points in his 1,000-point match with Edward Ralph of Hightstown, N. J., which was begun yesterday afternoon at Doyle's Academy, 100 points being played at afternoon and evening sessions respectively. The afternoon summary showed Keogh at 87 and his opponent 100. In the evening game Keogh ran his required 113 while his rival tallied 72, the final score being 200 for Keogh to 172 for Ralph.

During both games Keogh scored eight scratches and his opponent nine. Keogh gained the high run honors of both sessions with a string of 32 which he accounted for in the ninth, tenth, and eleventh frames of the night game. Both men played carefully, so as to leave no opening. Each contributed his share of safety play, with the result that the evening session was long drawn out.

During the evening game Ralph went away in the van, but his stay in front lasted only eight frames, after which Keogh took command with sufficient double figure breaks to put him out of harm's way. He was started on the high road to ultimate victory in the ninth frame when, as the result of a cleverly played combination, he cleaned the layout, duplicating this effort in the next frame for a total of 185. Ralph suffered during the interim between the eighth and twelfth frames when Keogh rolled up 54 balls to his nothing.

The match will be continued each afternoon and evening, 100 balls being played at each session. The incentive is a $500 stake and the gate receipts. The summary:

AFTERNOON GAME.

Keogh.—13 1 5 7 3 4 2 0 14 12 14 2 9 6— 92
Ralph.—1 13 9 7 11 10 12 14 0 2 0 12 6 7—104.

Keogh, 5 scratches; Ralph, 4 scratches.

EVENING GAME.

Keogh.—3 12 13 14 4 1 0 14 12 14 14 5 0 11—200.
Ralph.—11 2 1 0 10 13 14 0 0 0 0 9 1—172.

Events for Harlem Regatta.

At a meeting held last night by the Stewards of the New York Rowing Association committees were appointed to supervise the running of the annual Decoration Day regatta, which will be held on the Harlem River, and a number of events decided upon that will constitute the programme. The events follow:

Junior singles, junior doubles, junior four-oared barge, junior four-oared gig, junior quadruple sculls, junior eight-oared shells, senior singles, senior doubles, senior fuor-oared shell, senior quadruple shell, senior eight-oared shall' intermediate singles.

Hart Declines National Offer.

LITTLE ROCK, Ark., March 23.—William Hart, umpire, has declined an offer made him by the National League, and will remain with the Southern League. A telegram to that effect was received to-night by President Kavanaugh of the Southern League from Hart in Cincinnati. At the request of President Tener several days ago, Mr. Kavanaugh consented to the unconditional release of Hart to permit the National League to negotiate with him. The offer made, however, was unsatisfactory to Hart's views.

Herreshoff Back from Bermuda.

BRISTOL, R. I., March 23.—"Nat" Herreshoff, the designer of the sloop under construction here for the Americas Cup defense trials, arrived home to-night from a stay in Bermuda. His return was somewhat unexpected, as it had been announced that he would probably be absent several weeks longer. It was explained that he came back to put the finishing touches on the defender candidate.

Kennedy
12 Cortlandt St.
The Greatest Men's Furnishing Store
Rich Silk Ties 49c
Open-End 4-in-hands
Real 75c Values
College Stripes, plain collars, checks & plaids
Spring Shirts $1.10
$2 Actual Value
Mercerized and Madras.
Soft or Stiff Cuffs.
Beautiful colorings and white negligees.
178 Mufflers, Samples, Half Price
$2.00 Auto Mufflers at $1.00
$8.00 Full Dress Mufflers $3.98
Lighter Weight Underwear
Athletic Union Suits, 59c and 79c
Regularly $1.00 & $1.50
Medicott's White Lisle, 98c, val. $1.50
Medicott's Mercerized, 98c, val. $1.50

QUEBECS WIN LAST GAME

But Wanderers Take Championship on Aggregate Score for Two Games.

Three periods of hockey which bristled from beginning to end with a brand of the Canadian game seldom witnessed hereabouts marked the close of the competitive season last night at the St. Nicholas Rink. The game, which was the final of the Canadian professional series for the Dominion championship and a purse of $5,000, resulted in a victory for the Quebecs of Quebec over the Wanderers of Montreal, 8 goals to 6 on the night's play, but resulted in the winners finishing the runners-up.

The final series of two games began on Saturday night last, when the Wanderers were the winners by 9 goals to 4, and as the aggregate goals scored during the two games played decided the championship the honors went to the Wanderers with the total score 15 to 12 of two games in their favor.

The games was probably the fastest and most exciting exhibition of the rink game witnessed here this season and showed the Quebecs entering the final tilt on the short end of the 9 to 4 score coming from behind in the second period and getting within one point of victory only to succumb to an almost superhuman flash by the Wanderers, which gave them a brace of goals, their only tally during the period.

After finding their stride in the second period the Quebecs came on with a rush and took the aggressive, carrying the Wanderers at top speed, and continued until the end with a succession of plays embodying team work, individual attack, and all-around superior work that amazed the spectators and Wanderers as well. The line-up and summary:

Wanderers.	Position.	Quebec.
Lehman	Goal	Moran
Ross	Point	Mummery
S. Cleghorn	Cover point	Prodgers
Kendall	Centre	Malone
Hyland	Left wing	Crawford
O. Cleghorn	Right wing	Harris

Goals: First Period—First goal for Wanderers by S. Cleghorn, 6:28; second goal for Wanderers by Kendall, 15:42; third goal for Quebec by Malone, 18:03. Second Period—Fourth goal for Wanderers by O. Cleghorn, 1:35; fifth goal for Quebec by Prodgers, 4:45; sixth goal for Quebec by Marks, 11:25; seventh goal for Wanderers by Ross, 12:02; eighth goal for Quebec by Malone, 15:00; ninth goal for Quebec by Crawford, 16:00. Third Period—Tenth goal for Quebec by Marks, 2:34; eleventh goal for Quebec by Malone, 7:29; twelfth goal for Quebec by Harris, 14:07; thirteenth goal for Wanderers by Kendall, 16:35; fourteenth goal for Wanderers by O'Grady, 17:03.

Summary: First Game—Wanderers, 9; Quebec, 4. Second Game—Quebec, 8; Wanderers, 6. Total Goals—Wanderers, 15; Quebec, 12.

Substitutes—Marks for Harris, Nighbor for Marks, O'Grady for O. Cleghorn.

Penalties—Ross and Mummery for fighting. Referee—E. Oatman. Assistant Referee—S. Nicholls. Goal Judges—F. Allison and Bud Claffy. Timer—W. Croker. Time of game—Three twenty-minute periods.

NEGROES COUNTED OUT.

Langford Lands Knockout While Referee Is Trying to Part Boxers.

Six full rounds and parts of three others, which were interrupted by three knockouts, made up the all-negro show last night at the National Sporting Club. Sam Langford of Boston, who opposed Bill Watkins of Louisville in the feature event, finished his work in the shortest order with a victory over the Kentuckian in the first round. George Robinson of Boston stopped Al Wilkie of New York in the third round, and Darky Griffin of Brooklyn put the sleep producer on Young Gardner of New York in the fifth round. Odd numbers were popular with all the winners.

The Langford-Watkins bout, during the two minutes that it lasted, was featured principally by the hugging tactics of Watkins, who had evidently left his courage outside the ropes. Langford, with visions of a big gate when he battles Jim Johnson here Friday night, was out to make the victory as short as possible, which fact Watkins soon realized. He wound his arms around Sam's corpulent body or neck, until Referee Patsy Haley became the hardest worker in the ring. In desperation, Haley adopted the method of getting his head under the entwined arms and standing upright to break them. It was during an effort of this kind by Haley that Langford ended the bout.

With Haley between the two men Langford curved a long right swing over Patsy's head, and his glove landed flush against Watkins's left eye. Bill went to the floor, began to rub his eye, and was still rubbing when Haley had finished counting ten seconds over him. Langford was in his dressing room before Watkins's eye had been thoroughly massaged by his seconds. Watkins weighed 186 pounds and Langford 200 pounds.

Al Wilkie, a left-hand boxer, gave George Robinson a fair argument for one round, and the antics of both men greatly pleased the crowd. In the second round Robinson began to go ahead, and in the third he dropped Wilkie with a hard right swing to the jaw. Wilkie had to be carried to his corner. The weights were 160 pounds for Wilkie and 168½ pounds for Robinson.

Young Gardner, substituted for Billy Williams, gave Darky Griffin, the veteran featherweight, plenty of action for three rounds, although Griffin's better boxing kept him in front all the way. In the fifth Griffin landed at will on his opponent, and finally dropped him with a hard right swing. Griffin weighed 122 pounds and Gardner was four pounds heavier.

Welch to Box Cross April 28.

LOS ANGELES, Cal., March 23.—Freddie Welsh, lightweight champion of Great Britain, and Leach Cross of New York were last night matched for a twenty round boxing contest to be held here the night of April 28. The question of weight was laft to Cross.

Bowling Entries Close Saturday.

Major M. W. Gage, Secretary of the National Bowling Association, announced yesterday that the entries for the eighth annual tournament for the championships of America at Atlantic City, April 8 to 29, will not close until midnight next Saturday. It was planned to close the lists to-day.

CHAUFFEURS FAVOR THE GRIFFIN BILL

Their Club Is Out for Measure Limiting Hours of Work and Changing Law.

At its last executive meeting, the Professional Chauffeurs' Club of America and other bodies represented decided to urge the passage of the Griffin motor bill, which was introduced in the Legislature by Senator Anthony J. Griffin, and to hold a mass meeting on the subject to-morrow night at the club's rooms, 240 West Fifty-fifth Street, which is in the Automobile Club of America's Building. All interested persons, as well as Senator Griffin and F. H. Berg, Jr., the father of the bill, will be invited to attend this meeting. President Walter of the club explained that the organization would support the bill because it seemed to embody all the necessary features of a law governing the operation of motor vehicles by chauffeurs. He further explained that it called for the appointment of a New York State Traffic Commission by the Governor and of a City Traffic Commission by the Mayor, and would provide a special part of the Magistrates' Court for the hearing of motor vehicle cases only, and establish a Bureau of Accident Prevention, whose duty it would be to teach the public to safeguard itself in the streets.

Other features of the proposed law which the club favors include the examination of every motor vehicle each year, including a test of the steering gear, brakes, horns, lamps and general mechanical conditions, and the registration of all persons driving a motor vehicle, dividing them into three classes, as follows:

Licensed drivers, (owners.)
Licensed drivers, (non-owners who drive without compensation.)
Licensed chauffeurs, (who drive for compensation.)

Mr. Walter pointed out that the State Commission or the City Commission would have at their discretion six reasons for the revocation of licenses:

Driving recklessly and carelessly through heavy traffic.
Driving while intoxicated.
Speeding more than three times in one year.
Accidents more than three times in one year.
Where a driver severely injures or kills a person.
Where a driver runs away after an accident.

"The fees on a motor vehicle," he said, "are fixed by this bill according to weight, on the theory that it is the weight of a car which taxes the roads most severely. It calls for a fee of $5 for each 1,000 pounds—the cars to be weighed empty, and the chauffeurs' fees, $2, are to remain as before, which will be for registration and examination.

"It provides that chauffeurs are to have an eight-hour working period in a twelve-hour duty day. Some chauffeurs are worked sixteen and eighteen hours a day, which is surely not safeguarding the safety of the public using the highways, nor the passengers riding in the car, for it is a well-known fact that many chauffeurs have fallen asleep at the wheel from lack of sufficient sleep. Work hour protection has been given to every trade except the chauffeur, who shoulders the greatest responsibility to the public, and therefore it is to the public interest to see that he gets it."

MRS. BARLOW BEST AT GOLF

Eastern Champion Wins Qualification Round at Pinehurst.

Special to The New York Times.

PINEHURST, March 23.—A score of won the qualification gold medal in today's qualification round in the women's event of the annual united North and South amateur golf championship for Mrs. R. H. Barlow of the Merion Cricket Club, Eastern champion and twice runner-up in the national tournament. Second honors in a field of fifty contestants, the largest and most representative in the history of this tournament, were tied at 95 by Mrs. J. V. Hurd of Oakmont, who as Dorothy Campbell won international honors, and Mrs. J. Raymond Price, her clubmate, one time winner of the title.

Miss Florence L. Harvey of Hamilton, former Canadian champion, made 102; Mrs. E. R. Behrend of Erie, former Rhode Island champion, 104, and Miss Louise B. Elkins of Oakmont, one time winner of this event, 105. Mrs. William West of the Huntingdon Valley Club and Miss F. Evans of Tedesco tied with Mrs. J. G. Ridout of Lambton at 108 for admission to the first of four flights, and won the play-off.

Doyle Was the Hit of Olympic Show

Billy Doyle of the Bronx was the surprise of the boxing show at the Olympic A. C. last night, outboxing Kid Goodman in a ten-round bout which bristled with action. Goodman was much taken back at the aggressiveness of the Bronx boy and for the first half dozen rounds he stopped so many left jabs that he couldn't keep track of them.

In the eighth round Goodman rallied and showed some of the speed which has been winning for him many bouts lately. He hammered Doyle all over the ring for a while and had him hunting the ropes. In the ninth, however, Doyle was himself again and boxed too fast for his opponent.

In the other ten-round bout Ritchey Ryan and Eddie Kelly, the Pride of Harlem, boxed a ten-round draw. The bout was slow and there was much clinching. Ryan was aggressive toward the end, but neither boxer showed any decided advantage.

Moha Defeats Battling Levinsky.

MILWAUKEE, Wis., March 23.—Bob Moha, heavyweight boxer, easily outpointed Battling Levinsky of Philadelphia in a ten-round no-decision contest here to-night.

Ford
THE UNIVERSAL CAR

If you deal in values—you'll appreciate the Ford. Its simplicity—its economy—and its dependability give it a value that cannot be measured by its price. The Ford is the one car that has "made good" in world-wide service.

Five hundred dollars is the price of the *Ford* runabout; the touring car is five fifty; the town car seven fifty—f. o. b. Detroit, complete with equipment. Get catalog and particulars from Ford Motor Company, 1723 Broadway; also Jackson Avenue and Honeywell Street, Long Island City.

PENN'S FOOTBALL TRAINER.

Undergraduates Want Robertson—Alumni Favor Connors.

Special to The New York Times.

PHILADELPHIA, Penn., March 23.—After a discussion of the qualifications of more than a score of candidates, the Football Committee of the University of Pennsylvania this afternoon decided that the selection of the trainer of the Red and Blue athletic teams lay between Lawson Robertson of the Irish-American Athletic Club of New York and George Connors of Exeter Academy.

The alumni of the university seem to be arrayed solidly for Connors, while the undergraduates favor Robertson. Another factor strongly in Robertson's favor is his recommendation by James E. Sullivan of the A. A. U., who already has definitely announced that Robertson will be the trainer of the next American Olympic team in 1916. Robertson has signified his willingness to accept the appointment.

The committee decided to let the selection of a trainer rest largely with the alumni of the institution. Letters will be sent to the alumni, who prepared in Exeter, asking them to tell what they know of Connors's personality and his ability to handle athletes. The New Yorkers who have graduated from Pennsylvania will be asked to give similar data on Robertson. The recommendations of these alumni will have a strong bearing on the selection, as the committee has decided to give them much consideration.

Harvard Athletes Work Outdoors.

CAMBRIDGE, Mass., March 23.—The Harvard 'Varsity and freshmen track teams worked outdoors to-day beneath the arches of the stadium. The ground in the open space of the arena was found to be soft, but a temporary track was arranged in the sheltered promenade.

When we gladly gave Mr. Anthony Fiala leave of absence to let him accept Col. Roosevelt's invitation to join his expedition, we hoped to have him back with us in April.

The cables indicate that the mishap to the expedition may delay his return somewhat, but his work as head of our Sporting Goods Department has been ably cared for.

The friends who look to us for the best sort of equipment for all sorts of outdoor life will find everything ready when the season opens for golf, tennis, baseball, canoeing, fishing and camping.

Mr. Fiala's Brazilian adventures, after his former Arctic explorations and military service, will add to the fund of experience which led Col. Roosevelt to ask him to take charge of the actual handling of the expedition after we had supplied the outfit.

Everything men and boys wear—indoors and out.

ROGERS PEET COMPANY.
Three Broadway Stores
at Warren St. at 13th St. at 34th St.

Great Auto Values. Don't Wait.
New York's Automobile Bargain Establishment
Good Quality, Standard Cars in Great Demand Now!
Demonstrations Given. Everything as Represented.
For Cash or on Easy Payments
Renault "30" Runabout, $850; 1913 Oakland, $745
1913 Henderson....$975; "S. G. V.'s"....$650 up
1913 Cadillacs....$1250; 1912 Cadillacs....$800 up
Other Cadillacs....$250 up
Packards....$375, $550, $750, $1250, etc.
Pierces....from $350; Regal Colonial Coupe....$600
Fiats....$450, $650, $850, $950 and $1200
Isotta "Six" Town Cars, $750; Fords, $250—$360
1913 Velie...$975; Studebaker Coupe (1912)...$450
1912 Packard Limousine, $1275; Garfords, $300—$650
1913 American Underslung Coupe, $950; Mercer, $490
Packard "Eighteen" Runabout....$700
Peerlesses....$550—$850
Hotchkiss "Six" Torpedo, $450; Overlands, $200—$450
Locomobiles, $500, $650, $750, $1475; Corbin, $2100
Studebaker Electric Coupe—like new....$475
1913 Touraine "Six," collapsible body....$1100
Stearns "Silent Knight," $1000; Stearns, $500—$650
1913 Alco "Six"....$2250; Metz....$125
Lozier Briarcliff...$550; Lozier Limousine...$700
Abbotts....$350, $550, $750 to $1200
Buicks....$200 up; Maxwells (1912)....$400—$450
1912 Chalmers, $550, $650; 1913 "Six" Hudson, $1200
Other Hudsons....$450 up; 100 others.
25 Delivery Autos and Trucks
Maxwell Delivery, $110; Peerless, $350; Kohler, $300
Maytag, $300; Debyster, Rapid, $350; Corbin, $250
1½, 2, 3, 5 Ton Trucks
At $350, $450, $650, $850, $1200
Sale of Tires and Tubes
Greatest Ever on Good Makes!
Can Save You from 40% to 70%
Sundries, Radiators, Windshields, Magnetos, Lamps, "Rock Bottom."
250 Bodies For Any Make $15 to $200
Can Fit and Finish Almost Every Car.
Jandorf Automobile Co.
"OUR PRICES SCARE OUR COMPETITORS."
3, 5, 7, 9 West 61st St., Near Broadway.

Garford Trucks
become the most powerful with the lowest fuel consumption of American motor trucks, when fully equipped with
Stanley Gas Mixers
Patented Oct. 24, 1911.
Easy starting on low-grade fuels, no carbonization, equal explosions in all cylinders, reducing repairs.
Stanley Mixers made only by
W. P. DEPPE,
127 Duane St., New York.

Locomobile
Exchange Car Dept.
THREE RARE BARGAINS.
1912—48 H. P., 7-Passenger Touring
1912—30 H. P., 5-Passenger Touring
1911—48 H. P., 5-Passenger Touring
All three fully guaranteed. Get your request for a demonstration in early. Applications can only be considered in the order received.
J. A. MELLISH,
Mgr. Exchange Car Dept.,
61st St., next to Broadway.

The New York Times

"All the News That's Fit to Print."

PUBLISHED EVERY DAY IN THE YEAR BY THE NEW YORK TIMES COMPANY.

Adolph S. Ochs, Pres't. B. C. Franck, Sec'y.

Address all communications

THE NEW YORK TIMES.

TELEPHONE 1000 BRYANT.

Publication Office	Times Square
Times Annex	43d St., west of Broadway
Downtown	15 Beekman Street
Wall Street	2 Rector Street
Harlem	263 West 125th Street
Bronx	149th St. and Bergen Av.
Brooklyn	304 Washington Street
Staten Island	Ferry House, St. George
Jersey City	538 Jersey Avenue
Long Island City	363 Jackson Avenue
Hoboken	61 Second Street
Paterson	13 Park Avenue
Elizabeth	90 Broad Street
WASHINGTON	Post Building
PHILADELPHIA	Public Ledger Building
CHICAGO	1,202 Tribune Building
ST. LOUIS	409 Globe-Democrat Building
SAN FRANCISCO	613 Call Building
DETROIT	826 Ford Building
LONDON	2 Pall Mall East, S. W.
PARIS	32 Rue Louis le Grand
BERLIN	60 Friedrichstrasse

ONE CENT Greater New York, Jersey City, Newark. Elsewhere Two Cents. Five Cents Sunday.

Subscription Rates—by mail, Postage Paid.	
DAILY AND SUNDAY, per Week	$0.17
DAILY AND SUNDAY, per Month	0.75
DAILY AND SUNDAY, per Year	8.50
DAILY, per Week	0.12
DAILY, per Month	0.50
DAILY, per Year	6.00
To Foreign Addresses—Daily and Sunday, $2.00 per month; Daily, $1.30 per month.	
SUNDAY, with Pictorial Section and Review of Books, per Year	2.50
To Canada, per Year	5.00
To Foreign Addresses, per Year	8.25
THE ANNALIST, per Year	4.00
THE NEW YORK TIMES BOOK REVIEW, per Year, (to Canada $1.50)	1.00

THE NEW YORK TIMES INDEX, Quarterly—Paper Cover, per Copy, $1.50; per Year, $6.00; Full Cloth, per Copy, $2.00; per Year, $8.00.

Entered as second-class mail matter.

NEW YORK, TUESDAY, MARCH 24, 1914.

PROF. VAN HISE'S DISCOVERY.

The President of the University of Wisconsin, Dr. VAN HISE, informs the St. Paul Association of Commerce that the enforcement of the Sherman law is downing the trusts and raising prices. The fact had been remarked before by the buyers of oil and tobacco and other staples, and was not welcome to unofficial persons not charged with public affairs. It is in the latter capacity that Dr. VAN HISE takes note of what is going on and sounds a note of alarm. The result of the compulsory restoration of competition—he calls it the enforcement of the Sherman law—is the destruction of conservation, the waste of natural resources, and the production of a "profoundly immoral situation." His observation of the facts is correct, but his interpretation is questionable. The enforcement of the Sherman law is not producing those results. The Sherman law is the common law. The common law allows reasonable combinations, or combinations for reasonable objects. Whenever competition becomes uneconomic, destructive to the competitors and wasteful of resources, the common law and the Sherman law alike allow the correction of such tendencies by combination. It is only combination for monopoly and extortion that is obnoxious to the common law. It is a prevailing idea that combinations are sinful in themselves, and should be destroyed by suits at law, instead of punishing them only when unlawful, that is contrary to public policy, sound reason, and good conscience. President VAN HISE perceives that the legislation is not working as intended, or as well as the old-fashioned method of testing conduct by public opinion, as represented by a jury, and punishing according to the merits of the case as proved in court. Nevertheless President VAN HISE, unless he has changed his published views, would propose still other laws, providing for Administrative regulation, even to the extent of fixing prices. It is in accordance with this theory that the President has been pressing his Trade Commission bill, which has found as many obstacles in Congress as President VAN HISE has discovered to the enforcement of the anti-trust policy. There is a genius for letting things alone as well as for meddling and muddling. A respite from progress and reform by statute ought to be the teaching of experience of failure with experiments carried to the extreme of prudence upon the nation as a whipping boy.

A SERIOUS PRESENTMENT.

The Governor has been asked by the Civil Service Reform Association to take action to remedy a serious condition in the State Civil Service Board. The association, which is an entirely non-partisan organization, and has always shown extreme care in its statements of fact bearing on the administration of the merit system, submits to the Governor a correspondence with the commission, in which the defects and faults of that body are fully set forth, and the practical omission of the commission to explain them.

The situation is peculiar. By recent legislation the Commissioners are not removable by the Governor except with the assent of the Senate; their terms are fixed, and their salary has been increased from $3,000 to $5,000. The present Commissioners were appointed by Gov. SULZER. It is charged by the association that they have been inefficient and dilatory, that they have exempted from competition an unusual and unjustifiable number of places; that they have waived examination in a number of cases on the pretext that persons of "high and recognized attainments" were required, and competition was not practicable, though the places were of a sort constantly filled by competition in the City of New York. Finally, the association presents a number of instances in which relatives or close personal friends of each of the Commissioners have been provided with place and pay, without examination, with the permission of the commission. Certainly this is a condition of affairs that requires the attention of the Governor. He does not possess the power of removal that his predecessors had, but he can, if satisfied with the accuracy of the statements of the association, take action that will relieve him of responsibility and possibly lead to a radical reform.

THE NEW HAVEN AGREEMENT.

The Government very wisely abandoned the ruthless methods which it at first adopted toward the New Haven Railroad. Certainly there is less of the meat-axe process in the official statement of the "agreement" than there was to the forecasts of a peremptory dissolution, forthwith, at any cost to the unfortunate owners. Five years is allowed for the unscrambling, and this it is said may be prolonged in the discretion of the court. When Chairman ELLIOTT and Attorney General MCREYNOLDS agree it ill becomes those less interested or informed to be hypercritical.

The present point is rather the effects of the unscrambling than the method. We are told by those most highly approving the enforcement of the competition between the co-operating units that the increase of rates on the Boston & Maine will "produce $1,500,000 additional revenue." That railways operating separately can serve the public better than when combined is contrary to all experience. The reduction of railway rates in the era of consolidation has been due to the combinations which have been formed. When combination is forbidden the costs of competition must be paid, and paid not in rates alone. The result of the separation of these links in the New Haven combination will be repeated when other links are separated. Efficiency will be reduced. Costs will be increased. The higher rates for worse service must be paid, or even that inferior accommodation will not be supplied. This was not what was promised when the campaign against the railways was begun as blithely as that against the trusts. It was not what was intended. It is what is being realized under the operation of laws which cannot be repealed because they are not written.

THE ENGLISH ARMY CRISIS.

It was a strange spectacle that was presented in the House of Commons yesterday when first the Secretary for War and then the Prime Minister made elaborate explanation of what had and of what had not happened in the British Army. As to what really happened there is very little dispute. A considerable number of officers had tendered their resignations when informed by their superiors that they were about to be ordered, with the troops under their command, to Ulster. They had then, in at least some instances, been told that if they did not withdraw their resignations within a few hours they would be dismissed, a penalty which in any army in the world carries with it disgrace and the ending of a soldier's career. Some of them refused to withdraw their resignations. These facts, so far as can be judged by the Parliamentary reports, were admitted by the Government.

What did not happen? For one thing, the Government disclaimed any intention of punishing officers who preferred to resign rather than to obey certain orders of their superiors. Not only this, but the Government took pains to make it clear that the action of the officers was due to a misunderstanding. This amounted to a concession that, if there had been no misunderstanding, the action of the officers would have been excusable, if not justifiable. The subject of the misunderstanding was the nature of the duty the officers were expected to do in Ulster. The officers thought, apparently, that they were to be sent north to repress the resistance of the Ulster men to the home rule law, if it became a law, or to prevent by force the organization of the Ulster men for resistance to that law. The Government disclaimed any such intention and insisted that nothing like "aggression" was purposed in Ulster. The inference is simple that, had the intention of the Government included aggression or, to use a word employed by Mr. ASQUITH on Friday, coercion, officers of the regular army would have been warranted in throwing up their commissions. And Mr. ASQUITH explained with much seeming satisfaction that an understanding had been established and that the recalcitrant officers had withdrawn their resignations.

It is impossible to calculate exactly the effect of such a course of events upon the morale and discipline of the army. But it is not difficult to estimate the influence it may, and probably will, have on the adjustment of the home rule dispute. At the close of the last debate of this matter in the House of Commons, when Sir EDWARD CARSON took his departure for Ulster, the issue had been so narrowly defined that there seemed only two courses open to the Government. One was to refuse all further concessions and to prepare for the coercion of Ulster. The other was to yield to Ulster the right to remain under the English Parliament until distinctly forced by act of Parliament to pass under the Dublin Parliament. The Premier declined the latter. He now seems strangely unready to adopt the former. It is impossible not to remark a note of weakness in the speeches of the Secretary for War and the Prime Minister. If the Ministers regard the spirit of the officers who resigned as the spirit of a considerable part of the people, it is quite certain that they will hesitate to go to the country either in a general election or through a referendum. Short of that there seems no alternate to an adjustment by agreement.

THE ROADS.

Gov. GLYNN has driven straight to the heart of the highway problem in his message to the Legislature, pointing out that, if the second bond issue of $50,000,000 is to be spent as the first issue was spent, it will require $30,000,000 more to complete the system of 12,000 miles, and every year the taxpayers will be compelled to pay $12,000,000 for maintenance and repairs. The roads will have worn out ten years after their completion, and the State will have little to show for its expenditure of $250,000,000. The figures cannot be much, if any, overstated. The macadam roads cost yearly $1,000 a mile to resurface; at the end of ten years it costs at least $6,000 a mile to renew them. With 7,300 miles of the State and county system yet to complete, the maintenance fund needed on 4,700 miles is this year $6,117,932. After the first ten years the annual tax to perpetuate the system will rise to $20,000,000.

These estimates are for the main routes in the States and counties, and do not include maintenance for the interlacing roads from farms and hamlets. The Governor proposes that the macadam construction be stopped on these main roads and that concrete, or brick with concrete foundation, be substituted. The latter type has thoroughly stood the test of experience. Gov. GLYNN believes that the brick roads can be built at a cost of $15,000 a mile, using the great deposits of shale that overspread the southern half of the State and employing convict labor to manufacture the brick. That would merely extend the State's policy to make supplies for the departments with convict labor, and the roads themselves could be built, as now, with free labor.

If the Governor's estimate is correct, by increasing the initial cost of road-building from $12,000 for macadam to $15,000 for brick with concrete foundation, the maintenance charge may be reduced from $1,000 to but $50 a mile yearly, and the life of the roads may be extended to twenty-five years for the hardest kind of traffic. In parts of the State along the Barge Canal Medina sandstone blocks may be quarried—another type of pavement that has lasted in Rochester, Buffalo, and elsewhere for twenty or thirty years—and this can be done with convict labor as cheaply as brick can be made. In suggesting that a legislative committee be formed to study the problems involved the Governor also asks an appropriation to build an inexpensive plant for the Elmira State Reformatory wherewith to convert the Elmira shale beds into brick. The creation of a committee is desired in pursuance of this principle:

> This is not a matter that can be settled offhand, but the least that faithful public servants can do is to give it their serious and immediate consideration.

It would not be inconsistent with the State's policy to amend the prison law to permit the State's prisoners to manufacture brick for highways. The prospect of saving $146,000,000, the total saving estimated by the Governor twenty years after the road system is completed, or of saving one-half or one-quarter that amount, would justify the appointment of a road committee to consider more durable types of construction. The immediate adoption of the type of brick over concrete foundation would be feasible in cases of the most heavily traveled roads, like that leading from this city to Albany. The Governor is to be congratulated upon giving his careful attention to this matter, which is of first consequence to the State.

THE NEW PANAMA BARGAIN.

Senator JONES has discovered that the United States has bought British co-operation regarding Mexico by the repeal of the Panama Canal tolls. It would be interesting to learn that the breach of a treaty could be turned to profit in this way. The Hay-Pauncefote bargain was an exchange of considerations on both sides. Each nation undertook a course of conduct, and paid a price for engagements by the other. If the United States would not stay bought in the first bargain it would be unsafe to make any other bargain.

The Senator's thought is so obscure that the strength of his argument must rest upon his denunciations of the cravens and cowards who would redeem the nation's plighted faith. There is no American brave enough to profit by treachery who will not respond to that trumpet call to become an outlaw among nations. Other nations have broken their faith in matters of life or death. The United States would stand alone as a nation which is willing to betray a friend for profit to a monopoly. It is a noble cause, and the Senator is a worthy leader in it.

THE SCHOOL LUNCH SERVICE.

In seventeen public schools with a registration of over 25,000 pupils the New York School Lunch Committee has served lunches with the result, the City Superintendent says, that the reports of the inspecting teachers of cooking "bear eloquent testimony "to the good quality of the food, the "thoroughness and cleanliness of the "cooking, and the excellence of the "service." The price of one cent a portion has covered the cost of the food, with a small deficit in the cost of service. It is now proposed to make the system fully self-supporting by extending the service to the high schools and training schools, and conducting it as a single enterprise under one competent, responsible control.

A large proportion of pupils in the high and training schools live too far from school to permit lunching at home. Lunches are now served by contractors in eleven high schools, by student organizations in five, and not at all in the remaining five. The pupils have to pay the relatively high cost of these separate organizations with their separate staffs making small purchases at a disadvantage, and in many cases the food is not clean, not well prepared, and not attractively served. Opportunities are lacking or neglected, also, for instructing the pupils in matters of food and feeding.

For over four years the experiment of the School Lunch Committee has worked well. It is now proposed that the Board of Education permit the extended service, with deduction from the receipts of sales of lunches to cover the purchase price of food, cost of preparing and distributing it, and the salaries and wages of the workers. Full and accessible accounts will be kept of the whole business, with full audit of the books by the Board of Education. We think the proposal is a good one.

TOPICS OF THE TIMES.

A Warning With a Purpose.

Somebody over in London, described as "a well-known analytical chemist," warns his fellow-countrymen of a new peril. American and Canadian apples, he tells them, are sprayed with copper sulphate in order to protect the fruit from fungi, and, as this substance is a poison, apples from the countries mentioned cannot be eaten without grave danger to health.

It's a pity that this Wise One didn't back his warning with his name, for that would have made answering him lots more fun than it is now. Possibly, however, he is better known in England as a grower of apples than as an analytical chemist, or, if that be not the case, perhaps he is one of those "experts" who can be persuaded by the most familiar of means to adjust his report to the desires of his clients—in this instance seemingly British apple-growers who have wearied of foreign competition. Anyhow, his warning is a fine combination of the true and the false, and as well calculated as any could be to serve the suspected purpose of protecting a home industry that cannot be protected in any other way.

For copper sulphate is a poison, and it is used to guard fruit from assorted enemies, insects and fungi. For that it is effective, just because it is a poison, but its employment ceases so long before the fruit ripens that none of it ever reaches the consumer. The Spring and Summer rains attend to that, and the British matron, as well as our own, can calmly continue to feed her lord and her precious babes, not to speak of herself, on the apples which owe all of their beauty and most of their worth to this very process of spraying.

Of the enormous difference in fruit and many kinds of vegetables, according as proper use is or is not made of insecticides and fungicides, everybody with any knowledge of the subject is thoroughly aware. Poisons, intelligently selected and applied, are as beneficent in agriculture as in medicine. Without them many crops could not be raised at all, and many others would not be worth gathering. The up-to-date farmer knows this, sprays assiduously, and has his reward. His neighbor, who scorns anything that can be learned out of a book, puts another mortgage, if he can, on his "exhausted" land, and hopes the proceeds will carry him through.

Another Belief Demolished.

It has long been a matter of common knowledge, certainly in many and probably in all parts of the world, that death is most likely to occur in the early morning hours. Not only is this known to everybody, but equally well known is the explanation. Have we not read a thousand times that just before dawn the tide of life for us all is at its lowest ebb? Numberless people, too, have expatiated on the chill and gloom that precede daybreak, and we have all felt how natural and logical it is that a waning torch should flicker out then rather than when the warming and reviving light has come.

But it seems that one of those troublesome persons who every now and then, uninvited, takes upon himself the investigation of something long settled, has been looking into this accepted relation between dawn and death, and he finds that there is nothing in it! Having access to the records of a large hospital, running back for many years and covering both sexes and all sorts of maladies and accidents at all ages, he was able to make up a table, founded on fact, not on impression and authority. The table showed that in this hospital more people had died in the early afternoon than at any other hour of the day. The early morning hours did come next, and those between 7 and 11 A. M. had the fewest deaths. Between the least and the most fatal hours, however, the difference was so slight that it is hard to understand how any hour at all came to have a sinister eminence as Death's favorite.

The new psychology could solve it, presumably, in terms of expectation and suggestion and selective memory.

A Widowed Mother's Home.

The home that relatives gave Mrs. X. and her two little girls when her husband died from accidental poisoning meant overcrowding and a heavy drain on their resources. Their rooms were suited only to their own needs, and all her brother-in-law's wages were needed to meet the expenses of his own wife and children. So she could not look to them long for such help—all they could give. Nor could she hope to keep and support a home independently, but she found a place as janitress and began to earn $7 a month and her rent. An occasional washing to do at home was her only additional source of income. She was run down after the hard life she had led with her intemperate husband, but she has fast regained her normal health. She is now receiving $2 a week in groceries from her church. She should have $3 more for food and other expenses. The Charity Organization Society asks for $78 for her use during the coming six months.

Gifts may be sent to the office of the society, 105 East Twenty-second Street.

The society acknowledges with thanks the following contributions sent in response to previous appeals in THE TIMES: Mrs. William Halsted Vander Poel, $15; "From a Friend," $1; "A Friend," $2; R. E. Young, $5; "E. H. M.," $1; E. A. Chasteney, $5; "H. C. W.," $1; Mrs. Richard M. Hoe, $25; Jane N. Morgan, $10; "S. A. T.," $10; "Cash," $2; Friend Morton Schell, $2; Miss K. V. Young, $10; "S. K. L.," $1; "Anonymous," $10; "Cash," $1; "K. A. N.," $1; "Aline," $1; "Cash," $1; "Cash," $1; "Cash," $10.

DEATHS UP-STATE.

Dr. Cattell Thinks the Rate Has Not Steadily Climbed.

To the Editor of The New York Times:

You begin an editorial article in to-day's TIMES with the remarks:

> Next to Maryland, which has a large population of negroes, New York State has the largest death rate in the Union—due to deaths in its rural districts. It is a delusion hard to overcome that the country is more healthful than a large city like Greater New York. But while the death rate in this city has fallen to 13.7 per thousand of population, in the rural districts it has steadily climbed to 15.4. This difference is due altogether to the prevalence in the country of preventable diseases like typhoid and tuberculosis.

It is not often that so many misstatements are found in a few words. In 1912, the last statistics available for comparison, the death rate was higher in Maine, New Hampshire, Vermont, and Rhode Island than in New York. It was the same in Massachusetts and about the same in Connecticut. It was doubtless higher in all Southern States, though in most of them the registration statistics are lacking. The death rate in the rural districts of New York State has not "steadily climbed"; it is the same as it was from 1906 to 1910. The difference between the death rate in New York City and New York State is not "due altogether to the prevalence in the country of preventable diseases like typhoid and tuberculosis." Tuberculosis is much more prevalent in the city. The lower death rate of New York City is mainly due to the fact that there are relatively more old people in the country than in the city. When the death rates are standardized to correct for the difference in the age distribution of the population, the death rate in 1912 was 16.4 for New York City, 16.1 for Buffalo, 19.5 for Albany, and (including these cities) 15.2 for the entire State. In 1911 (the last figures available) the crude death rate in the rural parts of the registration States was 12.7, in the cities 15.1.

The death rate corrected for the age distribution of the population would be about 16 in the cities and about 12 in the country. In spite of better medical treatment and other advantages, there are, when ages are equalized, about four deaths in the city for three deaths in the country. But it is, of course, true that there is urgent need of improved hygienic measures everywhere.

J. McKEEN CATTELL.

Garrison-on-Hudson, N. Y., March 22, 1914.

In his first attempted correction Dr. Cattell has used the crude death rates of Maine, New Hampshire, Vermont, and Rhode Island, not the standardized rates approved by the Census Bureau in its "Mortality Statistics, 1912." The standardizing reconciles the disparities of sex and age distribution in the States of the registration area, assigning to New York a mortality rate of 15.2 per 1,000 population, as compared with 14.1 in New Hampshire, 12.6 in Vermont, and 12.6 in Maine; a good statistician would rule out little Rhode Island, with its rate of 15.4, as being too small for comparison. As for rural and urban New York, we quote from a memorandum just submitted to Gov. Glynn by Dr. Hermann M. Biggs, the new State Health Commissioner:

> In 1913, for example, the death rate of Greater New York was 13.7, a decline of .4 over 1912. For the rest of the State the death rate was 15.8, an increase of .3 in the death rate over 1912. Even in the rural districts the death rate was 15.4, nearly .2 higher than the death rate in Greater New York. For a number of years the death rate in the rural districts has been slowly increasing, while that in New York City has been slowly but steadily decreasing.

It is fair to infer, therefore, that this city is becoming more healthful, and the State's rural district less healthful. The gain or the loss in each case is directly related to measures for control of contagious and epidemic diseases. It is true that there are relatively more aged people up-State, but there are also relatively more infants in this city, from whom the largest ratio of deaths is expected. If Dr. Cattell had been more careful in consulting his figures we should be readier to believe that there are four deaths in this city for every three deaths up-State.—Editor THE TIMES.

Office Discourtesy.

To the Editor of The New York Times:

A short time ago, I accepted, temporarily, the position of secretary to the head of a large house uptown. At the first hour of my entrance, before I had hung up my hat in the cloakroom, I became aware that my new employer was referred to as "Old X——;" that he was never known to pass the time of day or give a pleasant word to any of the clerks; in fact, nothing ever pleased him, and it would take me a long time "to get used to his ways," &c., all of which was voluntarily given and which I took with a grain of salt, believing that possibly the ogre was not as black as he was painted.

Arriving at my desk early, I bade him good morning as he came in. He simply stared at me, as if seeing nothing. During the day when business called the bookkeeper or other employes to his presence, they approached with fear and trembling, some with the most abject and apologetic air. When they went out, they generally wore a shamefaced mien, which his manner and not the circumstances evoked. After one or two encounters with him, I was beginning to feel like a worm, myself, before the close of the first day. As I was leaving the office in the evening, after working overtime, I bade him "Good-night." It was received with the same stony silence, and, as I went out into the darkness and chill of a Winter's night, I also said good-bye forever to the man who had found life so short that there was not enough time for courtesy.

VALEAT QUANTUM.

New York, March 20, 1914.

Municipal Concerts, Please.

To the Editor of The New York Times:

The concerts now being held in the various public and high schools throughout the city, which are free to the public, are doing a substantial good, and in saying this I am confident that I voice the opinion of thousands of other New York taxpayers.

The orchestra which Prof. Fleck has trained is one which compares favorably with some of the others figuring in more pretentious concerts given in Carnegie and Aeolian Halls, to which admission fees are charged. Much of the music, which is performed under the conductorship of Prof. Fleck, is by the great composers. The soloists he engages are excellent artists.

While I cannot control the disposition of any part of the city's financial resources, I wish to commend what is being accomplished through these free orchestral concerts which the Board of Education is directing. For me, as well as for thousands of others, they are filling a long-felt want.

ETHELWYN LOCKHART DAVIS.

New York, March 20, 1914.

Fire Prevention Measures.

To the Editor of The New York Times:

In the matter of fire prevention much has recently been done, but I think that a more general employment of watchmen at factories, shops, warehouses, school buildings, churches, &c., would greatly lessen those losses. During the past few months many school buildings, churches, &c., have been burned down that might otherwise have been saved had regular watchmen been employed to patrol the buildings or premises at regular and short intervals.

An occasional and careful inspection of flues, heating apparatus, electric wires, &c., would save many losses from fires. The use of safety matches in the home would prevent mice and rats from starting fires, as they often do by nibbling common or parlor matches, which they may carry to their nests.

VOLUNTEER FIREMAN.

North Bergen, N. J., March 21, 1914.

THE SPRING ELECTION.

Advancing Dates by a Simple Amendment Would Validate It.

To the Editor of The New York Times:

Last December at a special session of the Legislature a law was enacted providing for the submission to the people of the State at a special election, to be held on the first Tuesday in April, of the question, "Shall there be a convention to revise the Constitution and to amend the same?" This law requires the Inspectors of Election to meet "on the second Saturday preceding such election" for the purpose of correcting and revising the register of voters. Inasmuch as the law did not lay down special rules for advertising the question to be voted upon, the general provisions of Section 294 of the election law became applicable, and doubtless were duly followed. The act submitting to popular vote the question of a proposed Constitutional Convention was passed pursuant to the following language in the present State Constitution, (Article XIV., Section 2):

> At the general election to be held in the year 1916, and every twentieth year thereafter, and also at such times as the Legislature may by law provide, the question "Shall there be a convention to revise the Constitution and amend the same?" shall be decided by the electors of the State.

On the eve of the day of registration the question is raised whether, in accordance with Article II., Section 4 of the Constitution, such registration will "be completed at least ten days before" the proposed election, and the doctors have disagreed. One school maintains that, according to the old maxim that the law does not take account of the fractions of a day, there will have elapsed the constitutional interval, while the other school, contending on the basis of cases cited that the interval will not be sufficient, proclaims that the future Constitution (the result of the convention) and the laws thereafter to be made will be in peril. Forthwith, acting upon this warning with panicky precipitation, an effort is made by way of repeal to correct the evil and save the State the million dollars of expense that Mr. Marshall deplores in connection with an election which, it is asserted, will be a nullity.

But why, on the one hand, in the face of the notice, take chances, or, on the other, repeal the existing law with an uncertainty as to putting through a new law at the present session, when mere amendment of the law is the obvious way to accomplish the result, without running the risk of frustrating the wishes of the electorate? Mr. Stetson and Mr. Marshall both seem to be in agreement that the question should go to a vote, but differ only in that the former is satisfied with the present state of the law, and the latter wants to have the procedure free from technical objection.

If it were not for the twenty-day period for transmission and publication set forth in the election law, it would be a simple matter to substitute "first Wednesday" for "first Tuesday," in order to secure beyond peradventure an interval of ten days. In any event, however, an amendment that would postpone the election to some day late in April, and perhaps advance the day of registration, should prove sufficient.

To repeal the existing law would result, in the event of a failure to enact a similar law at the present session, in deferring to the year 1916 the question whether there shall be a Constitutional Convention, thereby defeating the popular will, as expressed at the special session of the Legislature in 1913, when all who have gone on record upon the technical aspects of the present law seem to be in favor of carrying out that will as so expressed. Since both the contending parties in good faith desire the submission of the question to the people, the legal technicalities in controversy seem in the light of a simple and immediate amendment of the law to be at best merely academic.

BENJAMIN TUSKA.

New York, March 23, 1914.

A Hudson River Bridge.

To the Editor of The New York Times:

I have just read with interest your account of the discussions by the Federated Civic Associations of New York of the merit of any closer linking of the States of New York and New Jersey by a Hudson River bridge. Were the date of yesterday's TIMES 1874 instead of 1914, or even 1814 instead of 1914, the account would seem less of an anachronism; but that in this day and generation we should see put forth in all seriousness arguments that a century ago were those of the handworkers against machinery, or of property owners of Manhattan of a century ago against a Brooklyn Bridge, it might well occasion surprise.

A casual visitor to our city sauntering up Riverside Drive and looking over across the Hudson must often be struck by the seeming incongruity of towering stone and steel on one side, while on the other, just across the river, only a mile away, vast stretches of open and unimproved country present themselves.

OTTO H. LEBER.

New York, March 22, 1914.

A Lucrative Profession.

To the Editor of The New York Times:

Speaking of Billy Sunday, evangelist and former baseballist, it may be stated here without fear of successful contradiction that in the matter of financial profit evangelizing has got baseball playing forced out at first, second, third, home and then some, notwithstanding baseball players of class are pulling pay for their efforts these days that make bank Presidents weep because they took up banking instead of baseball. Billy is no doubt doing good work, but he certainly isn't doing it according to New Testament rules. However, there was no baseball in the days when the Disciples went forth evangelizing. Incidentally it may be said that Billy went out of Pittsburgh with about $50,000 for his eight weeks of labor in that unregenerate city, which isn't much, considering Pittsburgh.

W. J. L.

New York, March 21, 1914.

The Chewing Gum Habit.

To the Editor of The New York Times:

After an absence of fifteen years in South America, east coast, I return here to find many changes, some for the better and some for the worse. Among the latter appears the chewing-gum habit. I can imagine the feeling of a foreigner at seeing the large number of people to be met with who have gone back to nature—chewing cud!

CARBON.

Brooklyn, N. Y., March 22, 1914.

Not a Cure for Baldness.

To the Editor of The New York Times:

Development of voluntary movement in the scalp is a preventive and cure of baldness, says "Hirsute."

Inquiry finds a man with motion and muscles of the scalp and ears developed to a remarkable degree. But he is bald.

N. B. JENKINS.

New York, March 21, 1914.

THE HARVESTER.

All day, one day, I slaved away
With my fillet of silken floss;
The stitches twinkled like glints on the bay,
But I hated the work that I wrought that day,
So the hours were shameless loss!

All day, one day, I dozed and dreamed
To the lyric of falling rain,
I laughed with the drips as they spilt and gleamed—
I raced with the scud as it whisked and creamed—
And those hours were golden gain!

JANE BURR.

ART NOTES.

Etchings and Engravings at Anderson Galleries—E. Gay's Paintings.

At the Anderson Galleries are etchings, engravings, and drawings, which are to be on view until the dates of sale, March 26 and 27. There are various interesting items. Jacquemart's etching of Mona Lisa, interesting as it is, shows the almost irresistible tendency of the copyist, even when the copyist is a man of highest technical efficiency, to understate the dignity of his original. The group of impressions from Buhot's plates include two versions of "La Place Breda," one with only four dogs. There is a lithograph of Buhot himself and his son by Courboin, there are etchings by J. Alden Weir, pen and ink drawings by Pennell, a water color by Rowlandson, a "Portrait of a New Yorker," by Rothenstein, and other entertaining material that will repay examination.

⁂

A quiet little group of paintings by Edward Gay is at the McDonough Art Gallery. Mr. Gay was a pupil of James Hart and George H. Boughton, and his earlier work shows an old-fashioned tightness of method and dullness of color. He has not relaxed his interest in his craft, however, and has adopted in his recent pictures the freer handling and fresher tone of the more modern schools.

⁂

At the Snedecor Galleries, Wells M. Sawyer is showing between forty and fifty landscapes, all characterized by an obvious love of nature and reflecting a sincere personal attitude toward his art and his material. A couple of dock scenes, carefully studied as to values and particularly clean in color and crisp in touch, are more engaging than the ambitious larger canvases.

$265 FOR INDIAN PICTURES.

F. W. Morris Buys Pettrich Work at Alexander Library Sale.

An extremely rare publication, the only perfect copy known, was bought for $265 by F. W. Morris at the sale of the library of Americana of the late Prof. J. H. Alexander of Baltimore, Md., by the Anderson Auction Company yesterday. The work is by Frederick Pettrich, was issued in Baltimore in 1842, and is entitled: "Portraits of Distinguished Indians from Several Tribes, who Visited Washington in 1837; also a faithful representation of the Indian War Dances, which took place during their visit."

The portraits were originally drawn from life, full size, on the four walls of Pettrich's studio in Baltimore, and were then reduced and presented to the public. It is a folio in the original paper covers, and is apparently its first appearance at auction. Of the five plates in the work, four contain thirty-four numbered figures, some of the figures showing two or three portraits. The fifth plate shows the Indian war dances in fourteen pictures.

Detached portraits from this work are in the New York Public Library, and a badly torn and rebound copy is in the Museum of Natural History in this city, but that copy is of the second edition, whereas the Alexander specimen is a first edition. Its portraits are brown tinted lithographs, and unusually well drawn, better, according to several authorities to whom they have been submitted, than those of the more famous Indian portrait painters.

G. M. Walker paid $20 for William Strickland's "Reports of Canals, Railways, Roads, and Other Subjects," published in Philadelphia in 1826, and rare. It is said to be the earliest American publication on railroads, which can be considered as authority on the subject. Mr. Walker also gave $42 for Edwin James's "Account of Our Expedition from Pittsburgh to the Rocky Mountains," Philadelphia, 1823.

T. J. Farmer obtained for $80 Albert Lea's "Notes on Wisconsin Territory," Philadelphia, 1836. W. B. Carver paid $38 for John Rogers's "Statements, Calculations, and Hints Relative to Railroads," a rare pamphlet, printed in Baltimore in 1827.

The sale will be concluded to-day.

MURPHY HITS AT O'DWYER.

Boylan Bill at Albany Would Demote City Court Chief Justice.

The introduction of a bill in the Senate by Tammany Senator John J. Boylan to provide for the annual election of a Chief Justice of the City Court of New York stirred anti-Tammany Democrats in this city yesterday, for it was taken to mean that Charles F. Murphy had given orders to the Tammany legislators to "get even" with Edward F. O'Dwyer, Chief Justice of the City Court, because of Justice O'Dwyer's bitter fight on Murphy. It was Justice O'Dwyer who was instrumental in having Murphy, James J. Gaffney, "Tom" Foley, Dr. Thomas Darlington, and George W. Plunkitt dropped from the National Democratic Club.

Senator Boylan is from the Fifteenth Senate District, on the west side of Manhattan. Without publicity, his bill was introduced about ten days ago. It was advanced to third reading and referred to the Committee on Cities. The existing law provides that when elected Chief Justice by his fellow Justices the incumbent shall serve in that capacity until his term as Justice expires. The bill amends the Civil Code, (Section 322,) and the designation of the Chief Justice is to be made at a called meeting in December for that purpose.

When Justice O'Dwyer heard of the bill yesterday he said: "This measure is plainly meant to demean and punish me for my course toward Charles F. Murphy. I did not know the measure had been introduced. In point of service I am probably twice the senior of any other Justice in this court. Undoubtedly the promoters of this legislation ascertained that a majority would vote to demote me before the bill was framed. Senator Boylan is merely acting for Murphy. It is all a scheme of punishment for my temerity in opposing the power of the head of Tammany Hall."

Thomas F. Smith, who, as secretary of Tammany Hall, is Murphy's spokesman, is Clerk of the City Court. He denied that Tammany was back of the bill.

"I heard of it a day or two ago," said Mr. Smith. "The organization does not stand for it, and has not ordered it. Murphy would not meet such a petty warfare as has been waged upon him with such a petty counter move as the Boylan bill provides."

"BIG BUSINESS WAITING."

Schwab Sees Uncertainties in Mexico, Tolls, and Currency.

Special to The New York Times.

CHICAGO, March 23.—Big business is "watchfully waiting" the outcome of the Mexican, canal toll, and currency questions, according to Charles M. Schwab, President of the Bethlehem Steel Corporation, who arrived in Chicago to-day on his way from the Pacific Coast to New York.

"The attitude of the big interests all over the country at present is one of hesitancy, one of watchful waiting," said Mr. Schwab. "The currency question, the Mexican situation, and the canal tolls controversy all contribute to bring about and to enforce a vagueness and uncertainty of feeling of what is going to come next. Consequently there is hesitancy on the part of business men to invest any great amount of money in improvements. I foresaw this situation a year ago. How long it will last it is difficult to say. Just how grave the situation will become is a matter of doubt, but I do not think there will be any condition even approaching a panic."

Traveling in a private car with Mr. Schwab are Mrs. Schwab, his brother-in-law, Dr. M. R. Ward, and Mrs. Ward, H. S. Snyder, Vice President of the Bethlehem Steel Corporation; J. E. McGregor, President of the Union Works Company of San Francisco, and Mrs. McGregor and Miss Mary E. Mock, a friend of Mrs. Schwab.

Mr. Schwab is suffering from neuritis in his right shoulder, which is causing him considerable pain.

GIANT U. S. WARSHIP TAKES THE WATER

Gov. Cruce's Daughter, Half-Indian, Names the Fighting Oklahoma.

ON "ERRANDS OF PEACE"

Secretary Daniels and Senators Indorse Invocation of Bishop Hess at Launching.

Special to The New York Times.

CAMDEN, N. J., March 23.—"I christen thee Oklahoma," cried Miss Lorena Jane Cruce, daughter of Gov. Cruce of the new western State, and as the bottle of champagne crashed smartly on the prow of the superdreadnought the cheers of patriotic Oklahomans vied with the whistles of tugs at the yards of the New York Shipbuilding Company.

Just before the big ship was given its name by Miss Cruce, Bishop E. E. Hoss of Muskogee, Okla., in a brief invocation dedicated the dreadnought to the "errands of peace and Christianity." The invocation was at the suggestion of Mrs. Reynold Hall, President of the Ship Sponsors' Society, and it was said to be the first time in more than half a century that a battleship launching was preceded by prayer.

Senators Owen and Gore, who were members of the launching party, in addresses expressed pleasure at the consecration of the ship to what Secretary Daniels of the Navy termed the "typification of the national Christian spirit." Mr. Daniels said he hoped the Oklahoma never would be called upon to fight or to win a battle in warfare.

The American Navy's biggest battleship afloat took the water like a duck at noon, and Miss Cruce, 19 years old, who was surrounded by a bevy of fifteen girl friends all carrying American Beauty roses and wearing mistletoe, their State's flower, beamed.

She is a half blooded Indian girl, her mother being half Choctaw, half Chickasaw. Miss Cruce is one of the prettiest girls in her State. She was graduated from high school at 15, and from the State Normal School two years later.

"Oklahoma, you know, is a prohibition State," said Miss Cruce, "and father was deluged with letters from ministers and Prohibitionists asking that mineral water be used. But you know the sailors are superstitious about it, so it was champagne for the christening."

Gov. Cruce was expected but was prevented from attending the launching, and appointed James A. Whitcomb of New York as his representative. Senator Gore and Senator Owen of Oklahoma; members of the State's delegation in the House of Representatives, several State officials and others from Oklahoma were in the group surrounding Miss Cruce. The Secretary of the Navy and Mrs. Daniels, Assistant Secretary Roosevelt, members of the Congressional Naval Committees, naval officers, and many invited guests from eastern cities made up the rest of the christening party. The flag of Oklahoma flew over historic Independence Hall in Philadelphia all day. The flag was presented to the city several years ago by an Oklahoma delegation on a tour of the East to study municipal conditions.

The gift of the State of Oklahoma to her fighting namesake is a splendid silver service. At the luncheon following the launching Miss Cruce was presented with a diamond studded bracelet of Venetian workmanship and design by President Samuel Knox of the shipbuilding company.

The great hull of the Oklahoma later was warped into a dock near the Argentine battleship Movano and the Chinese cruiser Fie Hung Just, being completed at the yards. The Movano is nearly ready for a trial trip.

A sister ship to the Oklahoma, the Nevada, is under construction at Quincy, Mass. Only the Pennsylvania, building at Newport News, and the still nameless battleship No. 39, the keel of which was laid last week at the New York Navy Yard, will outstrip the Oklahoma in tonnage, displacement, length, or the power of her great guns. Her length is 583 feet and her displacement will be 27,500 tons, or 500 tons greater than the largest American fighting ship now afloat.

In both armament and armor the Oklahoma will be far ahead of present American ships. Her principal weapons will be ten fourteen-inch guns, capable of firing shells weighing 1,400 pounds. A feature of the armament will be the placing of three of these great guns in one turret. One of the three-gun turrets will be on the forecastle deck along with a turret of two big guns. Another two-gun turret will be on the quarter deck, and astern of this will be another turret with the remaining three fourteen-inch guns.

About the big warship will also be distributed twenty-one five-inch guns and some minor armament consisting of three-pounders, one-pounders, three-inch field pieces, and machine guns.

The armor belt is especially heavy. It it 13½ inches thick and will extend 400 feet along each side of the hull from 8½ feet below the water line to 9 feet above the water. There are two protective decks to guard against plunging fire, one 3 inches thick and the other 1½ inches.

The Oklahoma will burn oil, and her engines will have 24,800 indicated horse power, sufficient to develop a speed of 20½ knots an hour. The supply of oil fuel will be carried in the double bottom of the ship, which eliminates the necessity of coal bunkers.

MAY APPROVE COURT HOUSE

Justices Expected to Pass on Lowell Plan on Thursday.

The Supreme Court Justices are expected to give on Thursday their long-hoped-for approval to the design for the new County Court House, selected by the authorities named by the Court House Board as a Jury of Award in the competition a year ago. Since then the design of Guy Lowell has been modified in certain respects in the interest of light and ventilation, and it is believed that when the changes he has made are put before the full meeting of the Justices on Thursday they will give a provisional assent to the selection of his design.

Negotiations proceeded for several months between the members of the Court House Board and the Justices, with the result that on Dec. 12 the board agreed that the Justices might select certain authorities on ventilation and light to whom Mr. Lowell could submit his plan. This committee presented its report on Saturday to Justice Dugro, as Chairman of the Justices' committee on the new Court House, and he summoned a meeting of the other members of the committee, Justices Greenbaum, Seabury, Delaney, and Page, yesterday afternoon. None of them was willing yesterday afternoon to discuss the report, but it was understood that it was such that the full meeting of Justices is likely to accept the Lowell plans.

These, as modified, it is believed, will not show any great departure from the design already published. The Court House will be circular and with four porticos facing north, south, east, and west. It was intended that across the annular court should be thrown two bridges for each courtroom unit, one for the public and one for the Justices. It is now proposed to do away with the separate passages for the Justices, and this will leave the annular court freer for the flow of air and will reduce the cost of construction.

Mr. Lowell has modified the colonnade of pillars which will surround the building about half way up. It was feared that they would cut off much of the light from the windows between them. The design has been modified so that the cost of foundations and construction will come within $10,000,000, which is all President McAneny of the Aldermen says the Board of Estimate will appropriate for the building.

MARGARET ANGLIN A CHARMING VIOLA

She Is Delightful in an Exquisitely Staged Production of "Twelfth Night."

MR. MELLISH IS MALVOLIO

But the Second Honors Go to Mr. Greenstreet, Who Is a Richly Amusing Sir Toby.

TWELFTH NIGHT, by William Shakespeare. Hudson Theatre.

Orsino	Pedro de Cordoba
Sebastian	Max Fisher
Antonio	Eric Blind
A Sea Captain	E. Y. Backus
Valentine	Honard Lindsay
Curio	Brandon Peters
Sir Toby Belch	Sidney Greenstreet
Sir Andrew Aguecheek	Wallace Widdecombe
Malvolio	Fuller Mellish
Fabian	Harrison Carter
Clown	Max Montesole
Olivia	Ruth Holt Boucicault
Viola	Miss Anglin
Maria	Lillian Thurgate
Priest	Harry Barfoot

All in the spirit of fantasy, a love story enacted in the faraway land of make-believe—this is the "Twelfth Night" that was played at the Hudson Theatre last night as the third of the comedies in Margaret Anglin's Shakespearean répertoire. And the charm of it is in very large measure the charm of Miss Anglin, for of the three heroines of Shakespeare that she has shown us, her Viola pleases most.

Not over much does she emphasize the strain of melancholy that is in this masquerading maid of "Twelfth Night." Only a little of the pensiveness of her who pined in thought touches her Viola. The shadow of the wreck dims ever so faintly the sunlight of the comedy, and as Cesario stands in the magnificence of Orsino's palace or saunters along the paths of Olivia's lovely garden, very little of the mists of the seacoast cling round about her still. Rather has her Viola all the lightness of fantasy, and in this key is "Twelfth Night" played at the Hudson.

Miss Anglin lends her voice beautifully to the music of the lines. This is most telling in the reading of that veiled confession: "A blank, my lord. She never told her love." Here, in truth, is all the sweet sadness of Viola. But the mood shifts quickly, and it is a gay Cesario that begins soon afterward the vicarious wooing of Olivia. It is an enchanting Cesario that lifts to most delightful comedy the scene of the quaking duel with Sir Andrew Aguecheek.

And even more than with her Rosalind Miss Anglin makes her Viola eternally feminine, nor save for the briefest moments here and there does she make any pretense for the masquerade. It does not matter, for here we are asked not to believe but to make believe. Nor does it matter greatly that in this production of "Twelfth Night" the Sebastian of Mr. Fisher does not even remotely resemble Viola. When, not long before he died, the late Staurt Robson reached out once more for his old success in "The Comedy of Errors," the other Dromio was amazingly like him, and, if memory serves, the Sebastian who played in Viola Allen's production of "Twelfth Night" some ten years ago was of such height and feature as to give some reality to the play of identities which is part of the story of the comedy. The Sebastian in Miss Anglin's "Twelfth Night" is not colorably mistakable for Viola. But what of it?

It was in the spirit of fantasy that "Twelfth Night" was written, and it is in that spirit and mood that it is played at the Hudson. "Let us pretend" is the unwritten prologue to the play, and it calls imperiously for the mood of fantasy in the audience. The sub-title has its meaning, and, rather more than in any of the other comedies, "Twelfth Night" is "what you will."

In the comedy, as Miss Anglin gives it, there is very little cutting of the text, but a considerable amount of rearrangement, so that when the first curtains part the place is the sea coast, and the figure of Viola can be seen faintly through the mists that shroud the shore. As much as possible the action is made to centre in the garden, and the story is compressed from five acts into four. And the course of the last scene is so twisted that just before the curtains fall and the fool in his motley begins the song, "With hey, ho, the wind and the rain," the recognized Viola has just given her hand to the awakened Orsino.

That this might mark the end, the lightening of Malvolio's woes is somewhat hastily achieved, a little earlier. They need hardly have been righted at all, so sure are we from the very spirit of the comedy that all will end well and no one be unhappy. We do not need the clown's song—which was omitted bodily last night—to tell us how journeys end. Just as we are sure that Viola and the Duke will have their lovers' meeting, so we are confident that Malvolio will somewhere find peace in this mocking world, and that the future for Sir Toby is rich in its stores of cakes and ale.

The Sir Toby of this production is Sidney Greenstreet. He is passable as Touchstone, amusing enough as Biondello, but he comes into his own as the bibulous relative of Olivia, that stout and shameless expatriate who is about as Illyrian as Tony Weller. Mr. Greenstreet is the life of the comic story which runs as a companion to the romance of Viola. He plays Sir Toby Belch with a world of hearty humor, and for such spirit as the boisterous scenes attain in this production he is largely responsible.

He is very amusing, but the laughter of Maria as played by Miss Thurgate is uncommonly hollow, and the Sir Andrew of Wallace Widdecombe is not particularly good. So, even with the deft and quiet playing of Max Montesole as the Clown and the delightful work of Mr. Greenstreet, the scene of the midnight revelry in Olivia's house sags and drags uncomfortably in spots.

Mr. de Cordoba is effective as Orsino, and Mr. Mellish gives a good, if not a distinguished, performance of the steward. The interpretation seems to lack a sharp edge, due, perhaps, to the fact that Mr. Mellish is preoccupied with the compromise between the laughter of the clowning folk around him and the sympathies of a modern audience. He is neither altogether the cross-gartered gull nor the madly used Malvolio of his own appeal, but rather a not too clear mixture of the two.

As for the setting which Miss Anglin has given to her production of "Twelfth Night," it is impossible to speak with anything short of the greatest enthusiasm. More than Arden or fair Padua, this Illyria, this land of Shakespeare's fancy gives rich opportunity to Livingston Platt in his designing of the costumes and the sets.

He has realized it in beauty. There is Oriental splendor in the palace of Orsino and in the garden of Olivia, the loveliness of rose-tinted blossoms, green cypresses, and tawny walls rising against a far and hazy sky.

Table Silver

Rich effects in table silverware are always to be had in the famous

1847 ROGERS BROS.

"Silver Plate that Wears"

The Cromwell pattern shown here strikes a harmonious note with any style of furnishing or table appointments. Guaranteed by the world's largest makers of sterling silver and plate.

Sold by Leading Dealers

YEATS IS DRAMA GUEST.

Reads Two of His Poems at League Luncheon at Mrs. Nicoll's.

Mrs. Benjamin Nicoll gave the third Drama League Luncheon yesterday at her residence, 18 East Fiftieth Street. William Butler Yeats was the guest of honor, and the other guests were Mrs. August Belmont, Sr., Mrs. Willard D. Straight, Mrs. John W. Cross, Mrs. Courtlandt Nicoll, Miss Elsie Nicoll, T. H. Powers Farr, Mrs. Amos Pinchot, Mrs. Thomas Barbour, Mrs. Arthur Murray Dodge, Mrs. Robert de Forest, Mrs. William Adams Brown, Mrs. Howard Page, Mrs. Henry Fairfield Osborn, Mrs. Nelson Williams, Mrs. Richard Williams, Mrs. Frederick Nathan, Mrs. Goelet Gallatin, Mrs. Alfred Meyer, Mrs. Edward Robinson, and Miss Chittenden.

Mr. Yeats made a few remarks after the luncheon and read two of his poems.

Drama League luncheons will be given by the following hostesses: Mrs. Frederick Nathan will give a luncheon on March 31, Mrs. E. Francis Hyde will be the hostess at a luncheon on April 6 at the Ladies' Annex of the Metropolitan Club for Miss Margaret Anglin, and on April 14 Mrs. Henry Fairfield Osborn will entertain at her Madison Avenue residence and the guest of honor will be Prof. Baldwin of Columbia.

MAY BUY COCHRANE ESTATE

Untermyer Negotiating for Purchase of Duncraggen.

Samuel Untermyer confirmed yesterday the report that he was negotiating for the purchase of Duncraggen, at 967 North Broadway, Yonkers. Duncraggen adjoins Greystone, Mr. Untermyer's estate, on the north. It is now owned by Mrs. Anna C. Ewing, wife of Thomas E. Ewing, United States Commissioner of Patents. Her father, the late William Francis Cochrane, who founded the Yonkers Carpet Mills, acquired it in 1872.

Mr. and Mrs. Ewing have lived at Washington since his appointment by President Wilson, and friends say they have decided to make their permanent residence at the capital

Duncraggen covers more than twenty-two acres on the Hudson River. The improvements include a fine home, greenhouses, and garages. The assessed valuation is $121,000.

The report here is that Mr. Untermyer is buying the estate for one of his children. There are three, all married—Alvin and Irwin and Mrs. H. Myers, who is now in California.

MISS HASTINGS'S WEDDING.

Attendants for Her Marriage to Francis E. Storer on April 21.

Miss Eleanor Laird Hastings, a daughter of Mrs. George R. Read, whose marriage to Francis E. Storer, son of Mr. and Mrs. Albert H. Storer of New York and Ridgefield, Conn., will take place on Tuesday, April 21, at 4 o'clock, in St. Thomas's Church, has chosen her younger sister, Miss Fanny de Groot Hastings, as her maid of honor, and Mrs. William Kingsland Macy as matron of honor. The bridesmaids are to be the Misses Isabel Foote, a cousin of Miss Hastings; Alice Haven, Ruth Adams, Dorothy Legg Howard, and Jeanne Kerr.

Mr. Storer will have Derlincourt M. Martin as his best man, and the ushers are to be T. Edward Hambleton of Baltimore, Clarence C. Stetson of Bangor, Me., and Lee J. Perrin, Cameron McKenzie, Leslie H. Cushman, Wadsworth E. Lewis, S. Huntington Babcock, and J. Horton Ijams, all of New York.

The Rev. Ernest M. Stires, rector of St. Thomas's, will officiate, and Miss Hastings's stepfather, George R. Read, will give her in marriage. The ceremony will be followed by a reception at the residence of Mr. and Mrs. Read, 28 East Fifty-sixth Street.

Admiral Sir Percy Scott Married.

By Marconi Transatlantic Wireless Telegraph to The New York Times.

LONDON, March 23.—Admiral Sir Percy Scott was married at a London registry office this morning to Mrs. Welman of London, the third daughter of Ramsey Dennis.

Miss Theresa Ingersoll Engaged.

The engagement of Miss Theresa Van den Heuvel Ingersoll, eldest daughter of Coline Macrae Ingersoll of 167 East Seventy-first Street and the late Mrs. Theresa McAllister Ingersoll, to Dr. John H. Cunningham, Jr., is announced. Miss Ingersoll made her début in society several Winters ago. Her sister, Miss Coline Ingersoll, was among this season's débutantes. Dr. Cunningham is the son of Col. and Mrs. John H. Cunningham, and is a well-known surgeon in Boston. He was graduated from Harvard, class of 1902. No date has been set for the wedding.

SOCIAL NOTES.

Miss Josephine Osborn, daughter of Prof. and Mrs. H. Fairfield Osborn, is expected to arrive from Europe the end of the month.

Sir Edward and Lady Morris of Newfoundland gave a dinner party last night at the Hotel Manhattan.

Mr. and Mrs. E. W. Humphreys of 32 East Thirty-eighth Street, are leaving to-day for the Greenbrier, White Sulphur Springs, West Va., where they will join Mr. and Mrs. Charles Steele. Mr. and Mrs. Charles Blair Macdonald, who live at the Plaza, left yesterday for the Springs, to remain over Easter.

Mr. and Mrs. Henry S. Morton are being congratulated on the birth of a daughter at their home, in Hoboken, N. J., yesterday. Mrs. Morton is a niece of the late Thomas A. Bronson of this city.

A bridge and dance is to be given at Delmonico's on Tuesday afternoon, March 31, for the benefit of destitute families, under the auspices of Mrs. Henry Zuckerman and Mrs. Charles Oppenheim.

Mrs. James M. Townsend is at the Vanderbilt for several weeks before opening her country place at Mill Neck, L. I. Mr. and Mrs. Shepherd K. de Forest of Lakewood, N. J., are at the hotel for a brief visit.

Mr. and Mrs. Lawrence Gillespie returned on Saturday from Newport to their town house, 11 East Eighty-ninth Street.

No date has been set for the wedding of Miss Elise Francke and Reginald M. Banks, nor for that of Miss Priscilla Mullens Bull and Leonard J. Wyeth, whose engagements were announced on March 4.

Miss Dorothy Hollister will have a luncheon given for her to-day at the Ritz-Carlton by Mrs. Henry Evans.

Mrs. William Church Osborn will open her house, 40 East Thirty-sixth Street, for a concert by Miss Maud Morgan.

Mr. and Mrs. Herwegh von Ende of 44 West Eighty-fifth Street are to give a reception with music this evening for Miss Frieda Hempel.

The sewing class for the New York Nursery and Child's Hospital met yesterday at Mrs. Prescott Hall Butler's, 22 Park Avenue. The members include Mrs. W. M. Kingsland, Mrs. G. H. Benjamin, Mrs. F. M. Warner, Mrs. F. S. Witherbee, Mrs. J. O. Post, Mrs. F. Ashton de Peyser, and Mrs. J. M. Bowers.

Mrs. William Curtis Demorest is Chairman of the Dance Committee of the suffrage fête which is to be held this week. Others on the committee are Mrs. Murray Boocock, Mrs. Joseph Howland Hunt, Mrs. C. E. Knoblauch, Mrs. Herbert Carpenter, Mrs. Ernest Thompson Seton, Mrs. H. Durant Cheever, Mrs. F. L. Norton, and others.

BREITUNG ADMITS DAUGHTER IS WED

She Returned to Her Home Immediately After Marriage to Gardener, Says Banker.

ANNULMENT SUIT LIKELY

Breitung Issues Short Statement After Conference with Lawyers —Kleist in Arizona.

The mystery surrounding the reported marriage of Miss Juliet Breitung, daughter of Edward N. Breitung, the wealthy banker, to a gardener named Max Kleist of Marquette, Mich., was dispelled yesterday when Mr. Breitung arrived in this city and visited the offices of his attorneys, Marvin, Roosevelt & Hooker, at 52 Wall Street. At the conclusion of a lengthy conference with his lawyers, Mr. Breitung left the building, but resolutely declined to make any statement to the assembled newspaper reporters.

"My lawyers will make a statement later to-day," he observed as he climbed into a waiting taxicab.

The statement to which Mr. Breitung alluded was issued late in the afternoon by Mr. Hooker over Mr. Breitung's signature and read as follows:

> Monday, March 23, 1914.
>
> I am advised that on the 22d day of November, 1913, at Grace Church in New York City, my daughter, Miss Juliet Breitung went through a marriage ceremony, as appears from the record of the church, and immediately thereafter returned to our home at the St. Regis Hotel, where she has since lived, and where she desires to continue to live. E. N. BREITUNG.

When efforts were made later to interview Mr. Breitung at the St. Regis, where it was reported that he had gone after leaving his attorney's offices, the hotel management said that the banker had gone to Atlantic City to join his wife and daughter, who left for that resort on Sunday.

Mr. Breitung's lawyers would not commit themselves yesterday as to what the next move in the case would be. There is little doubt, however, that annulment proceedings will be started as soon as possible.

After the first reports of the Kleist-Breitung marriage there was a general denial from the Breitung family. The records on file at the Marriage License Bureau contained a statement of the Rev. Dr. Charles Lewis Slattery, rector of Grace Church, that on Nov. 22 he married Juliet Breitung, 19 years old, daughter of Edward and Charlotte Kaufman Breitung, living at the St. Regis, to Max Kleist, 23 years old, of 626 Lexington Avenue.

The record showed that Kleist had said he had no occupation, but that the clerk had written in the word "machinist." The bridegroom had given his mother's name as Wilhelmina Knuth, and her home as Manistique, Mich., where, it was stated, her son was born. His father was recorded as William Kleist. The marriage license was issued on Nov. 20. Two days later, according to the records, the pair were married in the rectory of Grace Church.

Kleist was employed as a gardener on the grounds of Thomas Farrell last Summer at Marquette, Mich., adjoining the Summer home where Miss Breitung and her parents spent their vacation from July to November. It was also said that when the Breitungs left Marquette last November to return to New York Kleist soon followed, and lodged for a week in the house at 626 Lexington Avenue. After that he roomed at a hotel in Thirty-sixth Street. After the marriage he disappeared. It was reported that his relatives in Manistique, Mich., told of his leaving New York for a silver mine in the Mongollon Mountains, Gila County, Arizona, where he is now employed. Mr. Breitung, the banker, is said to have very heavy mining interests there.

Mr. Breitung is President of the banking firm of E. N. Breitung & Co. of the Marquette Buliding, Chicago, and 11 Pine Street, New York.

OFF FOR EUROPE TO-DAY.

Some of the Passengers Sailing on Two Steamships—The Arrivals.

Transatlantic liners sailing to-day and some of those booked to leave on them are:

KRONPRINZESSIN CECILIE (Bremen)—Mr. and Mrs. Frank Agnew, Mrs. A. B. Banks, Mrs. M. B. Carpenter, Miss Carpenter, Prof. J. B. Carter, Mrs. Alvah Crocker, Etienne de Hedry, Secretary of the Austrian Embassy; H. S. Ford, C. W. Gillett, Dr. and Mrs. E. F. Hodges, Mrs. W. H. Howard, Mrs. Gideon Scull, Count Philipp Stauffenberg, Mr. and Mrs. Henry A. C. Taylor, W. B. Thompson, G. C. Tyler, Mrs. Alma Walker, Consul General H. H. Wolff, and Philip Wyman.

POTSDAM (Rotterdam)—Mrs. R. P. Black, Miss J. Mason Clark, E. Herputh, Mrs. H. B. Newcomb, Mrs. S. J. Reuter, Mr. and Mrs. H. M. Smith, and Miss S. M. Woodford.

Some of the passengers arriving yesterday on the Carmania from Liverpool were:

Mr. and Mrs. J. Adams, H. Ansell, C. J. Baker, Major and Mrs. J. B. Birkbeck, A. C. Clifford, Mr. and Mrs. F. B. Collins, Mrs. F. H. Darling, Capt. E. M. French, Mrs. W. Hampden, Mr. and Mrs. A. M. Mills, Mr. and Mrs. J. D. Phillips, W. M. Pitman, C. E. Reed, Mr. and Mrs. W. L. Reuton, H. T. Rice, Mrs. E. P. Scott, E. Tetley, Miss C. L. Waddy, F. O. Raymond, and G. H. Gilpin.

Dancing Fete at Hotel Astor.

A dancing fête is to be held in the large ballroom of the Hotel Astor on Sunday, March 29, from 4 to 7 o'clock and from 9 to 1 in the evening, under the direction of R. E. Johnston. Professional dancers are to appear in modern dances, and there will be a short musical programme.

ADVERTISEMENT.

Little Stories of Real Life No. 3

A TWELVE YEAR OLD GIRL with a stupid stare, slow in school, sluggish in action, mouth always open, doomed apparently to be a witless, sullen woman.

Over night we perform a familiar miracle and back she goes to astonish her parents and teachers with brisker movements, quickened comprehension, and her shining eyes.

A physician of authority says—removal of adenoids and diseased tonsils will prevent half the deafness for the next generation.

Your $10.00 would help.

This advertising is being paid for by an interested subscriber.

Manhattan Eye, Ear & Throat Hospital,
210 E. 64th Street, New York

FUNERAL OF JOHN NORRIS.

Friends and Former Associates Attend Services at His Home.

A large gathering of friends and former associates, among whom were representatives of all the New York and Brooklyn newspapers of The Associated Press and the American Newspaper Publishers' Association, attended the funeral services of John Norris, held last evening at his home, 906 St. Mark's Avenue, Brooklyn.

The Rev. Dr. Frank Maxwell Townley, rector of St. Bartholomew's Protestant Episcopal Church of Brooklyn, of which Mr. Norris was a member, read the service, and the Rev. D. N. M. Waters, pastor of the Tompkins Avenue Congregational Church, an intimate friend of Mr. Norris, offered the prayer. The room in which the body lay was banked with flowers, and in his prayer Dr. Waters said of Mr. Norris:

"We have brought not only flowers, but beautiful memories of his strength, magnificent courage, integrity and honesty."

The body will be taken to Philadelphia this morning, accompanied by friends and relatives, leaving the Pennsylvania Station at 10 o'clock. It will be met in that city by a number of friends who knew Mr. Norris when he was employed on newspapers in Philadelphia. The burial will be at 12:30 P. M., in Mount Moriah Cemetery, where a short service will be held.

JAMES PARKER DEAD AT 82.

Ex-Lieut. Commander and Admiralty Lawyer Was Advisor to Schley.

James Parker, former Lieutenant Commander in the United States Navy, veteran of both the Mexican and the civil wars, and said to have been the oldest living graduate of the United States Naval Academy, died yesterday at his home in Perth Amboy, N. J., in his eighty-third year.

Lieut. Commander Parker was born in Newark, Ohio, and entered the Naval Academy in 1846. He served in the Mexican War as a midshipman under Farragut. He was promoted to Lieutenant in 1855 and was made a Lieutenant Commander by President Lincoln in 1862 and took part in many of the important seafights of the civil war.

After peace was declared he engaged in the business of marine insurance and practiced admiralty law in New York. Mr. Parker compiled a record of American and foreign shipping for the use of marine underwriters and founded the Shipmasters' Association. When the Schley-Sampson controversy over the Battle of Santiago arose the retired Commander was chosen by Admiral Schley as one of his advisors at the inquiry. He was former President of the Marine Association of New York and an officer of the Loyal Legion.

Dr. Patrick Sheedy Byrne.

Dr. Patrick Sheedy Byrne, a former resident of Yonkers, died at his home in Spokane, Wash., Sunday night. He was in his fifty-ninth year. Dr. Byrne was a native of Connecticut. He was graduated from the Bellevue Hospital Medical College, New York, in 1884, and then began the practice of medicine in Yonkers. He remained there until 1889, when he went West to look after real estate and mining interests in the State of Washington and in British Columbia. Dr. Byrne settled in Spokane and became one of the wealthiest men in the Northwest. He was elected Mayor of Spokane and was once the Democratic nominee for Governor of the State of Washington. Dr. Byrne is survived by his wife, three sons, and two daughters. Dr. C. E. Byrne of this city is a brother.

Count Bozanta Dies in Poland.

News reached this city yesterday of the death of Count Charles Bozanta Chlapowski, aged 76 years, husband of the lae Mme. Modjeska, in Krakow, Poland. Count Bozanta, as he was known, distinguished himself greatly in the Polish insurrection of 1863, and two years later married Mme. Modjeska in Warsaw, where she was appearing at that time. In 1876 Count Bozanta and his wife came to this country, bringing with them a number of their countrymen, to form a colony in California. Later on he bought a cattle ranch in Southern California. After Mme. Modjeska's death, in April, 1909, Count Bozanta returned to his native land, and, with the exception of several trips to this country, remained there until his death.

Col. Goodman Dies at Palm Beach.

Col. Samuel Goodman, formerly a member of the firm of Harrington & Goodman, 244 Fifth Avenue, died suddenly last night of dropsy in a cottage he was occupying at Palm Beach, Fla. Col. Goodman had been suffering for some time from the disease of which he died. He was a veteran of the civil war, and his home was on Chestnut Hill, Philadelphia.

Obituary Notes.

SHELDON CUMMINS, Vice President and senior counsel of the firm of H. M. Byllesby & Co., 111 Broadway, died yesterday in the Bryson Hotel, Chicago. The funeral will be from the Mount Holly (N. J.) Church of St. Andrews at 11 o'clock Thursday morning.

EDWIN N. CORYELL, a consulting engineer of 11 Broadway, died suddenly yesterday in his office of heart disease in his 66th year. He had been employed for thirty years as consulting engineer by the Cameron Steam Pump Works, owned by the Ingersoll-Rand Company of 11 Broadway.

CHARLES C. LAWRENCE died yesterday in St. Peter's Hospital, Brooklyn. He was born in Flushing fifty years ago, the son of the late William J. and Emily Ryerson Lawrence. Mr. Lawrence was for a number of years in the feed business in Flushing.

CHARLES H. WEST, 58 years old, died at his home, 2,676 Marion Avenue, Bronx, yesterday, after an illness of several months. Mr. West was a member of the firm of Taggart-West, Incorporated, printers, and had been in that business in this city for more than forty years, during which he was associated with the Blanchard Press, A. O. Jennings & Co., the George A. Powers Printing Company, and the Winthrop Press. He is survived by his widow.

Mrs. ELIZABETH HOFFMAN MILLER, wife of George Macculloch Miller, a lawyer, died Sunday at her home, 270 Madison Avenue, in the 80th year of her age. Mrs. Miller was born in New York of an old Knickerbocker family, her parents being Lindley and Susan Ogden Hoffman. She is survived by her husband, two sons, and three daughters.

Miss CATHERINE O'KEEFE, sister of the late Rev. Charles M. O'Keefe, LL. D., former pastor of the Church of St. Charles Borromeo, died on Saturday at her home, 275 Vanderbilt Avenue, Brooklyn.

Mrs. EMILY HUMPHRY PHILLIPS, wife of Constantine Phillips, died yesterday at her home, 339 Gates Avenue, Brooklyn, aged 55 years. She was born in England and besides her husband she left two daughters, Mrs. A. B. De Forest and Miss Blanche A. Phillips.

CHARLES FREDERICK BOHNE, one of the founders of St. John's Lutheran Church in Lindenhurst, L. I., and an old resident of that place, is dead at the home of his daughter, Mrs. William Schneider, in John Street. He was born in Germany seventy-seven years ago and came to this country during the civil war.

Mrs. ELIZABETH BERGEN, wife of Van Brunt Bergen, retired civil engineer and at one time chief engineer of the old Brooklyn Department of City Works, died Sunday night at her residence at Shore Road and Seventy-seventh Street, Bay Ridge. She was in her seventieth year and besides her husband she left a son, Dr. Henry V. Bergen.

WILLIAM A. DODD, aged 69, a civil war veteran, died yesterday at the home of his daughter, Mrs. Nathan Carpenter, at White Plains, N. Y. Mr. Dodd was a member of Cromwell Post, G. A. R. He fought in the Sioux war of 1862-3 and served two years in the civil war, being a member of the Sixth Minnesota Volunteers.

The Rev. JAY A. CHURCHILL, pastor for the last four years of the South Farms Methodist Episcopal Church, died in Middletown, Conn., yesterday. He was 61 years old, married, and had held pastorates in several Connecticut towns and in Long Island.

SPENCER FRANKLIN, 52 years old, son of Capt. Peter A. Franklin of this city and the late Mrs. Martha S. Franklin, died yesterday in Richmond, Va., where he had made his home for a number of years. Mr. Franklin had been an invalid practically all his life. His father was an officer in the Confederate Army. Samuel Franklin of this city, a brother, left last night for Richmond to bring the body to New York for burial.

PHYSICIANS MILDLY CENSURE DR. WYETH

County Association in Dispute Over the Giving Out of Medical News.

CALL REPORTS INACCURATE

Head of Polyclinic Hospital Says He Has Always Believed in Informing Laymen.

Physicians of the New York County Medical Society engaged in a lively dispute at a meeting in the Academy of Medicine Building last night over the question of ethics involved in news about medical affairs.

According to some of the physicians, reporters ought to receive news only that did not reflect credit upon the person giving it out and did not direct attention to him as a conspicuous person in the medical field. The champions of this "impersonal publicity" scored reporters for their inaccuracy in reporting medical news. At the same time they voted to refuse to allow reporters to examine a document whiich had been read before the society, declaring that the reporters would have to be satisfied with such portions of it as they had caught while it was being read.

The document that caused the stir was the report of the Medical Society's Comitia Minora and Board of Censors upon the conduct of Dr. John A. Wyeth, head of the Polyclinic Hospital, in permitting a reporter to be present at a demonstration of the use of the Koch tuberculin treatment at the Polyclinic Hospital.

A letter written to Dr. Wyeth by the comitia minora was read. It recalled the distinguished services of Dr. Wyeth to the medical profession and his statement of his belief in medical publicity that was "impersonal" in character. It then took up a report of the Polyclinic Hospital tuberculin treatment that was described in an article in THE TIMES, this article having been such as to call forth a letter from Dr. Wyeth, protesting that it was not the kind of an article he had expected to see published. The only word of warning to Dr. Wyeth in the letter was that he might do well to exercise care in the future lest some younger surgeon be misled by his action into doing something decidedly out of accord with medical ethics.

Dr. Wyeth, when asked to take the floor in his own behalf, read this statement:

"There recently appeared in the lay press an article in regard to a clinic conducted by myself. The article was misleading, sensational, and objectionable. I am an old soldier in the medical profession and have fought for its progress in the city and State, and in the national organization, of which I was at one time the head, and I have always advocated keeping in touch with the laity."

Dr. Gottheil, who made the charges against Dr. Wyeth, declared that the explanation was one that, "for all its eloquence, failed to explain." He urged that a special committee be named to report on the case.

Dr. Abraham Jacobi, who closed the discussion, attacked reporters as a class, declaring that their reports weer always inaccurate and not to be depended upon. The matter was finally disposed of in a request that the Comitia Minora make a further report at the next meeting.

JULIAN ALUMNI DINE.

Graduates of Famous French Art School Make Merry at the Brevoort.

"Les Anciens de L'Academie Julian" held their seventh annual reunion and dinner last night at the Hotel Brevoort. Many noted artists who studied at the famous French atelier were present, wearing red ties and blouses, which are the costumes adopted for the feast.

The President of Les Anciens is J. William Fosdick of 33 West Sixty-seventh Street, and he presided over the festivities, which began early and ended late. In his opening remarks the toastmaster said: "Let's see what precocity led you to tinker with art; we admit curiosity; show generosity, give us your earliest start."

Following this exhortation the other Anciens sang:

"It isn't what you used to be, it's what you are to-day."

Then an alumnus gave this contribution:

When your landlord wants to raise you,
'Cause the cost of living's high,
And the papers cease to praise you,
And the buyers cease to buy,
You will find surcease of sorrow,
You will find increase of sale,
If you start out each to-morrow with a
radium cocktail.

"We didn't know anything about radium," shouted a few graybeards in the room.

"You didn't know anything about aviation, either," a group of the younger artists called back.

Leon Dabo, a member of the association, told a few stories of his experiences as a student in the Latin Quartier, which were greeted with applause. Then the crowd began to sing: "Whoever heard of Raphael?"

THEATRICAL NOTES

George M. Cohan is dramatizing a magazine story called "The Miracle Man," by Frank L. Packard, and the play will be produced in September with Gail Kane in the leading feminin role.

Henry B. Harris will produce "Oh, What a Day," by Abraham Schomer, outside New York in April. The play is a farce comedy.

A special performance with many prominent stars will be given to-night at the Winter Garden after "The Whirl of the World," in connection with the anniversary celebration of the house.

Blanche Bates will make a tour in Barrie's "Half an Hour" as far west as San Francisco before she appears with William Gillette in "Diplomacy."

William A. Brady has accepted Sydney Rosenfeld's comedy, "The Charm of Isabel," and will present it next season.

Sanger & Jordan have just contracted with Winthrop Ames to give the latter the American rights to Alfred Sutro's new play, "The Two Virtues," now running in London.

The Blind Woman's Club of Brooklyn will attend Thursday afternoon's performance of "To-day" at the Forty-eighth Street Theatre.

Douglas J. Wood has postponed the production of "Love and the Law," by Charlotte E. Wells, which was to have been made at the Lyric Theatre Friday afternoon.

Let Us Save You $100 On a New Piano

¶ Exchange that old, silent Piano for a new HAZELTON PLAYER-PIANO.

¶ Cut out the middleman. Save $100 by motoring to the HAZELTON PIANO FACTORY and WAREROOMS in their old and inexpensive location.

Estab. 1849.

Hazelton PLAYER-PIANOS

¶ HAZELTON PLAYER-PIANOS possess the same high artistic tone-quality that has marked HAZELTON PIANOS over 65 years. Ask any old New York family about the Hazelton. Save $100 by going one block out of the high-rent district.

Grand, Upright, and Player Pianos. Send for Catalogue.

Hazelton Bros., Inc. 66 and 68 University Place.
One Block West of Wanamaker's.
Telephone 2481 Stuyvesant.

PASTOR HERO OF NEW PLAY.

"What Every Minister Knows," with Homer Lind, Staged in Brooklyn.

A new play in four acts, "What Every Minister Knows," by Evelyn Blanchard and Adelaide Stedman, was produced yesterday afternoon at the Crescent Theatre in Brooklyn. The piece is one of dramatic strength, brimful of human interest and possessing much humor of the gentler sort. It is well constructed and was smoothly played by the Crescent players, with Homer Lind and his company. Mr. Lind appeared in the principal rôle, with Miss Leah Winslow as his chief suport.

The story has to do with the conditions of life which surround the underpaid clergyman in a rural community. It is that of a much beloved German parson in a small Pennsylvania village, who for years has been the guide, philosopher, and friend of everybody in the place. Distressed by the difficulty he experiences in meeting the changed conditions which have come upon him in a time of high cost of living, he appeals for an increase of salary. This is refused him, and he is dismissed as being "behind the times." Broken in spirit, he is seeking another charge, when his daughter, tiring of the circumscribed life she leads, takes up with a vaudeville actor. The father, searching for her, finds her playing in a vaudeville house in a small Pennsylvania town. The meeting between father and daughter is appealing.

Behind the scenes of the vaudeville house the performers are rehearsing their acts—acrobats, singers, a pianist, and a violinist. Elsa, the wayward daughter, is wrongfully accused of the theft of a diamond ring, and breaks with her partner, the vaudeville actor, who, it later develops, is the real thief. She refuses to go on with him for their act, although the manager threatens to have her arrested for the larceny unless she appears. To rescue his daughter from her plight the father agrees to go on in her stead as a performer. He sings "The Heart Bowed Down" and delivers what the manager calls a "monologue," scoring the hit of the show. He finds that there is better pay in talking from a stage than in preaching from a pulpit, but the final act finds the minister and his daughter back together in their home village, he to resume his pastorate.

The singing of Homer Lind and the violin playing of Mrs. Homer Lind in the action of the play won the favor of the audience.

TYLER SAILS FOR EUROPE.

Will Produce Next Season a Spectacular Play, 'The Garden of Paradise.'

eGorge C. Tyler, managing director of the Liebler Company, sailed yesterday for Europe on the Kronprinzessin Cecelie. Jrio rto departure he made several announcements of the plans of the firm for next season. Chief among the new productions will be a spectacular play, "The Garden of Paradise," by Edward Sheldon. It will be seen first at a Broadway theatre in Octoer. Joseph Urban, who has attracted attention by the scenic settings he designed for the Boston Opera Company, has been engaged by arrangement with that institution to draw the designs for the eighteen scenes of the play.

Another new play to be given by the Liebler Company is one from the pen of Louis N. Parker, and a second is one in which Brandon Tynan will be starred after his Chicago appearance in the part of Joseph. There is still another play by a young woman yet unknown as a dramatist, and Mr. Tyler is negotiating for one in which to star Lyn Harding.

Among present productions, Cyril Maude will play the major part of his tour in Boston and George Arliss will play for the fifth season in "Disraeli." "Joseph and His Brethren" is to start the new season with a run at the Chicago Auditorium, commencing in August. "The Garden of Allah" will visit the Pacific Coast during fair time.

MUSIC NOTES.

There will be a special performance of "Aida" at the Metropolitan Opera House one week from to-night, with Mmes. Destinn and Homer and Messrs. Caruso and Amato in the cast, Mr. Toscanini conducting.

Helen De Witt Jacobs, violinist, will give a recital Thursday evening in the Brooklyn Academy of Music, assisted by Frank X. Doyle, tenor.

A concert will be given to-night at the Park Avenue Church, at Eighty-sixth Street, at which Reginald De Koven and Christian Kriens will conduct. The Kriens Symphony Club and the Russian Boy Choir will appear by permission of Archbishop Platon. Umberto Sorrentino, tenor, will sing.

Swift & Company's sales of beef in New York City for the week ending Saturday, March 21, averaged as follows: Domestic Beef, 11.23 cents; Imported Beef, 9.22 cents per pound.—Adv.

Week-End or Steamer Wardrobe Trunks

Crouch & Fitzgerald

14 West 40th St.
Fifth Avenue at 20th St.
177 Broadway

CHARLOTTE PERKINS GILMAN'S last lecture on "Larger Feminism" at Hotel Astor, Wednesday morning, March 25th. Admission $1. A course on "Studies in Masculism" begins April 1st. Course of six lectures, $5.

Marriage and death notices intended for insertion in The New York Times may be telephoned to 1000 Bryant.

Engaged.

COHEN—LANGER.—Mr. and Mrs. Cassel Cohen, 207 West 139th St., announce the betrothal of their daughter, Lillian Ruth, to Mr. Charles A. Langer.

Married.

McARDLE—ROONEY.—March 22, Elizabeth F. Rooney to James McArdle.

Died.

ARCHER.—George Augustus, in the 80th year of his age, suddenly, after a short illness. Funeral at 10 o'clock, Wednesday, March 25, at 307 West 82d St.

ARMSTRONG.—Addie R., widow of William J. Armstrong and sister of Mrs. A. T. Lackman, on Monday, the 23d, 1914, at Chester, N. Y. Notice of funeral hereafter. Richmond (Va.) papers please copy.

BACON.—At Far Rockaway, N. Y., on Monday, March 23, 1914, Mary E., beloved wife of Frank L. Bacon. Notice of funeral hereafter.

BARGEBUHR.—Adolph, March 23, in his 72d year. Funeral from his late residence, 701 West 177th St., on Wednesday, at 10 A. M.

BEGG.—March 22, 1914, William Begg, aged 80 years. Funeral services at his late residence, 2,013 Anthony Av., on Tuesday, 2 P. M. Interment, Woodlawn.

BERGEN.—On Sunday, March 22, 1914, Elizabeth Vanderveer, wife of Van Brunt Bergen and daughter of the late Cornelius Vanderveer and Elizabeth E. Leupp of Somerville, N. J. Funeral service will be held at her late residence, the Shore Road and 77th St., Brooklyn, on Wednesday, March 25, at 2 P. M. Carriages will be at 3d Av. and 75th St.

BETTENS.—Monday, March 23, 1914, Louise E. Bettens, at her residence, 130 West 87th St., New York City. Born Jan. 7, 1827. Funeral private. Please omit flowers.

BLUMENTHAL.—Passover Relief Association members are respectfully requested to attend the funeral of our Directoress, Mrs. J. Blumenthal, Wednesday, March 25, 10 A. M., from 1,919 7th Av. M. Silberstein, President. A. Schwarzbaum, Secretary.

BRIDGMAN.—At Castleton, Vt., March 21, Robert, 39, only child of Herbert L. Bridgman of Brooklyn. Funeral at 604 Carlton Av., Brooklyn, Tuesday, at 2:30 P. M.

CARPENTER.—At Montclair, N. J., on March 21, 1914, Elizabeth Thatcher, widow of Brigadier Gen. Gilbert S. Carpenter, (retired.) Funeral service at her late residence, 159 Lincoln St., Montclair, Tuesday, March 24, on arrival of train leaving Hoboken, 3:05 P. M., D., L. & W. Railroad.

CLAPP.—George Shepard, on March 22, 1914, at 2 West 94th St. Funeral private. Kindly omit flowers.

CLARK.—After a brief illness, on Monday, March 23, Richard Udall, husband of Katharine B. Clark. Funeral services (private) at his late residence, Hotel San Remo. Kindly omit flowers.

COLLYER.—At Bayonne, N. J., on Monday, March 23, 1914, Sarah, widow of John Collyer, in her 79th year. Funeral service at her late residence, 49 East 34th St., Wednesday, March 25, at 5 P. M.

COLT.—On Sunday, March 22, at the residence of George D. Granberry, at 2,318 Avenue D, Major Charles L. Colt, in his 74th year. Interment in Evergreens Cemetery, March 23. Atlantic City papers please copy.

CUMMINS.—At his late residence,, the Bryson, Chicago, Monday afternoon, March 23, James Sheldon Cummins, Vice President and senior counsel of H. M. Byllesby & Co. Funeral St. Andrew's Church, Mount Holly, N. J., 11 o'clock Thursday morning. Special train will leave Broad St. Station, Philadelphia, at 8 Thursday morning, stopping at North Philadelphia and Trenton, arriving Broad St. on return about 3 o'clock.

DAHL.—On March 22, Harold A. C. Dahl, in his 74th year, beloved husband of Anna C. E. Dahl. Funeral services at his late residence, 290 Schermerhorn St., Brooklyn, Tuesday, March 24, at 2 P. M. Relatives and friends invited to attend. Interment at Evergreens.

DE LIAGRE.—Mrs. Aline, suddenly, on Saturday, March 21, at Leipzig, Germany, in her 68th year.

DENNIS.—Society of Colonial Wars in the State of New York, Office of the Secretary, 45 William St., New York.—It is with deep regret that announcement is made to the members of this society of the death in Montclair, N. J., on March 21, 1914, of their late associate, the Rev. Dr. James Shepard Dennis, No. 1,241 on the roll.

WILLIAM WHITEHEAD LADD, Governor.
FREDERICK DWIGHT, Secretary.

DENNIS.—The Society of Mayflower Descendants in the State of New York announces with sorrow the death on March 21, 1914, of Rev. James Shepard Dennis, D. D., an old and valued member and at one time Elder of the society.

FREDERICK CHANDLER SEABURY, Governor.
CHANDLER SMITH, Secretary.

DENNIS.—Sons of the Revolution in the State of New York, Office of the Society, Fraunces Tavern, corner Broad and Pearl Sts., New York, March 23, 1914.—With regret announcement is made of the death, March 21, at Montclair, N. J., of Rev. James S. Dennis, D. D., a member of this society.

EDMUND WETMORE, President.
HENRY RUSSELL DROWNE, Secretary.

FIELD.—At his residence, 57 West 10th St., Edward Loyal Field. Funeral from Church of the Ascension, 5th Av. and 10th St., Wednesday, the 25th inst., at 10 A. M.

FRANKLIN.—Spencer Franklin, Monday, March 23, at Richmond, Va., after a brief illness, aged 52, son of Peter A. Franklin and the late Martha S. Franklin. Notice of funeral later.

GREEN.—Brethren of Darcy Lodge No. 187, F. and A. M., you are called upon to attend the funeral of our late brother, Elias Green, from his late residence, 406 48th St., Brooklyn, on Wednesday, the 25th inst., at 2 P. M.

MAURICE ROSENBERG, Master.
M. KOLASKY, Secretary.

GRINNELL.—The Society of Mayflower Descendants in the State of New York announces with sorrow the death at Geneva, Switzerland, on March 18, 1914, of Nancy Grinnell, one of the founders of the society.

FREDERICK CHANDLER SEABURY, Governor.
CHANDLER SMITH, Secretary.

GUINAZZO.—On Sunday, March 22, 1914, Angelo Guinazzo, in his 72d year. Funeral from his late residence, 149 Sullivan St., New York City, to the Church of St. Francis Xavier, West 16th St., on Wednesday, March 25, at 10 o'clock. San Francisco papers please copy.

HAIGHT.—At East Orange, N. J., March 23, 1914, William E. Haight, husband of Anna A. Leavens. Notice of funeral hereafter.

HALLOCK.—March 21, Jane I. Hallock, aged 82 years. Services Stephen Merritt's Harlem Chapel, 304 West 126th St., Tuesday, 2 P. M.

HAYS.—At Newark, N. J., on Monday, March 23, Alice Woodmansee Hays, daughter of the late David A. and Caroline D. Hays. Funeral services will be held at her late home, 28 Washington Place, Newark, N. J.

HICKEY.—March 22, of pneumonia, James Taylor, eldest son of the late Peter J. and Elizabeth Hickey, aged 44. Funeral Tuesday, March 24, from McLarney Funeral Parlors, 874 Lexington Av., at 9:30 A. M., to St. Vincent Ferrer's Church, Lexington Av. and 66th St. Requiem mass at 10 o'clock.

HUNT.—Helen Prue Hunt, Monday, March 23, at New York Nursery and Childs' Hospital. Funeral Tuesday at Washington Heights Baptist Church, corner Convent Av. and 145th St., at 4 o'clock.

KRAFT.—On March 23, at 15 East 93d St., in her 75th year, Mina Kraft, widow of Abraham Kraft and beloved mother of Benjamin F. Kraft and Minnie K. Marx. Funeral from her late residence Wednesday morning at 9:30 o'clock.

LAWRENCE.—Suddenly, on Monday, March 23, 1914, Alletta B. W. Lawrence, wife of Charles W. Lawrence and daughter of the late Dr. Charles B. and Catherine L. Warring of Poughkeepsie, N. Y. Funeral services at her late residence, 227 East 48th St., New York, at 8 P. M. Wednesday, March 25. Services at 288 Mill St., Poughkeepsie, N. Y., Thursday, March 26, at 2:30 P. M., (train leaving Grand Central at 9:40 A. M.)

LAWRENCE.—At her residence, 48 East 67th St., New York, Sunday evening, March 22, 1914, Phebe Caroline, widow of Samuel Lawrence and daughter of the late Henry Cotheal, in the 88th year of her age. Funeral services will be held at St. James's Church, Madison Av. & 71st St., Thursday, March 26, 1914, at 12 noon. Interment at Woodlawn Cemetery.

LAMSON.—On March 21, 1914, William A. Lamson, former U. S. Internal Revenue Collector of Chicago, and former U. S. National Bank Examiner of Delaware and Philadelphia, and late of 60 Wall St., New York City. Services THE FUNERAL CHURCH, 241 West 23d St., (Campbell Bldg.) on Wednesday afternoon, 3 o'clock. Interment West Brookfield, Mass. Boston, Chicago, Worcester, and Philadelphia papers please copy.

MAGUIRE.—Thomas J. Remains lying in state, THE FUNERAL CHURCH, 241 West 23d St. Auspices Actors' Fund. Time later.

MARKWELL.—On Monday, March 23, Julia Taussig Markwell, beloved daughter of Nathan M. and Fannie T. Markwell, in the 16th year of her age. Funeral service will be held at her late residence, 27 West 90th St., on Wednesday morning, March 25, at 9:30 o'clock. Chicago, Milwaukee, Louisville, Boston, and Vicksburg (Miss.) papers please copy.

MARSH.—At the Wyoming Apartments in New York City on March 22, 1914, John Edward, son of the late Rolph and Frances Lawrence Marsh, in the 74th year of his age. Funeral services at the Church of the Holy Comforter, Rahway, N. J., at 2:30 P. M., Tuesday, March 24. Carriages will meet train leaving Pennsylvania Terminal at 1:24 P. M. Interment at Rahway.

MILLER.—On Sunday, March 22, 1914, Elizabeth Hoffman, wife of George Macculloch Miller. Funeral services at St. Thomas's Church, N. Y., on Wednesday morning, March 25, at 11 o'clock. Interment private at Morristown, N. J.

O'KEEFFE.—On March 22, 1914, at her residence, 275 Vanderbilt Av., Brooklyn, Catherine O'Keeffe, sister of the late Rev. Dr. Charles M. O'Keeffe, LL. D., formerly pastor of St. Charles Borromeo Church, Manhattan. Solemn requiem mass at St. John's Chapel, Clermont and Greene Avs., Tuesday, March 24, at 10 A. M. Interment Calvary Cemetery. Wappinger Falls papers please copy.

PARKER.—At Perth Amboy, N. J., March 23, James Parker, formerly Lieutenant Commander U. S. N., aged 82 years. Funeral services will be held in St. Peter's Church, Perth Amboy, Wednesday, March 25, at 2:30 P. M.

PECK.—Suddenly, at Stamford, Conn., Monday, March 23, 1914, Prof. Harry Thurston Peck. Funeral private. Interment at Christ's Church Cemetery, Greenwich, Conn., on Wednesday afternoon, March 25, at 3:30.

PERKINS.—On Sunday, March 22, Elizabeth A. Perkins, widow of Wm. Wallace Perkins, in her 83d year. Funeral service at her late residence, No. 38 West 12th St., on Tuesday, 24th inst., at 2 o'clock P. M. Interment in Albany Rural Cemetery.

PERLEY.—Entered into rest, after a short illness, Sunday, March 22, Mary E. Perley, widow of Charles Perley, Jr. Funeral services at St. Andrew's Church, 127th St. and 5th Av., on Wednesday, March 25, at 10 A. M. Interment Kensico Cemetery.

PRICE.—On March 22, 1914, Mrs. Phoebe Northrup, aged 83 years. Services at the residence of her son, Theodore N. Price, 600 West 113th St., Wednesday, March 25, at 11 o'clock A. M. Interment at Cedar Lawn Cemetery, Paterson, N. J.

SLANNER.—Rachel, age 73, beloved mother of William L. Slanner, Mrs. Rosalind Epstein, Mrs. Sadie Levy, Miss Mabel, and Anna Slanner. Funeral services at the late residence of the deceased, 523 West 169th St., on Wednesday morning at 10 o'clock. Private funeral; please omit flowers.

SORGE.—Julius, of Bosse & Sorge, on March 23, 1914. Relatives, friends, and members of Manhattan Lodge No. 16, K. of P., are requested to attend funeral services Wednesday, 8 P. M., at his late residence, 255 West 136th St.

SPROUT.—At Rockville Centre, N. Y., March 23, 1914, Emma Sprout, aged 70 years.

STEPHENS.—March 22, 1914, Elizabeth Caldwell, mother of Elizabeth Stephens Haughey and Nelson T. Stephens, aged 48 years. Services at Stephen Merritt Chapel, 223 8th Av., near 21st St., Tuesday evening, 8 o'clock. Kansas City (Mo.) and California papers please copy.

SUTHERLAND.—Entered into life at her residence, Orange, N. J., on March 22, in her 72d year, Anna Catharine, widow of Louis Volz Sutherland and daughter of the late Gen. Charles Roome. Funeral services at Grace Episcopal Church, Orange, N. J., on Wednesday, March 25, at 1:45 P. M., on arrival 1:03 Lackawanna train from Hoboken for Brick Church Station.

WESSELS.—Sarah J., mother of George C. Dillard and Mrs. Daniel S. Priest, on Monday, March 23, at the residence of her daughter in Lakehurst, N. J., in her 74th year. Funeral services at the residence, 2:30 P. M. Tuesday. Interment at Hartford, Conn.

WEST.—Charles H., beloved husband of Dell West, (nee King.) Funeral from his late residence, 2,676 Marion Av., Bronx, at 9:30 A. M. Wednesday, March 25, 1914. Solemn requiem mass at 10 A. M. in Our Lady of Mercy Church, Marion Av. and Fordham Road.

CARR.—Henry J., 217 East 22d St., March 22, aged 65. Funeral to-day, 1 P. M.

CONWAY.—Elizabeth L., 344 East 31st St., March 22. Funeral to-day, 2 P. M.

DALY.—John J., 267 10th Av., March 22. Funeral notice later.

DONOHUE.—Frank, 465 3d Av., March 22. Funeral to-morrow, 2 P. M.

FITZGERALD.—Margaret, March 22. Funeral 64 8th Av.

GALLAGHER.—Edward F., 422 West 27th St., March 22. Funeral to-day, 9 A. M.

GERMANN.—Minnie, 447 East 57th St., March 22, aged 65. Funeral to-morrow.

GRIEGER.—Henry, 851 East 169th St., March 20.

HANLAN.—Edna, 304 West 52d St., March 22. Funeral to-morrow.

JACKSON.—William D., March 22, aged 45. Funeral 241 West 23d St.

KEELAN.—Ellen, 877 10th Av., March 22. Funeral to-day, 10 A. M.

KERTEL.—Frederick, March 21, aged 53. Funeral 620 6th Av.

KLING.—Oscar, 732 Amsterdam Av., March 21, aged 38. Funeral to-day, 2 P. M.

KRAFT.—Mina, 15 East 93d St., March 23, aged 75.

KREUDER.—Margaret, 300 West 119th St., March 22. Funeral to-morrow, 10 A. M.

KYNE.—Mary E., 132 West 63d St., March 21, aged 14.

MOONEY.—Alexander D., 436 West 43th St., March 21. Funeral to-day, 2 P. M.

MORAN.—Mrs. James, 608 West 184th St., March 22. Funeral to-morrow.

MURPHY.—Jeremiah, 123 West 120th St., March 22. Funeral to-morrow, 10 A. M.

O'HARE.—Bridget, 64 Watts St., March 22. Funeral notice later.

O'ROURKE.—James, 600 East 18th St., March 21. Funeral to-day, 2 P. M.

OTTENHEIMER.—Julius, 442 Manhattan Av., March 22. Funeral to-day, private.

REUSCH.—Julie, Harlem Hospital, March 21, aged 45.

ROGERS.—John J., 158 West 24th St., March 21. Funeral to-day, 9:30 A. M.

RUSCHMUYER.—Alice, German Hospital, March 21. Funeral to-day.

SMALL.—James, March 22, aged 39. Funeral 503 West 40th St., to-day, 2 P. M.

THOMPSON.—William J., 893 Boston Road, March 22. Funeral to-day, 10 A. M.

WAGNER.—Louisa, 1,114 Forest Av., Bronx, March 22. Funeral private.

WASSMER.—Otto, 165 Avenue A, March 22. Funeral to-day, 2 P. M.

Brooklyn.

CANTWELL.—Bertha, 78 Underhill Av., March 21. Funeral to-day, 2:30 P. M.

COLT.—Emily L., 378A Decatur St., March 21, aged 78.

DEXTER.—Marshall C., 91 Winthrop St., March 22. Funeral service to-day.

DUNLAP.—Charles W., 289 Cumberland St., March 22, aged 84.

GARLICK.—Mary H., 174 Atlantic Av., March 22. Funeral to-morrow.

GIBSON.—Rose, 129 Concord St., March 21. Funeral to-day, 2 P. M.

HAFF.—Joseph, 236 North 12th St., March 22, aged 67.

HATTON.—Helen, 134 Raymond St., March 22. Funeral to-day.

HOLL.—John, 1,878 Putnam Av., March 22, aged 49. Funeral to-morrow, 1:30 P. M.

KENDALL.—William J., 219 Atlantic Av., March 21, aged 70.

LAWRENCE.—Charles, St. Peter's Hospital, March 22. Funeral to-day, 2 P. M.

McFARLAND.—Theodore, 432 5th St., March 22. Funeral to-morrow, 10 A. M.

McGROARTY.—Rose C., 792 Classon Av., March 22.

McGUINNESS.—Margaret, 537 Bainbridge St., March 22.

MARTIN.—Ethel I. H., 38 Jewell St., March 21, aged 23. Funeral to-day, 2 P. M.

MAYHEW.—Edward, 372 Reid Av., March 22. Funeral to-day, 9:30 A. M.

MILLER.—Charles B., 325 59th St., March 22. Funeral to-morrow.

MURRAY.—Daniel, 811 Rogers Av., March 22, aged 79. Funeral March 26, 9:30 A. M.

NOETH.—Michael, 64 Whipple St., March 22. Funeral to-morrow, 9 A. M.

OLIVER.—T. Jefferson, 275 Classon Av., March 23, aged 68. Funeral service to-morrow.

OUGHTON.—Harry, 70 Adelphi St., March 22. Funeral to-day, 2 P. M.

REID.—Mary, 432 Sackett St., March 21. Funeral to-day, 2 P. M.

RHINEHART.—Chester A., 662 Park Place, March 21, aged 30. Funeral to-morrow.

SOLAN.—Annie T., 40 Vanderbilt Av., March 22.

SOMERS.—Mary, 988 Sterling Place, March 22. Funeral to-day, 9:30 A. M.

THIEM.—Robert F., 248 79th St., March 22, aged 84. Funeral private.

TRISINKY.—Marguerite, 181 Smith St., March 22.

VOLCK.—John E., 470 Westminster Road, March 20, aged 60.

WARD.—Thomas, M. E. Hospital, March 21. Funeral to-morrow.

WEISBECKER.—Francis A., 257 Withers St., March 22. Funeral to-morrow, 10 A. M.

WITTMANN.—Charles, 1,185 Hancock St., March 22, aged 48. Funeral to-day, 10:30 A. M.

Hoboken and Jersey City.

ARENDS.—Frederick J., Hoboken, March 22.

CONNELL.—Bridget, March 21. Funeral 305 Willow Av., Hoboken, to-day, 9 A. M.

CURTIS.—Julia, 18 Magnolia Av., Jersey City, March 22. Funeral private.

FRISENETTE.—Alfred, 320 Bloomfield St., Hoboken, March 22, aged 33.

WOLFF.—Mary A., 1,136 Garden St., Hoboken, March 22, aged 67. Funeral service to-day.

Long Island.

CLARK.—Bresnau, Evergreen, March 20, aged 34

CONLON.—Sister M., Long Island City, March 22. Funeral to-day, 8:30 A. M.

COOPER.—Ralph T., Ridgewood, March 20, aged 6

CURRAN.—Michael, Maspeth, March 20, aged 32.

DONNELLY.—Clarence W., Richmond Hill, March 22.

DRUET.—Felicien, Brooklyn Manor, March 20, aged 56.

ENGELBRIGHT.—Elsie, Ridgewood, March 21, aged 27. Funeral to-day, 2 P. M.

FURRER.—Lena, Union Course, March 22, aged 46. Funeral to-morrow, 2:30 P. M.

HENDERSON.—Peter E., Flushing, March 20, aged 36.

JERSZNSKI.—Elizabeth, Elmhurst, March 20, aged 1.

LAMMERS.—Henry, Evergreen, March 20, aged 48.

LOCKE.—William, Astoria, March 20. Funeral to-day, 9 A. M.

LOYOLA.—Sister Alice C., Long Island City, March 22, aged 60.

MILLER.—Frank, Flushing, March 20, aged 36.

MOTT.—Emma M., Rockville Centre, March 21.

NOTO.—Rose, Glendale, March 20, aged 37.

SCHMITT.—Herman E., Corona, March 20.

STANTON.—Dorothy, Jamaica, March 20, aged 4 months.

TUTTLE.—Elias P., Speonk, March 22, aged 78.

Westchester County.

CARLL.—Cornelia J., New Rochelle, March 21.

CONE.—Anna M., White Plains, March 21. Funeral private.

GIBNEY.—William, Tuckahoe, March 21, aged 80.

KIMBLE.—Anna A., White Plains, March 21. Funeral to-day, 1:30 P. M.

MITCHELL.—Elizabeth, New Rochelle, March 21, aged 87. Funeral to-day.

In Memoriam.

DONAHUE.—Elizabeth L.—In deepest reverence for the memory of Elizabeth L., beloved wife of William H. Donahue, March 24, 1913.

THE WOODLAWN CEMETERY
233d St. By Harlem Train and by Trolley.
Office, 20 East 23d St., N. Y.

UNDERTAKERS.

FRANK E. CAMPBELL 241-3 W. 23d St.
FUNERAL DIRECTOR TELEPHONE CHELSEA 1324
COURTEOUS ATTENTION DAY OR NIGHT. EVERY FACILITY
FUNERAL CHURCH

John W. Lyon Oldest Established. Economical. 69 E. 125th St. Phone 1333 Harlem

MRS. C. W. LAWRENCE KILLED IN SUBWAY

Wife of Cashier for Busk & Daniels, Prominent in Charitable Work, Falls Under Train.

BODY LONG UNIDENTIFIED

Ring on Hand of Severed Arm Finally Reveals Her Name—Suicidal Intent Denied.

Mrs. Charles W. Lawrence, a prominent figure in church and social betterment work, and President of a circle of King's Daughters, was crushed to death under a northbound Broadway express train of the Subway at the Seventy-second Street station yesterday morning at 11:15 o'clock. She had been ill for more than a year and had lately suffered from severe nervous disorders. Relatives expressed the conviction that she had suffered from a sudden attack of faintness and had fallen from the platform.

The body remained at the West Sixty-eighth Street Police Station, unidentified, for nearly five hours, and was then taken to the morgue. There it was identified at 5:30 o'clock by a maid employed by Mrs. Lawrence, who was traced to Mrs. Lawrence's home at 227 East Forty-eighth Street by Lieut. Bonnoil.

Mrs. Lawrence was 59 years old and the wife of Charles W. Lawrence, cashier for the firm of Busk & Daniels, shipping agents for the Lamport & Holt Line, with offices in the Produce Exchange Building. She left her home shortly before 11 o'clock yesterday morning, intending to take luncheon and spend the afternoon with her cousin, Miss Mary E. Bement, at Bretton Hall, Broadway and Eighty-sixth Street. She walked from her home in East Forty-eighth Street to the Grand Central Subway Station and boarded an express train, getting off at Seventy-second Street station to change to a local train.

Just as a Van Cortlandt Park train swept into the station several of the men and women at the south end of the platform cried out in horror as they saw Mrs. Lawrence topple over the edge of the platform. The motorman of the express, H. C. Bartow, put on the brakes and the train came jolting and crunching to a halt. But the body of the woman had disappeared beneath the wheels.

Traffic was blocked on the uptown express track for half an hour before the body could be taken out. The left arm had been severed, and this was later found wedged in the truck of a rear car of the train at the 242d Street terminal by A. L. Berlyn, an employe of the Interborough, and turned over to Policeman Peter McGough. The arm furnished the clue by which the identification was made later.

Mrs. Lawrence was dressed in black and carried a light-brown traveling bag containing some pieces of blue and white silk, from which she had been making a dress. There was nothing to help establish her identity, however, except an envelope, on one corner of which was the name and address of Mrs. G. D. Hilyard of 144 East Forty-ninth Street. Detectives who hurried to that address found that Mr. and Mrs. Hilyard were in Philadelphia.

A wedding ring and another gold ring set with a diamond were found on the hand of the severed arm, and on the inside of the wedding ring was this inscription: "C. W. L. to A. B. W., 2 month, 9 day, 1888." The caretaker at the Hilyard home, when told of the initials on the ring, said that Mrs. Hilyard had been associated in church work with a Mrs. C. W. Lawrence, and supplied the address in Forty-eighth Street. There Lieut. Bonnoil and a TIMES reporter learned that Mrs. Lawrence had been missing since 11 o'clock.

Mr. Lawrence, who had been frantically endeavoring to find his wife, was then notified, and a maid was taken to the Morgue to view the body.

Mrs. Lawrence, before marriage, was Miss Warring, daughter of the late Prof. Charles B. Warring, at one time head of the Poughkeepsie Military Academy and a prominent figure in that city. She was a member of the Presbyterian Church there. Her husband, Charles B. Lawrence, was clerk of the Permanent Board of the Religious Society of Friends, the Quaker Church, at 144 East Twentieth Street, this city, a position of great importance in that body. He was known as one of the leading members of the church. While Mrs. Lawrence did not become a member of the Quaker church, she attended services there and took an active part in the work. She also took an active interest in the betterment work for working girls and was President of the Prospect Hill Working Girls' Clubs. She was a member of the Christian Endeavor Union.

It was said at Mr. Lawrence's home last night that none of the family believed Mrs. Lawrence had voluntarily ended her life. She broke a ligament in her left arm about a year ago and had never enjoyed good health since that time. A few weeks ago her condition necessitated an operation, and she seemed greatly improved until a few days ago, when she became subject to nervous attacks.

MAYOR TO SEE CABARETS.

Will Investigate Places That Want All-Night Licenses.

Mayor Mitchel said yesterday that it would be several days before he would act upon the recommendation of the committee he appointed to consider the 1 o'clock closing law. The Mayor favors the plan of the committee to extend the closing time of cafés and restaurants to 2 A. M., but before any orders are issued to Police Commissioner McKay he will make a careful investigation of the places that have applied either for all night or for 2 o'clock licenses.

There were five more applicants for such licenses yesterday—Arthur Ellis of The Garden, at 758 Seventh Avenue; Ferdinand Delenne of 945 Eighth Avenue, Thomas Healy of 141 Columbus Avenue, William H. Riecken of The Campus, at 104th Street and Columbus Avenue, and Frank M. Rao of 194 Atlantic Avenue, Brooklyn.

John Dunstan, proprietor of Jacks's Sixth Avenue restaurant, whose license was revoked by the Mayor because of a fight that took place there a few weeks ago, has applied for a new license. Mr. Dunstan yesterday sent to the Mayor's secretary, Arthur Woods, additional affidavits, in which it was set forth that the fight took place on the street in front of the restaurant, and not in the restaurant itself, and that no waiters took part in it.

HASSETT TRIAL PUT OFF.

Mr. Whitman Obtains an Indefinite Postponement of the Case.

When the case of Thomas Hassett, formerly Secretary of the Board of Water Supply, was called before Justice Davis in the Criminal Branch of the Supreme Court yesterday morning District Attorney Whitman obtained an indefinite postponement. It may be months before the trial is begun.

No explanation of the District Attorney's action was made other than that new evidence had been found which made a postponement desirable. The Supreme Court Grand Jury, which has been investigating Hassett's activities in connection with the letting of contracts on the Catskill Aqueduct, it was learned, will continue its investigation. Hassett is accused of attempting to collect $50,000 from Anthony N. Douglass, ex-Mayor of Niagara Falls, who was the low bidder for one of the Aqueduct contracts.

Thomas Gilleran, attorney for Hassett, refused to make any statement yesterday. He denied a report, however, that Hassett had turned State's evidence.

FAMILY'S NEED RELIEVED.

Times Readers Contribute $141 for Mother of Little May.

The mother of little May, the 13-year-old girl who wrote to THE NEW YORK TIMES asking for work for "mamma," had a very happy birthday yesterday. May, her elder sister, Elizabeth, and their little sister and baby brother all shared in the general happiness which came after weeks of despondency. The family now has all the financial assistance necessary to cover present needs, and in addition the mother has received so many offers of work that she could not accept them all even if she worked night and day. In addition several readers of THE TIMES have offered clothing both for mother and children.

"I didn't know there were so many good people in the world," said the mother when she was told the measure of gifts received.

In all $141.50 has been received by THE TIMES for May's mother. This will enable the woman to meet the rent, pay the $45 due the installment house on the scant furniture in the three little rooms, and besides she will be able to buy new shoes for all and sufficient clothing so that May can continue going to day school and the older sister night school. The latter has to remain at home during the day to watch her little sister and brother. When this is all done there will still remain something which the mother intends to put aside for a rainy day. Thanks to THE TIMES readers that day is now a long way off. But above all else the mother is glad for a chance to work. Of the offers received there are several of steady jobs. Two very little girls in New Haven wrote a very comforting letter to May. Many writers expressed admiration for the sisters' independence. Here is a letter received last night for the children's mother:

> To-day is my birthday, too, and I am 33, just like you. So that makes us sisters in a way, doesn't it? I hope very much you will let me send you a birthday present. I know steady work would be much better, but it isn't in my power to give. Take the inclosed for the children's sake, if not for your own. I have no children of my own, but I have to console myself by thinking about other people's. To-night I will say a prayer for you.
>
> M. F.

The brave mother's message to all who helped her is a simple thanks, but it comes from a deeply grateful heart. Here is a list of the contributors:

Mrs. E. J. N. P.	$1.00	Subscriber	$1.00
Times Reader	5.00	"No Name"	2.00
F. F.	5.00	M. H. D.	2.00
F. A. P.	1.00	Sincere Friend	5.00
J. B. K.	2.00	Anonymous	.50
T. G. R.	1.00	L. S.	1.00
J. F. F.	1.00	G. W. W.	10.00
E. B. S.	10.00	L. B. F.	8.50
S. P.	3.00	H. W. B.	8.50
Deep Sympathizer	2.00	Total	$77.50
Two Little Girls	1.00	Prev. acknowl.	64.00
Anonymous	5.00		
Ethel and Helen	2.00	Grand total	$141.50

Together with these cash contributions came twenty-nine offers of employment, one of them being a telegram from Mount Vernon, N. Y. Nearly all inclosed carfare.

TOOK RING FOR A JOKE.

White Plains Youth Surrenders at West 68th Street Station

Leonard Moress, 21, composer of music, who makes his home with his parents, Mr. and Mrs. L. Moress, at 72 Greenridge Avenue, White Plains, N. Y., walked into the West Sixty-eighth Street Police Station yesterday afternoon and told the Lieutenant he was the man wanted on a grand larceny charge that the Detective Bureau of that precinct had telegraphed the White Plains police about. In the West Side Court he was held for examination to-morrow by Magistrate Simms.

At the station house Moress seemed to treat the matter as a huge joke. He said he was not afraid of the outcome. The police say Moress took a sixty-dollar diamond ring from Miss Gladys Cohan last June, and that he failed to return it, notwithstanding that repeated requests had been made for it. The girl said that Moress obtained the ring in order that he might show it to his relatives to prove that he was not impecunious.

Miss Cohan is the daughter of a retired jeweler who lives at 605 West 118th Street, in the Winter, and at 115 Fisher Avenue, White Plains, in the Summer. She said she had met Moress in White Plains and that the two spent much time together. When they had become real good friends, she told the police, Moress borrowed the diamond, which was a present from her father on her eighteenth birthday.

KING TO HONOR SEAMAN.

George V. to Pin Medal on Heighway, Who Saved Volturno Passenger

Edward J. Heighway, an able seaman on board the Cunarder Carmania, which arrived yesterday from Liverpool, will go to London on his return voyage to be decorated by King George V. with a medal for his bravery at the time of the Volturno disaster. When the Carmania arrived first at the scene of the disaster one of the passengers of the burning ship, named Walter Trintepohl, jumped into the sea and swam toward the Cunarder.

He was seen by the searchlights to be giving up through exhaustion, and Heighway, who was on the upper deck of the Carmania, went down a rope hand over hand into the water and managed to grab the man as he was sinking for the last time. He supported him until they were both rescued by ropes thrown from the deck.

The seaman, who will have the medal pinned on his breast at Buckingham Palace by the King, has already received medals from the Royal Humane Society, the Liverpool Shipwreck and Humane Society, and the Lloyd's medal for saving life.

The Carmania was twenty-four hours late, owing to a severe westerly gale on March 17, which burst open the steerage companion forward and broke two of the thick glass ports in the dining saloon.

BULL PROVES COMPETENCY.

Asked His Age, Devine Answers Fully if Indirectly.

When asked his age John Devine, who made a small fortune in the junk business at 284 Jackson Avenue, Long Island City, answered: "I was born in Ireland, where they do not keep ages, but I came to this country in 1863, when I was 17 years old," and he was adjudged competent to manage his own affairs by Judge Humphrey in the Queens County Court yesterday. Some time ago when Devine transferred a piece of property valued at $35,000 to his son, Frank Devine, for $100, another son, Patrick Devine of College Point brought an action to have him declared incompetent and for the appointment of a committee for his person and property.

Devine was called as a witness for himself, and after he had testified Judge Humphrey dismissed the petition without submitting the case to the jury, saying that Devine had proved himself entirely competent. In his testimony Devine said he objected to paying taxes, and so he did not pay anything on his property for more than fifteen years. There was then due in back taxes and interest $12,000. Mrs. Delia Devine, wife of Frank Devine, raised a loan to prevent a sale of the property, he said, and he then deeded the property to his son with the understanding that he was to receive it back when he raised money enough to repay the debt.

Left $20,000 to Socialist Party.

GRAND JUNCTION, Col., March 23.—William Sawyer, who died recently, left his estate of $20,000 to the Socialist Party. The will filed to-day gives small bequests to many Socialist newspapers and the residue to the National Executive Committee of the party.

Confer on Dressmakers' Strike.

State labor officials began yesterday a conference to settle the strike of children's dressmakers against the independent manufacturers. Both sides want preliminary arbitration and agreed to a joint conference to-day.

MITCHELL DEFENDS MINERS' FEDERATION

Tells Congressmen It Is Not Connected with Socialist Party or I. W. W.

MACDONALD RAPS OWNERS

Their "Autocratic Control" Cause of All the Trouble in Michigan Copper Fields, He Says.

WASHINGTON, March 23.—Plans for concluding the Congressional investigation of conditions in the Michigan strike district were made to-day by the subcommittee of the House Mines Committee. The committee heard during the day John Mitchell, labor leader, and Representative MacDonald, who represents the affected district in Congress.

The Calumet and Hecla Mining Company, through its attorney, James A. Emery, was requested to furnish data of the financial conduct and history of the company, and the committee decided to close the hearings as soon as Quincy A. Shaw, President of the Calumet and Hecla Company, can be called and questioned as to the attitude of the company toward organized labor.

Mr. Mitchell told the committee that there was no connection between the Western Federation of Miners, which organized the Michigan strike, and the Socialist Party, or the Industrial Workers of the World, although the Western Federation had participated in the organization of the latter. He defended the Federation, declaring that it was affiliated with the American Federation of Labor, and that it lived up to its contracts with employers. Attorney Emery endeavored to show that the Western Federation as an organization was opposed to agreements with employers and could not be depended upon to carry them out. This Mr. Mitchell denied.

Representative MacDonald declared that all the trouble in the Michigan copper field was due to the "autocratic control of all land, business, government, and opportunity" exercised by the mine operators. He said so long as the operators exercised this control "benevolently," because of the large income afforded by the mines, all went well, but as soon as the operators began to economize and cut down costs their arbitrary power aroused discontent among the workmen.

"This autocratic control is the big, vital thing in this situation," he said. "Unless it is dissipated you will never be able to settle this disturbance."

All the forces of Government in the copper country, he said, were nullified during the strike.

"The Sheriff," he continued, "made no bona fide effort to enforce the law. Mr. Waddell of the company which imported the gunmen, took charge of the Sheriff's office just as soon as the strike began. All the forces in the Sheriff's office were subverted from the duty of enforcing the law to the duty of breaking the strike."

Both Mr. MacDonald and Mr. Mitchell urged legislation to prevent the importation of armed guards into strike districts from other States and to prevent strike breakers from being deceived as to conditions in a strike field to which they might be taken.

MOYER MUST STAND TRIAL.

Court Refuses to Crush Conspiracy Indictment Against Miners.

HOUGHTON, Mich., March 23.—A motion to quash the indictment for conspiracy against President Charles H. Moyer and thirty-seven other officers and members of the Western Federation of Miners was denied to-day by Circuit Judge O'Brien. Attorneys for the Western Federation of Miners thereupon filed pleas in abatement.

No effort to bring Moyer and the other defendants back to Houghton will be made until all the preliminaries have been disposed of, it was announced by the prosecutor. He said he was confident that the cases would be ready for trial at the September term.

Long Jail Term for Miners' Leader.

VANCOUVER, B. C., March 23.—Joseph Angelo, international organizer for the United Mine Workers of America, was sentenced to-day to four years' imprisonment for his part in the Nanaimo coal strike riots of last August.

FOREIGN TRADE OPPORTUNITIES

Further information may be obtained from the Bureau of Foreign and Domestic Commerce, Washington, D. C., and at the branch offices. 315 Custom House, by giving the number of the item referred to.

12,763. CAST-IRON GAS PIPING.—A gas company will be in the market for about 100,000 tons of cast-iron gas piping. About $4,000,000 will be expended for the material.

12,769. MACHINES FOR SEWING LEATHER.—A firm of shoemakers desires to receive catalogues of sewing machines to be used in sewing leather.

12,770. GINSENG, COTTON GOODS, OILCLOTH, TIN, &c.—A firm in the Far East desires to obtain from Am. mfrs. and exporters samples and prices of these: Ginseng in one-pound packages, drills, canvas, oilcloth in brown, black, white, &c., tin sheets to be about 20 inches long and 14 inches wide, and piece goods in different patterns and colors. The firm is willing to pay for samples to the extent of $100 gold.

12,771. CONCRETE LUMBER MANUFACTURING PLANT.—A concrete lumber mfg. plant will be established shortly in a foreign country with a capital of $200,000. It will make concrete lumber and other castings for building purposes. Besides cement, the company will need the following supplies: Rock crushers, concrete mixers, derricks, wire rope, yard cars, light rails, blasting powder, drills, tools, wheelbarrows, &c.

12,772. STEEL USED IN CORSET MANUFACTURING.—A European corset mfg. plant wishes quotations for steel of the best make, shipped in rolls, to be used for staying and closing the corsets. The quantity used would amount to about 150,000 kilos annually, and the firm would purchase its supplies in six orders per annum.

12,773. CORRUGATED ASBESTOS CEMENT SHEETS.—A British firm desires to get into touch with Am. mfrs. of corrugated asbestos cement sheets, with a view to making direct importations.

12,774. WOOD PULP FACTORY MACHINERY.—A wood pulp factory in Europe was recently destroyed by fire. Rebuilding is to commence soon, and mfrs. of machinery used in such a factory should get in touch with the owner as soon as possible.

12,775. SURVEYING INSTRUMENTS.—A Consular officer reports that about $1,000 is expended annually in the purchase of surveying instruments, transits, theodolites, levels, &c., by a Municipal Council in his district.

12,776. AGRICULTURAL IMPLEMENTS AND THRASHING MACHINES.—The European office of a trade association in the United Kingdom informs a Consular officer that it desires to negotiate with Am. mfrs. of agricultural implements and thrashing machines.

INSTRUCTION.

DE LA SALLE INSTITUTE.—A school of character for young men and boys. Central Park South.

Business Education is the key to Success
For Young Men and the need is met in the sixty different courses of the Day & Evening School of the 23rd St. Y.M.C.A. 213 W. 23rd St., N. Y.

The Brown School of Tutoring
241 West 75th St. Phone Col. 8894.
Founded 1906. Boarding and Day School. Separate Buildings. Prepares for school and college examinations. POSITIVELY ONLY ONE PUPIL AT A TIME WITH A TEACHER. Pupils taught how to study. Study supervision. Fifteen teachers, each having had at least 12 years of experience. PERSONAL INTERVIEWS WELCOMED. "A School with an Atmosphere of Work."

FRENCH LANGUAGE.
Private lessons, literature, composition, grammar, diction. Office hours, 2 to 4. Yvette de Masseau, 1,695 Broadway. Telephone 8584 Columbus.

INSTRUCTION.—Musical.

THE von ENDE SCHOOL OF MUSIC
44 West 85th St., New York City.
For Catalogue Address Box 124

THE WEATHER.

WASHINGTON, March 23.—The pressure is rising over the eastern half of the country, and it is low and falling over the Rocky Mountain region and the Pacific Slope. This pressure distribution is favorable to generally fair weather and rising temperature over the eastern half of the country during the next three days.

The weather has become cooler over the Western Plateau region. There were also general frosts Monday morning throughout the Gulf and South Atlantic States, except Florida. During the last twenty-four hours there were scattered snows in the region of the Great Lakes, the Upper Ohio Valley, and the North Rocky Mountain region, and light rains on the North Pacific Coast.

With the exception of unsettled weather and scattered snows in the North Rocky Mountain region the weather will be generally fair Tuesday and Wednesday in practically all parts of the country.

Temperatures will rise Tuesday in the Mississippi Valley and Tuesday and Wednesday in the Atlantic and East Gulf States, the Ohio Valley, and the Lake region.

Winds for Tuesday and Wednesday along the North Atlantic Coast will be light southwest and west; Middle Atlantic and South Atlantic Coast, light variable.

FORECASTS TO-DAY AND WEDNESDAY.

Eastern New York and New England.—Fair Tuesday and Wednesday; rising temperature; light variable winds, mostly southwest.

New Jersey and Eastern Pennsylvania—Fair Tuesday and Wednesday; rising temperature; light variable winds.

Western New York—Fair Tuesday and Wednesday; rising temperature; light to moderate variable winds.

The temperature record for the twenty-four hours ended at midnight, taken from the thermometer at the local office of the United States Weather Bureau, is as follows:

	1913.	1914.		1913.	1914.
3 A. M.	30	26	4 P. M.	39	40
6 A. M.	32	28	6 P. M.	41	40
9 A. M.	33	26	9 P. M.	41	37
12 M.	36	36	11 P. M.	45	36

This thermometer is 414 feet above the street level. The average temperature yesterday was 34; for the corresponding date last year it was 38; average on the corresponding date for the last thirty-three years, 40.

The temperature at 8 A. M. yesterday was 28; at 8 P. M. it was 38. Maximum temperature, 43 degrees at 5 P. M.; minimum, 25 degrees at 4 A. M. Humidity, 80 per cent. at 8 A. M.; 54 per cent. at 8 P. M.

The barometer at 8 A. M. yesterday registered 30.04 inches; at 8 P. M. it stood at 30.08 inches.

FIRE RECORD.

A. M.	Loss.
12:35—4,439 3 Av.; Sam. Klein	None
4:24—77 W. 125 St.; Warden & Duran	$500
9:00—63 E. 106; David Goshsky	Slight
10:20—87 South St.; not given	$500
11:00—143 W. 135 St.; Jacob Cohen	Slight
11:40—34 Gt. Jones St.; Feinstein & Co.	Slight
P. M.	
2:35—786 E. 152 St.; Sam'l Miller	Slight
2:35—670 E. 216th St.; Mary Movat	Slight
3:20—448 Cherry St.; Halvey Bros.	Slight
3:25—60 Columbia St.; A. Teitel	Slight
3:55—519 1 Av.; Dan'l Lynch	Slight
4:45—100 W. 76 St.; Wood, Dobson Co.	Slight
6:00—12 Av. at 49 St.; not given	Slight
6:20—9 E. 113 St.; L. Herschfield	Slight
6:30—2,092 Valentine Av.; W. J. Walsh	Slight
6:55—369 Madison St.; A. Melken	Slight
7:05—473 W. 106 St.; John Meon	Slight
7:45—35 Howard St.; N. Y. Tassel & Cord Co.	$1,000
8:15—616 B'way; Rosenbloom & Co.	Slight
8:55—61 Cortlandt St.; Doban Lithograph Co.	Not Given
9:15—501 W. 172 St.; A. Allen	Slight
10:10—339 E. 68 St.; not given	Slight
10:10—140 and Locust Av.; Knick. Marble Co	$500
11:15—99 Sullivan St.; S. C. Dept	$500

SOCIETÉ de DANSE
A FORCE OF EXPERT INSTRUCTORS IN
MODERN DANCES
DOWNTOWN STUDIO,
26 John St., 10 A. M. TO 6 P. M.
ALSO AT HOTEL NAVARRE
10 A. M. to 10 P. M.
Terms most reasonable.

E. FLETCHER HALLAMORE
With Miss Lillian Lang,
and an efficient personnel offer expert private instruction in
ALL MODERN DANCES.
Morning, Afternoon, and Evening at STUDIO HALL,
64 E. 34th St. Tel. Murray Hill 6534.
(Next door to Hotel Vanderbilt.)
FIVE ($5) DOLLARS
assures proficiency.
HESITATION, TANGO, ONE-STEP, MAXIXE.
All Latest Variations.
FIFTEENTH SUCCESSFUL YEAR.
We Teach Just What the Public Dances.
A NEEDED WARNING.
Before payment of fee to any school or teacher it is advisable to insist upon a demonstration of their ability to instruct you. We are prepared at any time to prove our ability by a
FREE DEMONSTRATION

HALLAM STUDIOS
Teach the Kachina and other new dances by class and private lessons.
Under the personal direction of
MR. ALBERT VAN SAND,
former assistant of
Mr. Vernon Castle,
Under the chaperonage of
MRS. HALLAM
Telephone, 2126 Murray Hill
TEA DANSANT ON SATURDAYS.
27 EAST 45TH STREET

THE DRAWING ROOM STUDIO
OF DANCING
For those appreciating Refinement and individuality.
Hesitation, One-Step, Maxixe, etc., by instruction from "Castle House," also Prof. Chalif.
Methods assure proficiency. Class instruction (limited number) Wed., Sat. Eves., 8:30 to 11. 6 lessons, $5; one, $1. Children's afternoon class, $3.50. For appointment 'phone 6957 Mad. Square.
108 EAST 30TH STREET.

DOLLY VARDEN STUDIO
5TH AVENUE AT 46TH ST.
(Over Thorley's)
Monday Night Class,
MAXIXE AND TANGO.
Wednesday Night Class,
HESITATION AND ONE-STEP.
Reservation for class or private instruction by appointment.
Phone 2327 Bryant.

ALVIENE
An established name known to stand for all that is highest in up-to-the-minute
MODERN DANCING
INSTRUCTOR TO THE NEW YORK'S 400
The short and correct way to learn the Maxixe, Tango, Hesitation One Step and Innovation, $5.
Save time, money, and humiliation.
300 W. 23d St. Tele. 1016 Chelsea

DONOVAN'S 304 W. 59th St. (Columbus Circle.)
MODERN DANCES
PRIVATE LESSONS, $1.00
Open 10 A. M. until 10 P. M. Now is the time to learn. Telephone 4273 Columbus.
Trot, Tango, Boston Glide, Maxixe, Hesitation Waltz, Dip and One-Step.
Write To-day for FREE Booklet.

E. CLARENZ RIVERS
ECOLE DE DANSE
THE ST. HELENE, 2,128 B'WAY, 74TH ST
Modern Society and Stage Dancing.
Maxixe, Tango, Hesitation Waltz, One-Step, Half and Half, etc.
Salon available for dancing, rehearsals, &c. Complimentary lesson. Tele. 1050 Columbus.

ATELIER DE DANSE, Bryant 5515, 66 West 40th St.
Modern Dances Taught Privately.
MAXIXE A SPECIALTY.
W. JENNINGS ORMOND. C. EDWIN RODGERS.

MLLE. MINDERE'S STUDIO.
Modern Dancing taught privately, correctly.
112 West 76th St. Telephone Schuyler 10021.

Mansfield Studio of Dancing, 247 W. 42d. Bryant 4674. Select. (No public dance hall.) Latest modern dances. Private; reasonable.

MISS EINHORN Maxixe & all dances privately taught. 119 W. 43d St. Bryant 6874.

Mortimer Kaphan 228 West 72nd. Tel. 7134 Columbus. Modern dances correctly taught. Terms reasonable.

POLICE AND FIRE NEWS.

Police Department.

Patrol. promoted to Sergt.: J. P. M. Griffith, Det. Div.

Transfers patrol, 4 Insp. Dist. to prects. indicated: George Friton, Jr., 37; J. J. White, 39; Charles Rose, 38; L. H. Messall, 40; Alvin Boyce, Traff. Div. C, to 17 Prect.; A. F. Granzer, Det. Div. to 285 Prect.; Thomas Byrne, 65 to 171 Prect.; Charles Hannemann, 173, to 65 Prect.; Charles Fritz, Traff. Div. A, to Pub. Of. Sq.; J. J. Devine, Traff. Div. B, to Com Of.; Matthew Craven, Traff. Div. D, to Com. Of.; H. J. Luse, Traff. Div. D, to B. B. H. Sq. Traff. Div A to Com. Of.; Albert Roth, E. F. England, M. E. Coleman, M. F. Morrison; W. T. Manley, 171 to 173; Det. Sergts. Hugh Cassidy, 36 to 43 Prect.; R. A. Birmingham, 43 to 37.

Mutual: Patrol. J. E. Their, 2 to 167; F. J. Dougherty, 167 to 2.

Fines: Lieut. John Becker, Det. Div., failed to cause a thorough investigation, 3 days; Patrol. Ed. Fay, 26 Prect., improper patrol, 3 days; J. F. O'Meara, 68, failed to make thorough investigation, 3 days; J. J. Kerns, 170, quit post, lost uniform overcoat, &c., 8 days; F. T. McAviney, 172, absent without leave, 3 days.

Reprimanded: Patrol. Jas. Sweeney, 168, absent from post.

Charges dismissed: Lieut. G. D. Siffert, 23 Prect., absent from patrol; Patrol. Peter Darcy, 4, lost police shield; M. A. Shea, 17, absent without leave; William Falvey, 29, improper patrol; F. S. Travers, 32, lost keys; C. F. Hagen, 32, improper language, &c.; Thomas Carberry, 164, failed to prevent, discover, or report burglary; Det. Sergts. Charles Johansmeyer, 68, March 5, failed to make investigation; J. T. Conway, 277, failed to make invesigation; Prob. Patrol. H. H. Marks, 29, improper patrol.

Fire Department.

Revocation of suspension: C. M. Marclay, Eng. 33. This statement follows: C. M. Marclay, Eng. Co. 33. Conduct prejudicial to good reputation, order and discipline. Since hearing this case I have carefully read over the testimony, and it discloses a reasonable doubt of Fireman Marclay's guilt. In view of the grave consequences to the fireman of dismissal, he is entitled to the benefit of such reasonable doubt. His own statement shows that he was guilty of serious indiscretion and of conduct prejudicial to the good reputation, order and discipline of the department. He is found guilty of this charge and fined 10 days' pay.

Fined: J. R. Donovan, H. & L. 78, absent, no leave, 5 days; J. V. P. Radigan, Eng. 153, disrespect, 5 days.

Resigned: Prob. Fireman P. L. Eckert, H. & L. 45.

Charge dismissed: Lt. Sam'l Friedman, violation of Gen. Ord. 6.

Appointed to 4th Grade at $1,000 a year: Kurt Fuchel, Eng. 20; C. E. McCormick, Eng 226.

Temporary detail: As chauffeur to Eng. 256: P. J. Finn, Eng. 224; T. J. Connelie, Eng. 224; J. T. Catterson, Eng. 224; J. J. Henderson, Eng. 279; Bernhardt Schumacher, Eng. 224. As chauffeur to Eng. 279: M. J. Nolan, Eng. 251. J. J. Nelson, G. C. Bickley, F. J. Reynolds, and W. A. Andrews, Eng. 256 to 224.

ESTATES APPRAISED.

POLLARD, DON ALONZO, (Aug. 3, 1908,) net estate, $13,014; two-fifths int. in 328 W. 19th St., valued at $15,000; 330 W. 19 St., valued at $15,000, and 409 W. 18 St., valued at $12,000, $13,800; watch and chain, $15; portrait, $75.

ROBITSCHER, FREDERICK, (Mar. 26, 1912,) net estate, $87,754; 148 E. 71 St., $21,000; bank, $67,595; claims, $3,650; 65 shares B. & O. com., $3,440.94; jewelry, $18; clothing and personal, $68.

STEINBERGER, ADOLPH, (Apr. 21, 1913,) net estate, $61,352; bank, $4,373; jewelry, $15; check, $40; stocks and bonds, $59,502; stocks, 100 U. S. Steel pfd., 100 Penn. com., 250 Nat'l Lead, 100 Am. Sm. & Ref., 66 Ill. Cent., 1,000 Nat'l Cotton Harvester Co.; bonds, $9,000 N. Y. City, $2,000 N. Y. Rys. Co., £200 Japanese Imp'l.

22 Years at This Address MEANS Something.
Modern Dances
Trot, Tango, Hesitation Waltz, Maxixe, Boston Glide, Dip and One-Step
Correctly Interpreted, Properly Taught—Quickly Learned, by the REMEY Method.
6 PRIVATE LESSONS $5.00
Open 10 A. M. to 11 P. M. Separate floor for Private Lessons. Expert lady and gentlemen teachers.
Waltz, Two-Step, etc., guaranteed for $5. 4 class lessons, $1.
REMEY School for DANCING
Only One Address at
915 8th Ave., (at 54th St.)
Phones 4557 and 4684 Columbus.
Send for large Free Illustrated Booklet.

Chimney Corner Studio
Private instruction in the newest dances
CHARGES MODERATE.
2 East 33d St. Tel. 2027 Murray Hill.

3 Private Lessons for $2
Special during Lent at 86th St. only
REMENYI'S
Special classes Tues., Sat. Eves.
50c., including lessons,
at 162 E. 86th St., Theatre B'ld'g.
146 St. & B'way, Hamilton Theatre Building.

LATEST SOCIETY DANCES
Prof. A. Albert Saato,
Recently returned from Paris.
Incomparable instruction in Parisian Tango, Argentine Tango, Maxixe, One-Step, Boston, Hesitation Waltz, etc.
B'way Dancing Academy B'way at 87th St. Phone 6435 Schuy.

The ROTH STUDIO.
REFINED DANCING.
Private lessons in modern society dances.
Lady and gentleman instructors.
208 WEST 78. 3534 SCHUYLER.

An Exclusive Dancing Studio
where the DANCE of TO-DAY is taught PRIVATELY by COMPETENT instructors. Terms reasonable.
10 East 11th St. Tel. Stuyvesant 489.

Louise Morgan Studios
150 W. 57TH ST.,
2 doors east of Carnegie Hall.
Instruction in all the latest Parisian Dances.
Tel. 540 Columbus.

CLAY STUDIO
Our instructors possess the qualities desired by all pupils, namely, refinement, experience, and method.
Tel. 7981 Col. 104 W. 75th St.

STUDIO DE DANSE
1,441 BROADWAY, (Bet. 40th and 41st Sts.)
Rapid results guaranteed in MODERN DANCES, including Tango, Hesitation, Maxixe, One-Step, Half-and-Half, La Furlana, under personal instruction of Maye August and Louise Darling. Terms moderate.

SIMS STUDIO
OF MODERN DANSE,
Suite 1,144-45, Aeolian Hall. Phone 5588 Bryant. Private instruction only. Newest Tango, Maxixe, Hesitation, One-Step.

MISS MOLYNEAUX STUDIO
Personal, private instruction in correct interpretation of one-step, hesitation, tango, maxixe. 107 West 70th; phone, Columbus—7266.

SURROGATE NOTICES.

REY.—GEORGE W.—Whereas, Anna V. Rey of Maspeth, Queens County, New York, has applied, under the provision contained in Section 2664 of the Code of Civil Procedure, to the Surrogate's Court of the County of Queens for letters of administration with the will annexed of the goods, chattels, and credits which were of GEORGE W. REY, deceased; Now, Therefore, Pursuant to an order of Hon. Daniel Noble, Surrogate of the County of Queens, dated February 26, 1914, notice is hereby given to all persons having claims against the estate of said GEORGE W. REY, deceased, to present the same to the Surrogate of the County of Queens, State of New York, at his office in Jamaica, in said county, on or before the 10th day of April, 1914.
Dated February 26th, 1914.

HAMBURGER.—IN PURSUANCE OF AN order of Hon. Robert Ludlow Fowler, a Surrogate of the County of New York.—Notice is hereby given to all persons having claims against Max Hamburger, late of the County of New York, deceased, to present the same with vouchers thereof to the subscriber, at her place of transacting business at the office of Hamburger & Goldey, No. 73 Nassau Street, in the City of New York, on or before the 6tht day of June next.
Dated New York, the 1st day of December, 1913.
THERESA HAMBURGER,
Administratrix.
HAMBURGER & GOLDEY, Attorneys for Administratrix, 73 Nassau Street, New York City.

THE CIVIL SERVICE.

City.

The Municipal Civil Service Commission announces that examinations will be held in 1914 for male Inspector of meters and water consumption, transit man, electrician (X ray), male electrician, chemist, resident physician (Grade 2,) automobile engineman, pharmacist and teacher in the Brooklyn Disciplinary Training School for Boys. The time at which applications to take the examinations will be received by the commission will be announced at least two weeks prior to the final date. No application for any position can be had until this announcement of the date appears. Each application must be made on a prescribed form. Application blanks may be had at Application Room 1,417, Municipal Building, Manhattan, or they will be sent by mail upon receipt of a self-addressed stamped envelope. The candidate must be a citizen of the United States by birth, by naturalization, or by the husband's citizenship, or the parents' naturalization when the candidate was a minor. Length of residence will not be accepted in lieu of citizenship. The candidate must also be a resident of New York State.

United States.

The United States Civil Service Commission announces an open competitive examination at the New York Custom House for computer and estimator, for men only, on May 6 and 7, to fill a vacancy in the office of the Supervising Architect, Treasury Department, Washington, at a salary of $1,600 a year. The usual entrance salary is $1,600 or $1,800 a year. Only those persons who attain an average percentage of 80 or over in the examination are eligible for appointment at a salary of more than $1,600. Competitors should indicate the minimum salary they are willing to accept. Competitors will be examined in materials and construction, specifications, training and experience. Age, 20 years or over on the date of the examination. Further information may be obtained from the United States Civil Service Commission, Washington, D. C.

Weather in Cotton and Grain States.

Special to The New York Times.

WASHINGTON, March 23.—Forecasts:

N. and S. Car., Ga., Fla.—Fair Tu., W.; warmer, lt. var. winds.

Ala., Miss., La.—Fair, warmer Tu. W., fair; mod. s. winds.

E. Tex.—Fair Tu.; warmer in e. W., prob. fair; brisk s. winds.

Okla., Kan., W. Tex., Ark.—Fair Tu., W. Utah—Cloudy Tu. W., fair.

Mo., Tenn., Ky., Ind.—Fair, warmer Tu. W., fair.

Ohio, Lower Mich.—Fair Tu., W.; warmer, lt. to mod. var. winds.

Wis., Ill.—Fair, warmer Tu. W., prob. fair; lt. to mod. var. winds.

Upper Mich.—Fair, warmer Tu. W., prob. fair.

Minn., Iowa—Fair, warmer Tu. W., cloudy. N. and S. Dak., Neb.—Cloudy Tu., W.

THE UNITED SERVICE.

Army Orders.

Special to The New York Times.

WASHINGTON, March 23.—Capt. J. M. Loud, 8 to 26 Inf.; Capt. J. M. Loud, 26 Inf., and 1st Lt. J. V. Falisi, M. R. C., as members of Exam. B'd at Ft. Logan H. Roots, Ark.

Maj. H. A. Webber, M. C.; Capt. R. Jackson, 1st Lt. H. I. Lawrance, and 2d Lt. J. C. Williams, 9 Inf., relieved as members of the same board.

Capt. J. M. Field, P. R. Regt. of Inf., relieved as a member of the b'd at San Juan.

Lt. Col. W. V. Judson, Corps of Engrs., from Canal Com's'n, March 31, to Chicago.

2d Lt. T. R. McCarron, Phpn. Scouts, to Manila about May 5.

1st Lt. C. B. Hodges, 29 Inf., on detached list, and 1st Lt. R. W. Ashbrook, Inf., taken from list, April 30.

Leaves: 1st Lt. R. W. Ashbrook, Inf., 4 mos.; 1st Lt. G. M. Allen, 19 Inf., 1 mo. ext'n; 1st Lt. G. A. Lynch, Inf., 1 mo. and 15 days, and Capt. J. E. Gaujot, Cav., 15 days.

Navy Orders.

Lt. H. E. Kimmel, the Calif., to Aid and Fleet Gun. Of'r, Pac. Fleet.

Ensigns E. H. McKitterick, the Kans.; A. B. Anderson, the Wyo., to temp. duty Nav. Train. Sta., Great Lakes, Ill.

Ensigns J. A. Byers, Sta., Great Lakes, to the Kans., and C. S. Alden, same station, to the Wyo.

Ens. F. Hindrelet, Jupiter, to the Md.

Ens. H. W. Scofield, the Md., to Jupiter.

Surg. R. E. Ledbetter, from Nav. Hosp., Washn., to leave.

Surg. C. P. Kindleberger, Nav. Sta., Guam, to orders.

Ch. Mach. C. G. Nelson, to the Idaho.

Ch. Mach. W. D. Sullivan, to N. Y., Puget Sound, April 6.

Naval Vessels.

Arrived—Uncas, at N. Y.; Rocket, at Norfolk; Worden, at Hamp. R'ds; Callao, at Hongkong; Tonopah, D-1, D-2, D-3, E-1, and E-2, at Tampa; Petrel, at Guantanamo; Brutus, at Hampton Roads; Reid, at Key West, and the Celtic, at Lynnhaven Roads.

Sailed—Culgoa, Cristobal for Vera Cruz; Bailey, Norfolk for Annapolis, and Arethusa, Port Arthur, Tex., for Pensacola.

EDUCATION NOTES.

An oil painting of Charles B. Hubbell, who was President of the Board of Education in 1897 and 1898 and a member of it from 1890 to 1898, has been hung temporarily in the board room.

Principal Thomas T. Boyle of Public School 69, Manhattan, has recovered from an attack of grip.

Hobart H. Todd, Principal of the New York Parental School, will speak about the school's work before the Business Club of Hollis, L. I., to-day.

The Board of Examiners expects to make known soon its decision with regard to the appeals of candidates for assistant to Principal.

Public School 11, 314 West Seventeenth Street, Samuel Viertel, Principal, will hold an exhibition of paintings beginning to-day and continuing until Friday. The proceeds from the purchase of admission price will be devoted to the purchase of artistic decorations for the classrooms and auditorium.

The vocational and trade class recently organized in Public School 162, Brooklyn, of which Mrs. Annie B. Moriarty is Principal, has proved a success. The class teachers are Miss Effie G. Sweeney, English; Miss Mary A. Doran, mathematics, geography, and history; Miss M. V. Doran, dressmaking; Miss Katharine B. Hayes, millinery; Miss Emily M. Petzler, pasting and novelty, and Miss Augusta P. Lyons, domestic science.

ONE LESS HORSE CAR LINE.

Storage Battery Cars a Surprise for Chambers Street.

Pedestrians and merchants along Chambers Street rubbed their eyes yesterday when, in place of the battered little old horse cars that have bumped along that thoroughfare for many generations, they saw a number of brand new, freshly painted, up-to-date, stepless platform, and centre doored storage battery cars whiz by.

The Chambers Street horse car line has long been one of the jokes of the city, and the sudden change to electricity caused big crowds to assemble and comment. It was the passing of the last real horse car line in the city, with the exception of the Avenue C line, where a few of the relics may still be found. As if the change would be too much for the sober-minded, downtown citizens, however, the company operating the new cars decided not to leave off all the horse cars on the very first day. Ten horse cars were sandwiched in among the new ones when the traffic got very heavy, and this arrangement will be continued until the contractors furnish enough of the modern conveyances to do all the work.

Wilson Invited to Elizabeth, N. J.

WASHINGTON, March 23.—Members of the New Jersey Congressional delegation and a committee of citizens from Elizabeth, N. J., invited President Wilson to-day to attend the two hundred and fiftieth anniversary of the founding of Elizabethtown on Oct. 25. It was there that the first settlement in New Jersey was made and where Princeton College was first established. The President said that he might attend.

One Copy
ONLY

Newsdealers who wish to please the largest number of customers are advised to limit sales of the EASTER NUMBER of The New York Times, next Sunday, to one copy to each customer. The entire issue is limited to 250,000 copies. Tens of thousands of people who have failed to order will be disappointed when they find that their newsdealers have every copy "sold in advance." The few thousand copies over will go to-day and to-morrow to the dealers who ask to have their supply increased. Newsdealers' increase orders may be cut in half or quarter as the demand continues.

Old Masters

The Easter Number, Sunday, March 29, will contain the first art reproductions in full color of thirteen of the most noted oil paintings in the Altman Collection, in value worth many hundreds of thousands of dollars. "The Holy Family," by Andrea Mantegna, is a full page reproduction—a magnificent example of one of the rarest, outside of Italy, of all the great painters of the Renaissance. This picture was one of the auction room sensations of 1912, the bidding running up to nearly $150,000 before the picture was secured by Mr. Altman's representative. There are two full page Rembrandts. "Christ and the Pilgrims of Emmaus," by Velasquez, is another full page reproduction. Velasquez has caught and translated to canvas the dramatic element of this incident in the life of the Christ. "The Betrothal of St. Catherine," by Memling, and "The Madonna and Child," by Duerer, are also full page reproductions—both remarkable pictures and wonderfully well done. The former at one time belonged to Sir Joshua Reynolds, and is considered one of the rarest in the Altman Collection. Thirteen pictures in all.

THESE FAMOUS PICTURES ARE REPRODUCED AT A COST OF
Ten Thousand Dollars
EXCLUSIVELY FOR READERS OF
THE NEW YORK TIMES
See Your Newsdealer Without Fail
TO-DAY

THE BUSINESS WORLD

COMMERCIAL PAPER.

Yesterday—4@4¼ per cent. for the best names.
Saturday—4@4¼ " " " "
The quotation is for six months' paper.

⁂

Fur Prices Again Off.

Prices declined sharply at the Hudson Bay Company's fur sale in London yesterday, according to cables received by Alfred Fraser of this city. The quantities of the offerings of otter and fisher, the furs disposed of, were not given out, but it was said that prices received for otter had shown an average decline of 22½ per cent. from those obtained at the March sale last year. Prices on fisher fell off 40 per cent. as compared with those of a year ago.

⁂

To Hold Graphic Art Exhibit.

The nucleus of the United States exhibit at the International Graphic Art and Bookmaking Exposition, which will be held in Leipsic, Germany, throughout the Summer, will be shown at the Grand Central Palace, this city, from April 18 to 25. It will afterward be shipped to the German exposition. The local exhibition and the one in Leipsic are held coincident with the centennial of the invention of the power printing press. In 1814 Konig invented a steam-operated printing press and created a sensation in London by printing 1,800 copies of one side of The London Times in an hour. Both exhibitions will show the great development that has taken place in automatic printing machinery since that time, as well as in general printing, lithographing, photo-engraving and the allied arts.

⁂

Some Unnecessary Labor.

In sending out circular letters and advertising matter business houses would save a good deal of time and unnecessary expense if they confined their attention in this direction to the selling agent instead of to all the concerns the agent may represent. A firm that is sole representative for a dozen or more underwear houses receives daily a big batch of circulars addressed to its accounts. Frequently the letters are heavy, requiring 6 or 7 cents for delivery. This mail gives trouble in handling, whereas the purpose in sending out a dozen letters would be accomplished as readily by sending one. By referring to a mill book in such cases, the agents for the various mills may be learned and additional trouble and expense saved in circularizing the trade.

⁂

Gray Goods Trading Picks Up.

While trading in the local gray goods market slowed up appreciably yesterday afternoon, the morning was one of the most active sessions the trade has seen in several weeks. While there were no price changes either way, there was a better tone to the market generally than had been the case for some time. More inquiry for sheetings was reported among other things. Some good sales of 38½ inch 64-60s were made for nearby delivery at 5 1-16 cents, as were some good sales of 38½ inch 64-56s at 4 15-16 cents. Some business in 38½ inch 60-48s was reported on the basis of 4 5-16 cents, though many of the mills were firm in asking 4⅜ cents for these goods. Buyers were reported to be looking for 39 inch 68-72s at 5 11-16 cents for quick delivery, but from all accounts were unable to find any. Consequently, they placed some fair business on this construction at 5¾ cents.

⁂

Women's Wear Goods.

Prices on women's wear serges and kindred fabrics may be expected to advance now at any time. No immediate advances are looked for in fancies, although the movement in serges will no doubt be reflected throughout the general line of dress goods in the near future. Broadcloths continue in good demand, although there are some sellers who are inclined to operate on them conservatively. A factor in discussing the popularity of this fabric remarked he had always found in the past that, when broadcloths are selling well, there is certain to be a good demand for plaids, cheviots, and unfinished worsteds.

The tendency seems to be toward fancy weaves rather than to fancy colors, and this is explained by the conservative spirit that marks buying this season. A well distributed demand is reported for corporation dress goods.

⁂

Import Toy Orders Heavy.

Orders that have been placed to date for imported toys are said to be heavier than has been the case for some time, if ever before. These orders have also been received much earlier than usual this year, which is said to indicate that the stocks of retailers were thoroughly cleaned up by the recent holiday demand. Mechanical and educational toys will be featured again this year, if present orders can be taken as indications of the trend of public demand. One of the chief features of the dolls that are being shown this year is their naturalness. This characteristic is true of everything about them, their dress, their facial expression, and their arrangement of hair. Grotesque and grimacing faces on dolls will be among the missing this year, from all accounts. In line with the call for naturalism in these toys, there is an excellent demand reported for dolls with movable eyes. Another point of the doll demand is that they must fit the period of life of the child to which they are to be given. In other words, instead of the dolls being more or less of the same mold, they will this year be demanded in sizes and dress typical of all ages between babyhood and 10 or 12 years.

⁂

Quilts Sell Slowly, but Well.

Manufacturers of quilts report that reorders on Spring goods are coming in very slowly this year. However, between the amount of initial business that was placed and the repeat business in the aggregate, the demand has been heavy enough to cause one large manufacturing concern to withdraw its lines of sateens. In addition to this, several of its numbers in crochets are now sold up anywhere from two to six weeks. While it appears that current prices for these goods admit of a better profit for the producers than is the case on other lines of cotton goods, the present figures are said to be much too low when it is considered that for clean white cotton the manufacturers are in some instances being forced to pay as much as 15 cents a pound. Much complaint is heard of the attempts of the jobbers to make the quilt mills carry stocks for them. Some of the mills are said to be selling their merchandise in half-case lots and even less, but this is frowned on by most of the manufacturers. The latter are said to be insisting that their customers take full cases or nothing.

⁂

Need Export Business.

According to an executive of a well-known local commission house a spurt in the export business in cotton goods is needed badly to stimulate general buying in this market and to get prices back on a basis where they will represent some real profit for the mills. Following the recent sale of about 12,000 bales of three-yard sheetings to the China trade, the export trade with that point (which is one of the principal markets for the American exporter of cottons) has been practically nil. Sales to other foreign points have also been of small consequence. About the only active spot in the local market at present is said to be the demand from the manufacturers of bags that are used for carrying sugar, flour and grain. Fundamental conditions in the cotton goods trade are believed to be more or less sound, which fact is causing many sellers to wonder why buying is not more active on the part of jobbers. The latter, it is said, are using the continuation of unfavorable weather as an excuse for not buying more liberally.

⁂

Novelties in Veils.

Veilings with lady bugs, beetles, lizards, or serpents, in one-figure effects, are finding a ready sale. The idea was obtained from the latest fad in Paris, that of painting a reptile or insect on the cheek instead of pasting on a beauty spot. Another novelty which should find favor with the fair "rooter" is a veil with a bat and ball design. The tilt to the new hats has been found to obscure the vision to some extent, and, although elaborate floral effects are used, veilings are left well cleared of designs in front of the eyes. An innovation that has been well received is a lace veiling made so that any length desired may be purchased. Formerly only yard and a half lengths could be obtained. This necessitated bunching the veils on the top of the hats, which are small, and was an objectionable feature to many women who might buy these goods. Tango veils in the usual vivid shades are going well, and the next thing manufacturers will take up, it is said, will probably be the slogan, "Buy a veil to match your colored wig."

⁂

Preparing for Lace Waists.

Local lace merchants are now making preparations to meet the demand that is expected to develop within the next few weeks for shadow and other sheer laces that are suitable for making lace waists. An unusually heavy call for these garments is looked for this year. The demand for camisoles, which, during January and February, kept the wholesalers busy supplying laces suitable for use in making them, has slumped badly of late. The reason given for the falling off in the demand for this article of apparel is that, following the holiday demand for the laces used in it, the retailers stocked up heavily in them. When the lull came in the consuming demand, many of the stores were caught with liberal stocks of these laces on hand. One well-known wholesaler, who covered himself to the extent of several thousand pieces of sheer laces in anticipation of a continuance of the demand, said yesterday that he was now getting a call for them that resulted in the sale of about five pieces a day. However, the neckwear and underwear manufacturers are now going in for camisoles to some extent, he said, which is expected greatly to stimulate the demand for the laces in question.

HARDWARE TRADE DULL.

Tariff Changes Have Had Little Effect on Importations.

Conservative buying is the keynote of the hardware situation at the moment, according to W. M. Taussig of Wiebusch & Hilger, Limited, of this city.

"Conditions covering shelf hardware, as well as the cutlery trade, since the first of the year have been to a large extent a continuation of those existing in the Fall of 1913," said Mr. Taussig yesterday. "Under shelf hardware we include items of mechanics' tools, such as pliers, nippers, pincers, and trowels. Cutlery explains itself.

"Broadly speaking, the change in the tariff has had but little, if any, influence on these lines as far as prices are concerned. The very cheap goods have been, perhaps, more freely imported than heretofore, but on standard goods, which American mechanics and the public have been educated to use, the imported articles have had but little influence, and in consequence have made little, if any, inroads on the consumption and distribution.

"These particular lines perhaps indicate more clearly than some others the general condition of the hardware trade, which still, in my opinion, remains the same, viz., an effort on the part of all distributors, including jobbers, retailers, consumers—and among the latter the railroads as well as the manufacturing industries—toward conservative buying and, above all things, a minimum stock on hand.

"In the latter part of January and during the first of February there was a very decided movement toward increased buying; but toward the middle and end of February and since then there has been a decided falling off in purchases—so much so that it has created a very decided feeling of depression and uncertainty on the part of manufacturers and their agents.

"By some the halt in the progress of distribution has been attributed to the severe weather that has been prevailing; but the consensus of opinion seems to be that there must be something else beyond this, and a great portion of it is attributed to the conservative attitude of the railroads.

"As to the future: While in the nature of things ideas are likely to be pessimistic, there is nevertheless a strong undertone of confidence, and to some extent optimism."

FALL IN STEEL IMPORTS.

Drop About $1,000,000 Under Four Months' Operation of New Tariff.

WASHINGTON, March 23.—A decrease of almost $1,000,000, or from $11,077,000 to $10,219,000, in the imports of steel into the United States during the first four months of the present tariff law, as compared with the same period of the previous year, was revealed in statistics made public today by the Bureau of Foreign and Domestic Commerce.

Most of this decrease occurred in January, the decline then being $526,000, as compared with January, 1913, and covered nearly all classes of iron and steel except cutlery, tin plates, and bar iron.

Both Germany and the United Kingdom exceed this country in imports as well as in exports of iron and steel. Their import figures for 1913 were: United Kingdom, $145,000,000; Germany, $46,000,000, and United States $34,000,000.

New Freight Line to Australia.

SAN FRANCISCO, March 23.—A direct line of freighters between Australia, New Zealand, and the Pacific Coast will be established soon by the Union Steamship Company. The agents here were advised yesterday by Sir James Mills, Managing Director of the Union Company, that an order had been placed in England for two large refrigerator steamships for this new service.

SATISFIED JUDGMENTS.

The first name is that of the debtor, the second that of the creditor, and date that when judgment was filed.

Anderson, Emma H.—P. Ballentine & Sons, Oct. 10, 1913, $330.
City of N. Y.—M. Faber, May 5, 1913, (reversed,) $4,461.
U. S. Wood Preserving Co.—T. Heaphy, May 3, 1913, (reversed,) $1,183.
Moore, Ann—A. A. Gavigan, Feb. 4, 1914, (vacated,) $286.
Daly, Daniel—P. E. Nagle, Feb. 13, 1914, (vacated,) $10,508.
Caruso, Pasquale, and Nicholas Celia—Title Guarantee & Trust Co., March 13, 1914, $293.
Goldberg, Samuel—H. Herschkowitz et al., Sept. 10, 1913, $242.
Morris Park Estates—T. J. Hayes Printing Co., Dec. 23, 1913, $491.
Pearse, George A., Jr.—H. R. Worthington, June 14, 1910, $203.
Weiss, Herman and Celia—B. Denjen, Oct. 24, 1913, $280.

In Bronx County.

Kingston Securities Co.—W. Loeb, March 13, 1914, $1,019.

BUSINESS TROUBLES.

City.

MEYER J. DANIEL, residing at 22 East 109th Street, has filed a petition in bankruptcy with liabilities $3,064 and assets $248.

OREGON APARTMENTS COMPANY.—Judge Hough has dismissed the petition filed on Nov. 17 against the Oregon Apartments Company of Fifty-fourth Street and Seventh Avenue. The petition was filed by one claimant, Joseph A. Burdeau, as committee of the estate of Henry Bergquist, an incompetent, on a claim of $18,421 on a judgment obtained on June 2, 1913. This judgment was dismissed on March 6, 1914, by the Appellate Division of the Supreme Court. The company asserted that there are no other creditors, and that the petitioner is not now a creditor, and applied yesterday to Judge Hough to dismiss the petition and the Judge granted the motion.

JOSEPH SAMUELS & CO.—The application for a discharge from bankruptcy of Joseph and Jacques Samuels, who composed the firm of Joseph Samuels & Co., manufacturers of braids at 120 West Twentieth Street, came up before Judge Hough in the United States District Court yesterday. Twelve creditors entered appearances in opposition to the discharge, and the matter went over for two weeks. Benjamin Lesser, who was a partner with Jacques Samuel in the firm of Abrahams & Lesser, manufacturers of waists and dresses, 136 West Twenty-first Street, also applied for a discharge, which was opposed by three creditors. Specifications of objections to the discharge of Lesser from the partnership debts were filed by Edward F. Quinn, a creditor, who alleged that the firm in September, 1911, issued a false statement of its financial condition as of Sept. 1 to the Garfield National Bank to obtain credit.

SHIPMAN STATIONERY COMPANY.—Judge Hough has confirmed a composition of A. C. Shipman Stationery Company of 447 East Tremont Avenue with creditors at 20 cents on the dollar cash.

MARK SILVERMAN.—Judge Hough has confirmed a composition of Mark Silverman, wholesale dealer in cotton goods, with creditors at 25 cents on the dollar, payable half cash and half in sixty days.

S. & S. FURNITURE COMPANY.—Judge Hough has confirmed a composition of Steinwurzel & Segal, doing business as the S. & S. Furniture Company, 71 Essex Street, with creditors at 30 cents on the dollar cash.

BONANNO COMPANY.—Benedetto Bonanno, trading as the Bonanno Company, manufacturer of dresses, 209 Greene Street, has made an assignment to David Weidner.

WOLPIN & ZIMMERMAN.—Louis Wolpin and Harry Zimmerman, bakery and lunch room at 827 Broadway, have made an assignment to Harry Kirsch.

WILLIAM SIMON of 20 West Forty-sixth Street has made an assignment to Jacob Marx of 10 Wall Street. Mr. Simon has been a manufacturer of furs since 1887.

Discharges in Bankruptcy.

Judge Hough in the United States District Court yesterday granted discharges to these bankrupts:

WALTON W. BEALS, 167 West Seventy-second Street; liabilities $7,085.
BERNARD FINKELSTEIN, installment dealer, 110 East 111th Street; liabilities $4,031.
NATHAN GOLDEN, as Golden Jobbing Company, 41 West Twenty-first Street; liabilities, $1,272.
DAVID GOLDSMITH, wholesale grocer, 336 East 103d Street; liabilities $17,885.
IGNATZ GREENBERGER, 988 Prospect Avenue; liabilities $7,050.
TOBIAS HERSKOVITZ, 839 Kelly Street, foreman in a clothing factory; liabilities $1,864.
SAM ROTHSTEIN, picture frames, 20 Allen Street; liabilities $6,495.
ABRAHAM STRASBURGER, butcher, 1,312 Third Avenue; liabilities $1,937.
ASHBEL G. VERMILYE, clerk, 842 St. Nicholas Avenue; liabilities $3,296.

Out of Town.

Special to The New York Times.

BOSTON, MASS., The Automobile Agency, Brookline; voluntary petition filed, liabilities, $30,754; assets, $12,587. The assets consist of bills, $287; stock in trade, $150; automobiles, sundries, $6,750; machinery, $368; personal property, $560; debts due, $2,090, and deposits, $1,600.

The firm owes to more than seventy-five unsecured creditors $24,617. There are two secured creditors whose claims amount to $5,000. The balance of the liabilities consists of wages amounting to $236.

JUDGMENTS.

These judgments were filed in New York County, the first name being that of the debtor:

Albino, Pietro, and Camine Marasco—P. Figlinolo, $688.
Arnovitz, Solomon—F. E. Peters, $136.
Acciani, Cesare—John Tieber & Co., Inc., $176.
Arrigoni, Arrigo—Swinehart Tire and Rubber Co., $221.
Benline, Harry C.—W. L. Phelan, $250.
Beroza, Hyman—J. Rosenblatt, $165.
Bidwell, Geo. R.—National Park Bank of New York, $114.
Braker, Conrad M.—F. T. Bailey, $445.
Coe, Mary C.—Mercedes Millinery Co., $146.
Cohen, William—J. D. Lahey et al., $130.
Costello, Thomas F.—Tribune Association, $131.
Cunningham, James A.—J. Morris, $460.
Conaty, Mary—A. T. McDonnell, $137.
Crandell, Fred H.—J. Ruppert, $341.
Danziger, Abraham J.—Metro Lithograph Co., $214.
Dudley, Morris B.—C. Goely et al., $114.
Drucker, Mary, executrix—E. Grodjinski, costs, $118.
Faber, Mary, adm.—City of N. Y., costs, $380.
Freeman, Henry C.—J. Oppenheimer, $7,184.
Fichtner, Fred M.—Incandescent Supply Co., $178.
Foerst, John—K. Windolph, $218.
Hogan, Wm. G.—G. O. Marrin, $3,105.
Huber, Edgar A.—J. Benaim et al., $147.
Hilson, Chas. D. and Bertie—C. A. Du Bois, $195.
Huppert, Isaac—G. Angell et al., $110.
Hesslein, Arthur M.—L. H. Robinson, $1,193.
Ingraham, Harry—C. C. Bartley, $142.
Janes, Elisha, H. Martha, R. Weed, and Edw. F. Janes—T. F. Paddell, costs, $85.
Janin, Jacob A.—James McCreery & Co., $126.
King, Vincent C.—Producers' Feather Co., Inc., $271.
Klein, Simon, Hannah Klein, and Morris Gold—F. E. Peters, $209.
Leidecker, Louis—E. Fisher et al., $253.
Langer, Geo. R.—Collins, Lavery & Co., $201.
Lewis, Arthur S.—S. Rosenbaum, $436.
Levitan, Alter—Schlecht & Klie Co., $175.
Lockwood, Ernest M.—J. C. Norton, $181.
McClatchey, Thomas G.—F. Westheimer et al., $215.
McMullen, Arthur—M. Olsen, $5,042.
Magidson, Isidor—S. Feinblatt, $119.
Massan, David—C. C. Bartley, $204.
Nayos, Isidor—J. Blauner, $105.
Ottignon, Henry C.—F. E. Peters, $209.
Passe, Henry G.—J. W. Stolts, $131.
Peloubert, Seymour S.—Hamilton Printing Co., $248.
Palmeri, Frank L.—A. B. Peck et al., $666.
Quencer, Mary A.—Tower Mfg. & Novelty Co., $107.
Rosenthal, Hugo—F. Gens, $167.
Romolo, Albert—Traitel Marble Co., costs, $187.
Sharpe, Stanley—J. Bohns, $138.
Smith, Joseph, and Casteran S. Marino—L. Green, $114.
Sacks, Joseph—M. Kazakowsky, $128.
Shanley, Michael—Stewart Distilling Co., $1,840.
Smith, Harris—I. D. Shlachetski, $172.
Thiesing, Albert D.—E. Fredericks, $1,034.
Vandenberg, Brahm—E. B. Vandenberg, costs, $126.
Van Loan, Irving S.—D. Tim, $550.
Wittmer, Paul—D. Coulter, $132.
Wilson, Edith—J. H. Naughton, $233.
Wagner, Joseph, and Herman Goldberg—E. Fisher et al., $106.
Zits, Michael—A. Siraguss, $1,574.
Alee Mfg. Co.—Deverall Perfection Mfg. Co., $209.
Bellmer & Singer, William F. Ashley, Jr., and Rutherford R. Bellmer—T. C. Wood, $388.
Belt Mountain Ranch—R. Du Rand, $5,588.
Galway & Co.—O. A. Gellig, $240.
Hubbard, Clarence B.—Ruland & Whiting Co., $900.
Hudson River Plumbing Supply Co.—McLoughlin & Donovan, Inc., $125.
J. & L. Moreland Co.—Cross, Austin & Ireland Lumber Co., $272.
Larkin Co.—Terminal Warehouse Co., costs, $103.
L. F. Baron Co.—M. Resnick, $188.
MacDonald Construction Co.—F. A. Petersen, $816.
New York Railways Co.—J. D. Caughey, $145.
Same—W. A. Therrell, $274.
Otto Singer Development Co.—Stewart Lumber Co., $1,679.
Foster Publicity Co. and Harry R. Northrup—Roy Press, $411.
P. & H. Morton Advertising Co.—W. S. McNab, $3,235.
Ritz Cycle Car Co., Inc.—L. Linder, $161.
Standard Ice Cream Co.—E. Montani, $229.
Taggert, West, Inc., and Isidor Eisenberg—Germania Bank of City of New York, $287.
Same—Same, $300.
Underpinning and Foundation Co.—S. Angelone, $750.
Wulff Bros. & Muller, Inc.—C. O. Fenschuck, $1,622.
Yale Realty Co.—S. V. Peleso Cont., $822.

In Bronx County.

Claster, Louis—William A. White & Sons, $143.
Cassen, Sara L.—T. Blumberg, $1,669.
De Graaw, Charles B.—W. D. Fowler, $2,429.
Griffin, James F.—W. F. Frost, $104.
Handleson, Morris, and Rubin Handleson—L. Weinberg, $144.
Kosow, Victor, and Rebecca Kosow—J. Bernstein, $159.
Mandel, Lizzie—N. Galant, $172.
Pellman, Carl, and Jennie Pellman—M. Connelly, $195.
Pfeelser, Morris F.—Bach Fur Company of New York, $120.
Rapp, Charles A.—Fireproof Products Co., Inc., $305.
Weinberger, Max C. X.—J. Bergman, $162.
Pierce Construction Co.—Olin J. Stephens, Inc., $285.
Wulff Brothers & Muller, Inc.—C. O. Fenschuck, $1,022.
William Guggolz Construction Co., William and Charles Guggolz, and Sophia Helpin—J. Fisher et al., $1,870.

TOY RUBBER BALLS.

A Kink in Importing Them Due to an International Trust.

The principle was laid down yesterday by the Board of United States General Appraisers that market values of imported merchandise for dutiable purposes under the American tariff law cannot be based on prices prevailing in another country where such goods are not freely offered for sale in the usual wholesale quantities. The merchandise in controversy consisted of rubber balls of various kinds used by children, which are imported in large quantities.

The balls were shipped to this country by A. Fluss & Co. of London, agents of the Austrian manufacturers, and were consigned to Strobel & Wilkens of this city, although other large importers include George Borgfeldt & Co., Butler Brothers, the F. W. Woolworth Company, and others. When the balls reached New York, Appraiser Higgins advanced the invoiced values of the goods about 70 per cent. ad valorem. Colector Malone demanded duty on the higher basis, along with the accruing penalties for undervaluation, although there was no suggestion of fraud in the transaction. The importers appealed for a reappraisement, and yesterday, Judge McClelland affirmed the advances made to the extent of 69 per cent. ad valorem, although this rate of advance, it was said, would not average up to that figure on all the entries. The issue will undoubtedly be thrashed out before a board of reappraisement in an endeavor to secure a reduction in the heavy advances, as the combined extra duties and penalties amount to approximately 138 per cent. on the total value of the balls.

It appeared from the testimony that about five years ago the manufacturers of the goods in Austria, Germany, France, and Italy entered into a combination or trust, reserving the home territory of each of these countries for the domestic manufacturers, and agreeing upon uniform prices at which balls were to be sold in each of the four countries. The manufacturers, however, in each country were free to export at any prices they might be willing to accept.

It was also developed at the trial of the case that the invoice prices of the balls were substantially equal to the prices at which similar goods were exported from these countries into England.

COMMERCE BOARD UPHELD.

Has Exclusive Jurisdiction Over Interstate Rates, Court Holds.

ST LOUIS, March 23.—The Interstate Commerce Commission has exclusive jurisdiction over the regulation of interstate railroad rates, it was decided by Judge Adams in the United States Circuit Court to-day. He dissolved a temporary injunction restraining the Wabash Railroad from filing new rates for shipments from the Illinois Glass Works at Alton, Ill.

Joseph W. Folk, chief counsel for the Commission said the decision cleared the way for the proposed 5 per cent. increase of freight rates on Eastern lines, if the Commission granted it, in that the ruling would prevent shippers from enjoying the enforcement of the increased rates.

WASHINGTON, March 23.—Upon request of Senator La Follette the Senate to-day adopted a resolution calling upon the Interstate Commerce Commission for a record of all hearings on proposed freight rate increases. Senator La Follette said he wished to have the hearings published for the benefit of the public.

THE AUSTRALIAN TARIFF.

A Commission Is Trying to Find Out What Changes Are Needed.

The Australian Federal Government is having evidence taken in a tariff investigation by an interstate commission appointed for the purpose, according to a report from Consul General Bray at Sydney. Three matters the commission was invited especially to investigate and report on. These are:

1. Any industries now in urgent need of tariff assistance.
2. Anomalies in the existing tariff acts which are either technical in character or are due to or arise from the incidence of the taxation.
3. The lessening, where consistent with the general policy of the tariff acts, of the cost of the ordinary necessities of life without injury to the workers engaged in any useful industries.

Up to the date when the Consul General made the report there had been received by the commission 270 applications for tariff investigation, covering 119 subjects. Of these, 126 desire the imposition or increase of duties, 132 ask for their abolition or reduction, or oppose suggested increases, 20 seek extension of preference provisions, 4 relate to the excise tariff, 6 apply for assistance by bounty, and 3 wish assistance by export duty.

SEA MUSSELS GOOD FOOD.

Trying to Show People Here What Those on the Pacific Coast Know.

With a tempting list of recipes, and backed by the experience of a successful campaign in Boston, the United States Bureau of Fisheries has undertaken to add a new article to the popular diet in the East in the form of sea mussels. Since the middle of January, by the aid of Prof. I. A. Field of Clark University and Charles Doucot, a chef at the Hotel Brunswick in Boston, the Federal Government has succeeded in bringing this hitherto neglected sea food into such prominence that a score or more of Boston's most prominent hotels and restaurants now make it a regular feature of their bills of fare.

The sea mussel, it should be explained, is closely related to the oyster and the clam, and should not be confused with the fresh water mussel. In order to promote the work more fully, the Federal agents have assisted the dealers in arranging for a supply. It is expected that the agents will shortly hold demonstrations in New York. The fresh mussels are, of course, the choice form, but several firms here and abroad now offer them canned in their own juice or pickled, in which form they retain their tenderness and most of their flavor.

DISSOLVES 3 CONCERNS.

Real Estate Companies Failed to Pay Assessed Franchise Taxes.

Special to The New York Times.

ALBANY, March 23.—Justice William P. Rudd of the Supreme Court has granted applications made by Attorney General Carmody for the dissolution of certain real estate corporations and the forfeiture of their charters, upon the ground that they failed to pay franchise taxes assessed against them, and that such failure was intentional. The corporations affected are the Bay Knoll Realty Company, operating in Queens County; the Joseph King Construction Company of 513 West 187th Street, New York City, and the Atlas Development Company of 140 Fulton Street, New York City.

Mr. Carmody says he intends to proceed against similar corporations which have made similar defaults.

ARRIVAL OF BUYERS

Arriving Buyers may register in this column by telephoning 1000 Bryant.

ALBANY, N. Y.—W. M. Whitney & Co.; E. H. Wade, housefurn. goods; 41 Union Square.
ALTOONA—W. F. Gable & Co.; Miss A. A. Plank; embroideries; 2 Walker.
BALTIMORE—Bernheimer Bros.; J. E. Berk, muslin underwear, waists, corsets; 410 4th Av.
BALTIMORE—Baltimore Bargain House; P. L. Beck, china, toys; G. Froehlich, jewelry; 354 4th Av.
BALTIMORE—Armstrong, Cator & Co.; W. P. Whitmore, laces, ladies' ready-to-wear; J. K. Hill, flowers, feathers; 200 5th Av.
BALTIMORE—Baltimore Bargain House; W. A. Applewaite, hosiery, underwear; 354 4th Av.
BALTIMORE.—J. Moyer & Co.; J. Moyer, waistings; Grand.
BALTIMORE—Rosenthal Bros.; C. Rosenthal, cloaks, suits; Martinique.
BALTIMORE—Hochschild, Kohn & Co.; Miss J. Armstrong, waists; 220 5th Av.
BALTIMORE—Stewart & Co.; L. Seideman, books; 214 Church.
BALTIMORE—Baltimore Bargain House; M. G. Frazier, embroideries; 354 4th Av.
BALTIMORE—A. Eisenberg; G. C. Tonola, housefurn. goods; Pierrepont.
BINGHAMTON.—Sisson Bros. & Welden Co.; B. F. Welden, china glassware; 220 5th Av.
BIRMINGHAM—Loveman, Joseph & Loeb; L. Loeb, laces, toys, embroideries; S. Lindy, muslin underwear, waists; 31 Union Square.
BOSTON—W. Filene's Sons Co.; J. F. Johnston, men's, boys' clothing; C. Biederman, ladies' suits; Miss Kaleski, ladies' neckwear; Miss Webb, misses' party dresses; Miss Horan, ladies' petticoats; basement buyers; C. O. Cooper, misses' suits, coats; A. C. Smith, corsets, petticoats, infants', children's, juniors' coats, dresses; H. W. Childs, millinery; 116 W. 32d.
BOSTON—Magrane-Houston Co.; J. A. Magrane, representing; Collingwood.
BOSTON—M. J. Collins, cotton, piece goods; Hoffman House.
BOSTON—R. H. White Co.; Mrs. M. F. Hirsch, waists; 60 W. 33d.
BROCKTON—J. Dyce Co.; J. Dyce, furn. goods, hosiery, underwear; Mrs. J. Halger, infants' wear; Mrs. E. Pierce, cloaks, suits; Navarre.
BUFFALO—Adam, Meldrum & Anderson Co.; W. T. Henderson, laces, embroideries, hdkfs., ribbons; P. Schaeffer, housefurn. goods, china; 2 Walker.
BUFALO.—Siegrist & Fraley; G. B. Smith, children's dresses, coats; 20 W. 23d.
BUFFALO—Siegrist & Fraley; G. B. Smith, children's coats, dresses; 20 W. 23d.
CHARLESTON, West Va.—Noel & Engle; H. H. Noel, women's ready-to-wear; 220 5th Av.
CHATTANOOGA—D. B. Loveman Co.; W. M. Sporberg, general mdse. mgr.; Mrs. S. E. Bailey, cloaks, suits; 148 W. 23d.
CHICAGO—"Hillman's;" Miss E. Keltner, muslin underwear, corsets, infant's wear, house dresses; H. Kassakoff, ribbons, umbrellas; C. M. Shuart, men's, boys' clothing, hats, caps; T. F. Byron, upholstery goods, curtains; 116 W. 32d.
CHICAGO—12th St. Store; F. Lebosky, jobs, coats, waists, suits; J. Welch, laces, fancy goods; 1,261 Broadway.
CHICAGO.—E. Eiginger Co.; M. Brodkort, general mdse.; 467 Bwy.
CHICAGO—Leiser Co.; Miss A. O'Donnell, skirts; 1,261 Broadway.
CHICAGO—Boston Store; Miss F. Feldman, cloaks, suits; 114 5th Av.
CHICAGO—World Emporium Millinery Co.; A. R. Stumer, millinery; 621 Broadway.
CHICAGO—Sol. Klein; H. Stroker, laces, fancy goods; 1,261 Broadway.
CHICAGO—Chicago Mercantile Co.; R. H. Boyd, silks, ribbons, laces; 621 B'way.
CHICAGO—J. V. Farwell Co.; C. J. Fogarty, laces, veilings, hdkfs., neckwear; 73 Leonard.
CHICAGO—Sears, Roebuck & Co.; D. A. Curtin, muslin underwear, petticoats, knit goods; 438 Broadway.
CLEVELAND—Wm. Taylor, Son & Co.; Miss A. Kay, muslin underwear, corsets, infants' wear; 81 Leonard.
CLEVELAND—Halle Bros. & Co.; F. L. Harwood, ladies' ready-to-wear, (basement;) 220 5th Av.; McAlpin.
CLEELAND—Sunshine Cloak and Suit Co.; A. D. Kramer, cloaks, suits; Claridge.
CLEVELAND—Bloomfield-Lattin Co.; H. A. Lattin, piece goods; Hoffman House.
CLEVELAND—Bailey Co.; S. Samuels, laces; 11 W. 23d.
CLEVELAND—Joseph & Feiss Co.; S. Joseph, clothing; 210 4th Av.
CLEVELAND—May Co.; J. O. Sproul, coats, suits, waists, dresses; 37 W. 26th.
COLUMBUS—Crane, Gragg & Hamill; R. H. Gragg, furn. goods; E. E. Hamill, hats, caps; Wallick's.
DALLAS—Sanger Bros.; J. C. Mason, dry goods; 19 E. 24th.
DETROIT—Henry Blackwell Co.; F. R. Hettinger, notions, stationery; Navarre.
DAYTON—Elder & Johnston Co.; D. W. Davis, domestics, linens, wash goods; 2 Walker.
DAYTON—The Fair; M. Rose, misses', children's coats, suits; 1170 5th Av.
EASTON—H. A. Bunstyn & Co.; H. A. Latham, millinery; H. Bunstyn, millinery; Gregorian.
EVANSVILLE—A. Schultze, cloaks, suits; 1 W. 28d.
FALL RIVER.—A. Goldstein, cloaks, suits; Albert.
FLINT, Mich.—Warrick Brothers; J. G. Warrick, ladies' garments; 31 Union Square; Hoffman House.
HARRISBURG—Blough Mfg. Co.; B. F. Blough, piece goods; 349 Broadway; Wallick.
HARTFORD—Brown, Thompson & Co.; Miss C. Kennedy, millinery; 2 Walker.
HOLYOKE—McAuslan & Wakelin Co.; Miss A. Collins, hosiery; J. J. Reardon, housefurn. goods; Navarre.
KANSAS CITY—Emery, Bird, Thayer D. G. Co.; A. Goldberg, ready-to-wear, (basement;) 25 Madison Av.
KANSAS CITY—Kline Garment Co.; Miss Flynn, waists; 95 Madison Av.
KEWANEE, Ill.—Lyman Lay Co.; J. H. Baetke, millinery; Marseille.
LANCASTER—Hager & Bro.; J. H. Reesme, china; 75 Spring; Grand.
LEXINGTON—Smith & Chick Co.; N. H. Smith, china, glassware; Broztell.
LIBERTY—H. J. Sarles Co.; Mrs. L. B. Stanton, ladies' wear; Hoffman House.
LOS ANGELES—"Bullick's"; C. S. Goshen, millinery; 95 Madison Av.
MACON—W. A. Doody Co.; J. T. Redding, ladies' garments; Broztell.
MEMPHIS.—Bry Block Mercantile Co.; M. J. Starr, millinery; 353 4th Av.
MILWAUKEE—Monarch Mfg. Co.; S. M. Cohn, piece goods; Albemarle.
MUSKOGEE—National Garment Store; Mr. Evenstein, coats, waists, dresses, suits, petticoats, jobs; 15 E. 26th.
NEWNAN Ga.—J. N. Orr & Co.; J. N. Orr, Jr.; dry goods; Navarre.
NEW HAVEN—E. Malley Co.; Miss K. Davis, books; 320 Church.
NEW ORLEANS—Maison Blanche Co.; N. Murphy, muslin underwear, waists, dresses; 114 5th Av.
NEW ORLEANS—Levy, Loeb & Co.; L. Loeb, notions; Algonquin.
NEW ORLEANS—May & Ellis Co.; E. Ellis, laces, wash goods; 72 Leonard.
NORFOLK—Watt, Rettew & Clay; Miss M. Credle, infants' wear; 214 Church; Gregorian.
NORWICH—Reid & Hughes Co.; W. H. Cruickshank, domestics; 75 Spring.
PHILADELPHIA—Gimbel Bros.; Miss A. Nagle, cloaks, suits; C. M. R. Whitely, linings; Mrs. A. L. Wilkinson, skirts; Miss N. W. McCann, misses' cloaks, suits; Miss L. Avery, ribbons; G. R. Dunn, art needlework; Mrs. L. B. Walter, jewelry; Miss A. Guggenheim, umbrellas; E. Bohn, leather goods; J. Scammell, books; Miss E. Evans, waists; Miss Atkinson, skirts; E. Goldman, mdse. mgr.; Broadway and 32d.
PHILADELPHIA—Berg & Berg; B. Berg and Miss Glickfield, lingerie dresses, coats, suits; 200 5th Av.
PHILADELPHIA—Berg Bros.; Miss R. Parness, ready-to-wear; 71 W. 23d.
PHILADELPHIA—Fink Co.; H. Blauner, jobs, suits, coats, house dresses; 15 E. 26th.
PITTSBURGH—Kaufmann Dept. Store; A. B. Kuehn, ladies', misses' suits; Miss Ward, misses' suits; L. Schwartz, negligees, muslin underwear; P. Cohen, millinery; Miss M. Gibian, waists; 200 5th Av.
PITTSBURGH—Lewin, Nieman & Co.; B. Nieman, silk, moire coats; Miss O'Brien, skirts; 470 4th Av.
PITTSBURGH—Rosenbaum Co.; L. A. Behr, ready-to-wear; Miss M. Osborne, suits; 116 W. 32d.
PITTSBURGH—Arbuthnot-Stephenson Co.; E. C. McCabe, notions, jewelry, ribbons; 43 Leonard.
PITTSBURGH—Rosenbaum Co.; B. F. Whitehead, clothing; 116 W. 32d.
PITTSBURGH—Boggs & Buhl; Miss Bickert, ribbons, belts; 37 W. 26th.
PITTSFIELD.—England Brothers; F. H. Muller, rugs.
PROVIDENCE—Callender, McAuslan & Troupe Co.; F. E. Leach, dress goods; 2 Walker.
PROVIDENCE.—Blanchard, Young & Co.; A. Ainsworth, notions, laces, fancy goods; St. Denis.
PROVIDENCE—Browning, King & Co.; F. J. O'Connell, furn. goods; 16 Union Square.
PROVIDENCE—B. H. Gladding D. G. Co.; Mrs. E. F. Warner, millinery; 200 5th Av.
READING.—Dives, Pomeroy & Stewart; G. S. Pomeroy, millinery; 2 Walker.
READING—Lord & Gage; Miss L. Gordon, art goods; 214 Church.
READING—Home Store; S. Marcus, ready-to-wear; 15 East 26th.
RICHMOND, Va.—Fourqurean, Temple & Co.; Miss A. Smith, millinery; Collingwood.
ROCHESTER—Sibley, Lindsay & Curr Co.; W. H. Rollett, wash goods; 432 4th Av.
SALEM—Almy, Bigelow & Washburn; G. Daley, domestics, linens, white goods; 2 Walker.
SAN FRANCISCO—R. Weil & Co.; F. J. Harper, blankets, rugs; 15 E. 26th.
ST. LOUIS—S. Nugent & Bro. D. G. Co.; A. H. Mattingly, dress goods; W. F. Boston, silks, velvets; J. C. Pope, wash goods, linings; 31 Union Square.
ST. LOUIS—Famous & Barr Co.; Miss G. E. Gumbinner, dresses, costumes; R. K. Lockhart, silks; Miss Rubinstein, waists; 37 W. 26th.
ST. PAUL—H. Harris Co.; B. W. Harris, furs; McAlpin.
TERRE HAUTE—Root D. G. Co.; C. A. Schaefer, laces, neckwear; 214 Church.
TOLEDO—W. L. Milner & Co.; J. C. McIlhaney, draperies, curtains; G. W. Schwager, books, stationery; Miss A. B. Ranner, waists, muslin underwear, children's, infants' wear; 30 W. 32d.
TOLEDO—Lasalle & Koch Co.; C. H. Heffner, hosiery, knit underwear; Collingwood.
WASHINGTON—Woodward & Lothrop; Miss Magill, laces, ribbons; Miss S. Eber, millinery; Miss Metz, hdkfs.; Mrs. J. C. Monroe, notions, art goods, trimmings; 334 4th Av.
WASHINGTON—H. King, general mdse.; H. M. Kaufman, representing; Cumberland.
WASHINGTON—S. Kann Sons & Co.; J. H. Boyce, domestics; 215 4th Av.
WASHINGTON—G. Goldenberg; H. Grunebaum, dress goods, silks; 15 W. 26th.
WASHINGTON—Woodward & Lothrop; F. E. Mack, domestics, linens; 334 4th Av.
WILMINGTON, N. C.—G. Dannenbaum; ladies', misses', children's coats, suits; 470 4th Av.
WORCESTER—J. C. MacInnes Co.; C. E. Adams, muslin underwear; 18 White.
WORCESTER—Denholm & McKay Co.; J. A. Keller, housefurn. goods; 2 Walker.

AUCTION SALES.
MERCHANDISE.
THE ENTIRE STOCK OF
The Main Cloak and Suit Store
of No. 1 West 42d Street, N. Y. C.
CONSISTING OF A STOCK OF
Gowns and Dresses
comprising Evening, Afternoon and Street
DRESSES, SUITS, CLOAKS, WAISTS,
Skirts, Raincoats, all made of latest designs.
Also stock of very high grade
All Silk, Crepe and Lingerie
KIMONOS
Night Gowns, Sacques, Petticoats, Corset Covers, Etc., ranging in price as high as $35.00 per garment.
D. HARTMANN, Auctioneer, Will Sell
To-morrow, Wednesday, March 25th, 1914,
at 10:30 A. M., at salesroom,
8 GREENE ST., New York, Near Canal St.
The Above Stock, Strictly Without Reserve.
For information telephone Spring 4369.

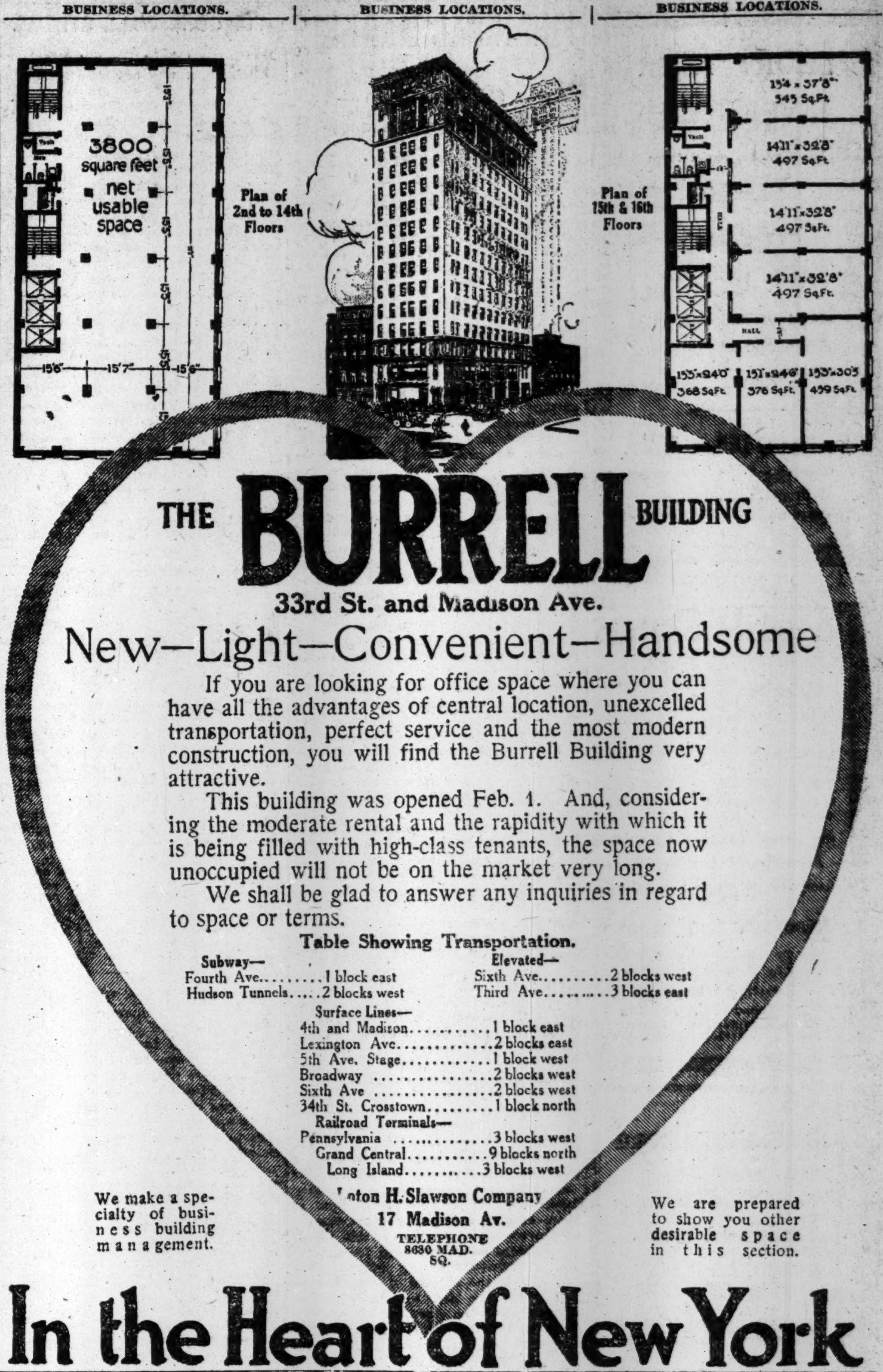

BUSINESS LOCATIONS. BUSINESS LOCATIONS. BUSINESS LOCATIONS.

THE BURRELL BUILDING
33rd St. and Madison Ave.
New—Light—Convenient—Handsome

If you are looking for office space where you can have all the advantages of central location, unexcelled transportation, perfect service and the most modern construction, you will find the Burrell Building very attractive.

This building was opened Feb. 1. And, considering the moderate rental and the rapidity with which it is being filled with high-class tenants, the space now unoccupied will not be on the market very long.

We shall be glad to answer any inquiries in regard to space or terms.

Table Showing Transportation.
Subway—
Fourth Ave.........1 block east
Hudson Tunnels.....2 blocks west
Elevated—
Sixth Ave..........2 blocks west
Third Ave..........3 blocks east
Surface Lines—
4th and Madison............1 block east
Lexington Ave..............2 blocks east
5th Ave. Stage.............1 block west
Broadway ....2 blocks west
Sixth Ave ....2 blocks west
34th St. Crosstown.........1 block north
Railroad Terminals—
Pennsylvania ....3 blocks west
Grand Central..............9 blocks north
Long Island................3 blocks west

We make a specialty of business building management.

Anton H. Slawson Company
17 Madison Av.
TELEPHONE 8630 MAD. SQ.

We are prepared to show you other desirable space in this section.

In the Heart of New York

Business Notices.
40 Cents per agate line each insertion. Count six words agate to a line.

Emery, Bird, Thayer Dry Goods Co. of Kansas City are open to buy jobs of dependable merchandise in silk and cloth suits, silk dresses, waists, skirts, and muslin underwear. Call, before 10 A. M., Tuesday only, 25 Madison Av.

Advertisements taken over phone or will call; regular rates; all papers; English, Jewish, Italian, German. Friend Advertising Agency, 31 East 27th. Madison Sq. 6624.

A CENTRALLY LOCATED STORE on 34th St.; will sublet space for millinery department. S 107 Times.

SALESMAN wanted for city; silk and cotton dresses; only experienced need apply. William Astor, 9 West 35th.

Wanted to buy job of ladies' and misses' suits and coats for spot cash. Address Z 211 Times.

Jobbers will look at Fall coats at 15 West 17th St., 8th floor, from 9 to 12 A. M.

FLOWERS AND FEATHERS.
ZUCKER & JOSEPHY,
715-717-719 BROADWAY.

Attention, Buyers!
Kid Gloves
We make a specialty of a 16-button French lamb glove at $16.00 a doz., 7-10—black, white, tan. Without question the best value on the market. Telephone Chelsea 3569.
ROSENBAUM & CO.,
92 Fifth Ave., New York.

FINE COMBED
45 IN. VOILE 10 cents PER YARD
Silk and Cotton Crepe, Transparent Organdie.
SEA ISLAND MILLS.
STANDARDIZED MERCHANDISE
Tel Franklin 561 53-55 WORTH ST.
H. F. WESTHEIMER, Sales Manager

See Edwin A. Mayers
about HOSIERY SECONDS AND JOBS!
He will show you the greatest line of money makers on the market.
EDWIN A. MAYERS, 230 4th Ave.
Telephone Gramercy 3355.

Dresses 1,000 for immediat delivery
All prevailing styles in silk, chiffon, taffeta, crepes, etc.
$2.50 to $16.50.
GLOBE DRESS CO., 21 BLEECKER ST.

NOVELTY COTTONS
SPECIAL SALE—SPECIAL PRICES.
MOORE MANUFACTURING CO., 81 Worth.

BATHING APPAREL
Milbury Atl. Mfg. Co.,
548 Broadway. Phone 7475 Spring.

Pleatings 25 cent Retailers, in Lots Assorted, $1.25.
Oppenheim, Stern & Hacker, 4 W. 16th St.

TRANSPARENT ORGANDIES
COTTON NOVELTIES
FRANKEN & FRANK, 111 5TH AVE.

LEGAL SALES.

SALE OF ASSETS.

United States District Court, Southern District of New York.—SIEGEL STORES CORPORATION, complainant, vs. SIMPSON CRAWFORD COMPANY, The 14th Street Store, Henry Siegel Company, Merchants Express Company, Henry Siegel and Frank E. Vogel, individually and as copartners doing business under the firm name of Henry Siegel & Company, Bankers, and as copartners doing business under the name of Henry Siegel & Company, Wholesale, defendants.

Pursuant to decree of this court, dated March 11, 1914, sealed bids will be received for the assets of all of the foregoing defendants, except Henry Siegel & Company, Bankers, at the office of the undersigned Special Master, Room 2,174, Woolworth Building, 233 Broadway, Borough of Manhattan, New York City, at any time up to 12 o'clock noon of Tuesday, March 24, 1914. The properties offered include the entire assets of Simpson Crawford Company, The 14th Street Store, and Merchants Express Company. Copies of the decree and full information concerning terms and conditions of sale, manner of bidding, and properties offered for sale may be had at the office of any of the undersigned. The properties offered for sale and inventories will be open for the inspection of bidders on and after March 19th, 1914. Permits must be obtained from the receivers.

GEORGE C. HOLT, Special Master,
Room 2,174 Woolworth Building, 233 Broadway, New York City.
WILLIAM A. MARBLE and JOHN S. SHEPPARD, Jr., Receivers, Sixth Avenue and 14th Street (14th Street Store,) New York City.
ROSENBERG & LEVIS, Solicitors for Receivers, 170 Broadway, New York City.

AUCTION SALES

MERCHANDISE.
ELABORATE AND BEAUTIFUL STOCK OF FASHIONS LATEST MODELS
Gowns and Dresses, Elegant Fixtures
Of the establishment of Mme. KRAUSS.
VAN PRAAG & CO. Auctioneers, Will Sell
TO-DAY, TUESDAY,
March 24, '14, at 10:30 A. M., on the premises
479 SIXTH AVENUE, N. Y., Comprising
500 Beautiful Street and Evening Gowns, all in the latest fashionable models, including Lucille and Lady Duff Gordon styles as Tango, 3 Tier Ruffled Dresses, Peg-Top, Flowered Top Tafetta, Crepe de Chine, Crinco Crepe, Charmeuse, etc., Spangled Evening Robes, Lace, Lingerie and Linen Dresses coming Spring models.
250 Ladies' Fancy Imported Novelty Cloth Suits in latest 3 Tier Skirts.
Ladies' Chiffon and Silk Waists.
FUR COATS, SCARFS AND MUFFS
in Hudson Bay Sable, Moleskin, Hudson Seal, etc.
ELEGANT FIXTURES
Electric Lighted Wall Cases, Portable Mirrors, Safe, Desk, Brass Display Stands, Racks, 100 Yds. Linoleum, Rugs, Carpets, Chairs, 5,000 Hangers, Wax Figures, etc.
Auctioneers' Office, 15-17 Greene St., N. Y.
Tel. 1036 Spring.

David W. Biow & Co.
Tel. 2436-2437 Franklin. 13-15 Lispenard St.
To-day, Tuesday, March 24th, 10:30 A. M.,
SPECIAL PEREMPTORY AUCTION SALE
EXTENSIVE LINES
DRY, DRESS and COTTON GOODS,
LACES
EMBROIDERIES,
MEN'S AND LADIES'
FURNISHINGS
CORSETS, UMBRELLAS,
Silk and Cotton Petticoats,
LADIES', MISSES', AND CHILDREN'S
WEARING APPAREL

RAINCOATS
RAINCAPES — Before placing your orders call or send for samples to save money. Jobs always on hand. SCHWARTZ BROS., 3 East 17th St.

MERCHANDISE.
FIRE UNDERWRITERS' SALE
FRIDAY, MARCH 27TH, 1914,
At 10:30 A. M., at our Salesroom,
46-50 Wooster St., N. Y. City,
we will sell at PUBLIC AUCTION,
for account of whom it may concern,
SALVAGE STOCK OF
I. EPSTEIN, {formerly located at 230 Third Avenue.} N. Y. City
Retailer of High-Grade and Up-to-date
MEN'S SUITS
SPRING COATS, OVERCOATS AND OFFICE COATS, MEN'S PANTS.
GENTS' FURNISHING GOODS
Sweater Coats, Children's Play Suits.
Also a large quantity of 1914 styles.
STRAW and PANAMA HATS
for men and boys.
—Also—
Harvester and Sea Side Straw Hats.
Also Resell Bills, for account of former purchasers, Chas. Bebrowsky, Wm. Livingston, M. Hurowitz, Cohen.
Terms of Sale: CASH. Deposits required from all buyers.
Stock arranged for sale and sold by
Leopold Gans Co.
Tel. Spring 18.

Special Peremptory Auction Sale Over
$75,000.00 Worth of Genuine
Oriental Rugs and Carpets
By order of importers to pay advances.
CHARLES SHONGOOD, Auctioneer,
—WILL SELL—
On Tuesday and Wednesday,
March 24th and 25th, 1914,
at 10:30 A. M. at
539-541 BROADWAY, New York,
(NEAR SPRING STREET.)
Stock comprises; Royal Kermanshahs, Sarooks, Bokharas, Serapys, Saraks, Persian Hall Rugs, Mosuls, in all sizes from Mat to Carpet sizes. Dealers Invited.
Auctioneer's Telephone 4568 Spring.

New York Merchandise Co.,
IMPORTERS AND MANUFACTURERS
Fancy Goods and Notions,
540 Broadway.

TRADE-MARK MERCHANDISE

ARTICLE.	TRADE MARK.	SOLD BY
Boys' Wash Suits	'Gotham Hydegrade'	M'f'd by Gotham Novelty Co., 183 Mercer St., N. Y.
MEN'S POCKET-BOOKS	Masterpiece TRADE MARK	Dept. Stores & Dealers. Manufactured by A. L. Steinweg & Co., 491 Broadway, N. Y.
TRADE MARKS	We undertake the registration of Trade Marks in the United States Patent Office.	MUNN & CO. Solicitors of PATENTS 361 Broadway New York.
WAISTS	Geisha	Frankenthal Bros. Co. Makers, 16-18 W. 22nd St., N. Y.
English Mesh Underwear	THE CELLULAR CLOTHING CO. LTD. AERTEX LONDON	A. Kuehnert & Co. Wholesale Distributors. 315 4 Av., N.Y.C.
House Dresses, Kimonos, Bath Robes	H. B. BRAND LABEL REGISTERED	142-144 W. 26 St. New York City. Hamburger Bros.,
BRUSHES	"Zel"	Holton & Adams DISTRIBUTORS. 29-31 East 22d St NEW YORK.
BRUSHES ETC.	Parisian Ivory Leonan. France	Geo. R. Gibson Co. Distributors 561-563 B'way N. Y.
STERLING SILVER HOLLOW-WARE	TRADE MARK STERLING SILVER COMMONWEALTH TRADE MARK REG'D	INTERNATIONAL COMMONWEALTH SILVER CO., Madison Av. & 33d St., New York.
LINGERIE	Amifrench	French Lingerie Co. 320 Fifth Ave. at 32d St.

SHORT TERM INVESTMENT

High grade, short term

Securities Yielding 5.25% to 6.20%

afford attractive investments with careful consideration.

Eastman, Dillon & Co.
Members New York Stock Exchange
Investment Bankers
71 Broadway New York

$250,000

Augusta, Georgia 4½% BONDS

Maturing Nov. 1, 1942

In addition to being a direct obligation of the City these bonds are secured by a First Mortgage on the Municipal Water Works and Power plant.

The net annual income from this plant is sufficient to pay the interest on the entire debt of Augusta.

Population (1913 Est.) 50,000

Exempt from Federal Income Tax

Acceptable to secure Postal Savings Deposits

Price 102 and Interest

A. B. Leach & Co.
Investment Securities
149 Broadway, New York
Chicago Philadelphia Buffalo
Boston London, Eng. Baltimore

FARSON

Rutland Railroad 4½% Equipment Trusts

Due April 1, 1921 to 1926, incl.

To Yield 5%

Description on application.

Farson, Son & Co.
Members New York Stock Exchange
New York Chicago
115 Broadway First Nat'l Bank Bldg

Harris, Forbes & Co
Successors to N. W. Harris & Co., N. Y.
Pine Street, Cor. William
NEW YORK

Government
Municipal
Railroad and
Public Utility

Bonds for Investment

State of California 4% Bonds

Legal investment for savings banks in New York, Massachusetts, Connecticut and other states.

Price to yield 4.20%

N. W. Halsey & Co.
49 Wall Street, New York
Philadelphia Chicago San Francisco

Municipal, Railroad and Public Utility Issues
Yielding 4% to 5¾%

Our holdings include securities legal for Savings Banks and Trustees.

Write for descriptive circular 2.

Estabrook & Co.
Members New York Stock Exchange / Boston Stock Exchange
24 Broad St. New York

MONEY RAILROADS LABOR

and other important topics are summarized in our current issue of FUNDAMENTAL CONDITIONS

Mailed on request.

Hornblower & Weeks
42 Broadway, New York
BOSTON CHICAGO DETROIT
PROVIDENCE HARTFORD NEWPORT

FINANCIAL MARKETS

Stocks Advance Again—Talk of Early Rate Announcement a Factor.

At the opening of the stock market yesterday prices were strengthened by the news that the New Haven had reached an understanding with the Department of Justice. Higher prices for American stocks in London, and some foreign buying here also contributed to the advance which occurred at the outset of the session. Later, after a reaction, the market was further stimulated by the renewal of reports that some announcement would be forthcoming from Washington this week regarding the rate increase for which the railroads have been arguing. These rumors resembled those which were current last week, and no very convincing reasons were advanced for the prediction that this important question would be settled at so early a date. To these influences were added some reports which were influential in advancing individual stocks. Thus, a renewal of the rumored rearrangement of the Burlington ownership helped to bring about a sharp advance in Northern Pacific on the theory that such a change would enable that road to realize on its share of the equity in the Burlington property. This again was but a renewal of a report current last week and which then went without confirmation.

The discussion within the last few days of the rate case and of the suggestion that some early news regarding it was likely to be received from Washington has served to bring into clearer relief the feeling prevailing in the financial district that the country and the Interstate Commerce Commission acting for the public can hardly refuse to grant the railroads some relief at this time. It is this feeling which in large measure accounts for the confidence which is felt in the Commerce Commission's decision being in favor of the railroads. Meanwhile, the information coming to hand from day to day strengthens the view that the railroads are much in need of larger net revenues.

The first of the railway statements for February came to hand yesterday. It was the Baltimore & Ohio's, and it showed a loss of over a million dollars in gross and a decline in net of more than $450,000. A decrease in charges for maintenance of equipment accounted for the great bulk of the decrease which was shown in operating expenses. The saving in transportation expenses amounted to only $75,000. No doubt the railroads could make a much better showing in this respect were it not for the items of expenses over which they have relatively little control, some of them directly imposed by legislation or by Governmental orders. If this report be regarded as indicative of the general railway situation during February the decrease in the number of idle cars reported for the first half of March is more likely to be explained by weather conditions during that period than by increased demand for cars arising from other causes.

The element of possible pressure upon this market because of selling from abroad induced by the Ulster difficulties assumed less importance yesterday in the light of a net gain of a half point in consols in reflection of the calmer views which prevailed regarding the outcome of this serious political controversy. The general London market was strong. Its strength was reflected in the buying here, which helped our market at the opening.

MONEY AND EXCHANGE.

	High	Low.	Last.	Ren'l.
On call	2	1⅞	1⅞	1⅞
A year ago	5	3½	4½	4¾
Since Jan. 1	10	1½	..	..
Same period 1913	6	2¼	..	..

	60 days.	4 mos.	6 mos.
On time	2¾@3	3@3¼	3¼@3½
Commercial paper (prime bills)	....	4@4¼	4@4¼

	Exchanges.	Balances.
Clearings	$217,333,120	$13,038,465
Sub-Treasury credit balance		1,987,911

Banks lose since Friday, $1,397,000.

Rates Abroad.

	Discount.	Money.	Check on London.
Berlin	3½	2⅝	20 m 44½ f
Paris	2¾		25 f 21 c
London	2 1-16@2¼	2¼@2½	....

FOREIGN EXCHANGE.

The range for demand sterling was:

	High.	Low.	Last.
Yesterday	$4.8660	$4.8650	$4.8655
A year ago	4.8740	4.8720	4.8740
Since Jan. 1	4.8695	4.8535	
Same period 1913	4.8790	4.8570	......

Foreign exchange closing rates were:

	Demand.	Cable.
London	$4.8655	$4.8680
Paris	5.18⅛+1-64	5.17½—3-64
Berlin	95 3-16+1-32	95¼+1-32
Switzerland	5.18⅛	5.17½—1-16
Holland	40.23	40.26
Belgium	5.20⅝+1-32	5.20—1-32

Bankers' Time Bills.

	60 days.	90 days.
London	$4.84⅜	$4.84
Paris	5.20⅝	5.21⅞
Berlin	94⅝	94 7-16

Commercial Time Bills.

	60 days.	90 days.
London	$4.84½	$4.83¾
Paris	5.20⅝—1-16	5.22½+1-32
Berlin	94½+1-32	94 5-16
Amsterdam	39.94	39.82

Domestic Rates.

Rates on New York were:

	Prem.		Prem.
Chicago	20c	San Francisco	30c
St. Louis	Par	Montreal	78⅛c
Boston	Par	St. Paul	50c

BAR SILVER QUOTATIONS.

London, 26 13-16d per ounce, unchanged; New York, 58½c., unchanged.

MINING STOCK QUOTATIONS.

SAN FRANCISCO.

Alpha Con	.02	Julia	.02
Andes	.06	Justice	.03
Belcher	.47	Mexican	1.10
Best & Belcher	.07	Occidental Con	.70
Bullion	.07	Ophir	.36
Caledonia	.60	Overman	.19
Challenge Con	.07	Potosi	.17
Chollar	.01	Savage	.04
Con. Cal. & Va	.17	Seg. Belcher	.07
Con. Imperial	.02	Sierra Nevada	.18
Crown Point	.40	Union Con	.12
Gould & Curry	.03	Utah Con	.04
Hale & Norcross	.05		

TONOPAH.		C. O. D	.07
Belmont	7.62½	Comb. Fract	.09
Jim Butler	1.07½	D'field Daisy	.04
McNamara	.09	D'field Bl. B	.03
Midway	.35	Florence	.63
Mizpah Exten	.47	G'field Con. M	1.77½
Montana	.48	G'field Merger	.19
North Star	.38	Jumbo Exten	.35
Rescue Eula	.13	Lone Star	.02
Tonopah Exten	2.00	Silver Pick	.07
Tonopah Merger	.53	Vernal	.02
West End	.88	Nevada Hills	.34
GOLDFIELD.		Round Mountain	.34
Atlanta	.34	MANHATTAN.	
Booth	.07	Man. Con	.07

COLORADO.

	Bid.	Asked.		Bid.	Asked.
Dr. J'pot.	6	7	Jackpot	5½	6½
Elkton	46½	47	McKinney	55½	57
El Paso	201	230	Old Gold	1⅛	1¼
Findlay	..	2	Portland	113	117
Gold Dol	4	4¼	Vindicator	95	95½
Isabella	13	13⅛	R. B. H	2¼	2½

NEW YORK CITY BONDS.

	Yesterday. Bid.	Asked.	Saturday. Bid.	Asked.
4½s..March..1963	106	106⅝	106	106¼
4½s..May..1957	106	106⅝	106	106¼
4½s..Nov..1957	106	106⅝	106	106¼
4½s..May..1917	101⅞	102	101⅞	102
4½s..Nov..1917	101¾	102	101⅞	102
4½s..March..1930-60	101	101⅛	100⅞	101⅛
4¼s..Mar..1962	100⅞	101	100⅞	101
4¼s..Sept..1960	100⅞	101	100⅞	101
4s..May..1959	97⅜	97⅝	97⅜	97⅝
4s..Nov..1958	97⅜	97⅝	97⅜	97⅝
4s..May..1957	97⅜	97⅝	97⅜	97⅝
4s..Nov..1956	96⅝	96⅞	96⅝	97
4s..Nov..1955	96⅝	96⅞	97	98
4s..1918-1919	99⅞	100	99⅞	100
3½s..Nov..1954-5	86½	87	86½	87
3½s..May..1954	86½	87	86½	86⅞
3s..1950-1954	86½	87¼	86½	..

TOPICS IN WALL STREET.

Burlington Sale Rumor Persists.

Although it was not reflected in the price of the joint 4s, the rumor persisted yesterday that the Great Northern and Northern Pacific have reached an agreement for the sale of the Northern Pacific's half interest in the Chicago, Burlington & Quincy to the Great Northern. On the expectation that Northern Pacific would receive a large consideration in cash for surrendering its equity the price of that issue advanced 3¼ points yesterday. The two Hill roads are liable jointly for $215,224,000 of 4 per cent. bonds, which were given to holders of Burlington stock in exchange for their shares on the basis of $200 in bonds for $100 in stock. It was said yesterday that $215,000,000 of bonds under the $600,000,000 mortgage executed not long ago would be issued by the Great Northern, to be offered in exchange for the joint 4s. To make the exchange attractive, according to this report, the new issue would be made to bear interest at 4½ per cent., giving the present holders of Burlington bonds a profit on the exchange. After getting the bonds in and releasing the pledged Burlington stock it would be necessary for the Great Northern to settle with the Northern Pacific for its half interest in Burlington over the outstanding bonds.

Sentiment Helps Prices.

From the start of business in the stock market until the close yesterday traders appeared to feel that some development of favorable import was about due. In commission houses gossip put the source of the expected occurrence in Washington without having any definite reason for doing so. The prices of stocks reflected this sub-conscious factor in the day's activity of the Street. There were times when bearish influences showed that they were not laboring in vain, but such recessions as occurred were followed quickly by a renewal of strength, and as quotations swung forward the talk of a pending development of value was renewed. The central point of conjecture as to what it might be was in the decision on railroad freight rates. Among some of those in Wall Street the hope prevailed that not much more time would pass before the Interstate Commerce Commission would intimate what its opinion of the railroads' application would be, even though a decision was not filed for several weeks.

American Cotton Oil Changes.

Officers of the American Cotton Oil Company say that the Federal authorities have not, so far as they know, cast an inquiring eye on their organization to see where it stands in relation to a strict application of the Sherman law. The direct cause for dividing their operations and operating concerns into three departments was a desire to simplify manufacturing and distribution and promote economies. The trend of present-day business to live in harmony with the statutes was, however, evidently in the thought of the company's managers when they decided on the change. It was said in behalf of the company yesterday that the co-operation of subsidiary concerns doing the same sort of business was ordered with the secondary purpose of keeping up with the times in the country's industrial endeavor.

London Takes Some Stock.

London showed less inclination to sell our stocks than in the latter half of last week. Moderate sales in the first hour were followed by somewhat greater buying later, leaving a balance of purchases amounting to about 5,000 shares.

Must Wait for Tariff Effects.

Steelmakers hold that several months more of the new tariff will be necessary to show what its effect is going to be on the domestic market. The first four months brought a falling off of about $1,000,000 in the value of incoming steel and iron as compared with the corresponding period of the preceding year, but the slump of the demand from consumers precluded a normal comparison.

The B. & O's Statement.

The February report of operations on the Baltimore & Ohio was about as unfavorable as had been expected. The net result was a decrease of $452,000 in the earnings after expenses, but this, added to earlier losses, makes a total decrease for the first eight months of $2,351,000, or the equivalent of 1.55 per cent. on the stock. The surplus over dividends earned last year was only $1,858,000. The significant item in the February showing is the manner in which operating costs were reduced to meet part of the decline in business. Gross operating revenues fell off $1,026,000, and the total reduction in expenses amounted to $573,000. Of that, $445,000 was cut out of the amount spent for maintenance of equipment in February of the previous year. From maintenance of way only $65,000 was taken. It is generally considered that reductions in maintenance costs cannot be fairly called a saving, whereas a lowering in transportation expenses is credited to increased efficiency. Handling $1,026,000 less business, the Baltimore & Ohio spent within $75,000 as much on its transportation. The advances in wages and pernicious full-crew legislation are blamed by railroad men for the failure to effect reductions in transportation costs, of which wages is the principal item.

Western Union Stock Sale.

This is the last day for stockholders of the Western Union Telegraph Company to subscribe to the $29,657,000 of the company's stock formerly held by the American Telephone and Telegraph Company, which was sold to a syndicate. The offering price to Western Union stockholders was 63, and the market closed yesterday at ¼ above that figure. On the expectation that a very large proportion of the stock would have to be taken by the members of the syndicate there is supposed to have been a considerable amount of short selling, it being supposed that the underwriters would hasten to dump their allotments on the market. This impression was strengthened by the borrowing demand for Western Union, which loaned yesterday at a premium. Bankers who are managing the syndicate's operations would not attempt to estimate the amount of stock which would be taken up by Western Union holders, but brokers predicted that it would be at least 60 per cent. As the syndicate agreement does not end for three months, unless the bankers choose to terminate it sooner, some of the short sellers were frightened into buying in their stock through a fear that the surplus shares might not come upon the market when expected.

Stands by Rock Island Figures.

T. M. Schumacher, back from the first regular vacation he has ever taken, and disappointed in vacations as an institution, said yesterday that notwithstanding the criticisms of the letter on Rock Island's needs put out by the management just before his departure he stands by the figures given in his estimate of $49,000,000 to be spread over the property in the coming five years. Beyond tentative proposals designed to fix a common meeting ground, the two protective committees have not formulated any plans pending the receipt of E. W. McKenna's report on the property. A member of the committee said yesterday that the railway is now earning at least $2,000,000 a year over its fixed charges.

OUTSIDE SECURITIES

Most of the Oil Stocks Score Advances—Several Show Large Gains.

Transactions in the outside security market yesterday amounted to 136,652 shares of stock and $24,000 of bonds. The sales of stocks were divided as follows: Industrials, 16,025; oils, 5,427, and mining, 115,200. The range of prices in all issues in which transactions were reported was:

INDUSTRIALS.

Sales.		Open.	High.	Low.	Last.
400	Brit.-A. Tob.	23	23¼	23	23¼
400	B.-A. T., new	23⅜	23⅜	23¼	23¼
100	Houston Oil	16⅝	16⅝	16⅝	16⅝
75	Kelly S. T.	59½	60	59½	60
325	Maxwell M.	8¼	8⅜	8¼	8½
200	M. M. 1st pf.	34	34	33	33
2,000	Mays Oil	19	20	19	20
700	Montana P.	48	49	48	49
325	Pueb. S. & R.	2⅜	2⅜	2¼	2⅜
10,000	Riker-Hege.	9⅜	10¼	9⅜	10
1,000	Savoy Oil	14½	14½	13½	13½
300	Un. C. S. Co. of Am.	93½	93½	93½	93½
100	U. S. L. & H.	7	7	7	7
100	Willys Over.	66⅝	66⅝	66⅝	66⅝

STANDARD OIL SUBSIDIARIES.

Sales.		High.	Low.	Last.	Net Ch'ge.
1,400	Anglo-Am. Oil	18⅛	18	18⅛	+¼
27	Atlantic Rfng.	691	685	690	+6
115	Buckeye P. L.	162	157	160	−1
125	Continental O.	273	267	270	−1
20	Crescent P. L.	59	58	58	−1
40	Eureka P. L.	303	298	299	+1
10	Galena-S. Oil	180	180	180	+2
200	Indiana P. L.	147	144	146	..
150	National T.	44	43	43½	+⅛
50	New York T.	306	296	306	+6
250	North. P. L.	128	123	127	+2
250	Ohio Oil	189½	187½	188	..
5	Pierce Oil	105	105	105	..
75	Prair. O. & G.	600	592	597	+10
10	Solar Refng.	375	370	375	+8
160	So. Penn Oil	417	404	415	+13
100	South. P. L.	252	246	252	+3
20	Sthw. P. P. L.	152	152	152	..
400	Stan. O., Cal.	360	350	359	+8
80	Stan. Oil, Ind.	551	540	547	+5
75	Stan. O., Kan.	522	517	520	..
30	Standard Oil of Ky., new	293	290	290	−5
225	Sta. O., N. J.	425	420	424	+4
1,200	Sta. Oil, N. Y.	247	237	245	+10
10	Swan & F. Co.	230	230	230	+5
175	Union T. L.	94½	94	94	..
200	Vacuum Oil	255	252	252	..
25	Washington O.	47	47	47	−2

MISCELLANEOUS RIGHTS.

Sales.		Open.	High.	Low.	Last.
500	Union Pacific	28⅝	28⅝	28⅜	28⅜

MINING STOCKS.

Sales.		Open.	High.	Low.	Last.
350	*Arizona Bel.	3	3	3	3
27,500	*Atlanta	42	42	36	37½
14,500	*Blue Bull	3	3¼	2½	3
1,200	*Beaver Cons.	31	32	31	32
1,500	*Booth	9½	9½	9	9
100	Boston Mont.	7½	7½	7½	7½
5,000	Braden Cop.	8⅛	8⅜	8¼	8⅜
1,500	Brit.-Col. C.	1⅝	1 9-16	1⅝	1 9-16
150	*Caribou Cob.	71	71	71	71
100	Cons. Ariz. S.	9-16	9-16	9-16	9-16
2,100	Crown Res.	1 13-16	1⅞	1 13-16	1⅞
1,000	Diam. B. B.	3	3	3	3
2,000	*Diam. F. D.	4½	4½	4½	4½
1,000	Dome Ext.	11	11	11	11
200	El Paso Con.	2⅛	2⅛	2	2
500	*Florence	69	69	67	68
500	*Gold Hill	45	45	45	46
500	Goldfield Con.	1⅞	1⅞	1 13-16	1⅞
2,000	*Goldfield K.	9	9	9	9
5,000	*Goldfield Mr.	22½	22½	21½	22
3,000	*Greenwater	6½	7	6½	6¾
300	Halifax Ton.	⅞	⅞	⅞	⅞
2,000	*Keene Wond.	19	19	19	19
500	Kerr Lake	4 9-16	4⅝	4½	4 9-16
1,000	*King Edward	3½	3½	3½	3½
200	La Rose Con.	1 11-16	1 11-16	1⅝	1⅝
4,000	*McK.-Dar'gh	77	78	†73	74
100	Mines of Am.	2½	2½	2½	2½
500	*N. Utah B.	65	66	65	65
600	Nevada Hills	34	34	33	33
100	N. Butte Ext.	¼	¼	¼	¼
1,000	*North Star	39	39	38	38
1,500	Nip. M. Co.	6⅛	6¼	6	6⅛
3,500	*Oro	17	17½	17	17
1,000	*Porcu. Gold	12	12	12	12
5,000	*S. S. Kendal	8⅜	10	8½	10
3,000	*Silver Pick	7½	8½	7½	8½
700	St. Sil.-Lead	1 11-16	1 11-16	1 11-16	1 11-16
1,025	Stewart	1¼	1 5-16	1¼	1 5-16
3,500	*Temiskaming	17	17	15	15
250	Tono. Belmont	7 11-16	7 11-16	7 11-16	7 11-16
2,500	Tono. Ext	1⅞	2 1-16	1⅞	2 1-16
1,300	Tono. J. But.	1 3-32	1 5-32	1 3-32	1 5-32
1,000	Tonopah Mer.	54	54	53	53
1,200	Tono. Midway	34½	34½	34½	34½
5,300	Tono. Miz.	48	51	48	50
1,000	Tono. Mon.	1 1-32	1 1-32	1	1
1,000	Tularosa	7-16	7-16	7-16	7-16
125	Tuo. Copper	13-16	13-16	13-16	13-16
200	*Union Mines	4	4	4	4
2,100	W. E. Con.	86	90	86	89

BONDS.

Sales.		Open.	High.	Low.	Last.
$5,000	Ches. & Ohio 5% notes	96⅞	96⅞	96⅞	96⅞
19,000	Can. Pacific 6% notes	104⅞	104⅞	104⅞	104⅞

*Sells cents per share. †Ex. dividend.

STANDARD OIL STOCKS.

	Monday. Bid.	Asked.	Saturday. Bid.	Asked.
Anglo-Am. Oil	18	18½	17¾	18¼
Atlantic Refining	685	695	680	690
Borne-Scrymser	295	305	295	305
Buckeye Pipe Line	157	160	159	161
Chesebrough Mfg.	670	680	665	675
Colonial Oil	110	120	110	120
Continental Oil	268	273	268	276
Crescent Pipe Line	55	60	55	60
Cumberland Pipe Line	58	60	58	62
Eureka Pipe Line	295	300	295	305
Galena-Signal Oil	177	182	177	180
Galena-Signal Oil pf.	138	143	135	140
Indiana Pipe Lines	145	148	140	147
National Transit	42	44	42	44
New York Transit	300	310	300	310
Northern Pipe Line	124	127	120	125
Ohio Oil	187	189	186	188
Prairie Oil & Gas	593	598	585	590
Solar Refining	372	377	365	375
Southern Pipe Line	248	252	248	253
South Penn. Oil	413	418	400	405
S. W. Penn. P. Lines	150	155	148	153
Standard Oil (Cal.)	359	361	349	351
Standard Oil (Ind.)	545	550	538	543
Standard Oil (Kan.)	518	525	515	525
Standard Oil (Ky.)	290	295	290	295
Standard Oil (Neb.)	430	440	435	445
Standard Oil (N. J.)	423	425	419	421
Standard Oil (N. Y.)	244	246	234	236
Standard Oil (Ohio)	440	450	440	450
Swan & Finch	220	230	215	225
Union Tank Line	93	95	93	95
Vacuum Oil	251	253	250	253
Washington Oil	50	55	45	50
Waters-Pierce Oil	3,600	..	3,600	..

TOBACCO STOCKS.

	March 23. Bid.	Asked.	March 21. Bid.	Asked.
American Cigar	140	145	143	148
American Cigar pf.	98½	100	98½	100
Am. Mach. & Fdy.	80	85	80	85
British-Am., new	23	23¼	23¼	23⅝
Conley Foil	275	285	275	285
Johnson Tin & M.	125	175	125	175
J. S. Young	130	140	135	140
MacA. & Forbes	180	186	180	186
MacA. & Forbes pf.	95	100	95	100
Porto Rico-Am. Tob.	235	240	230	240
P. R.-Am. 6% scrip	130	135	130	135
R. J. Reynolds	260	270	260	270
R. J. Reyn. 6% scrip	102	105	102	105
Tobacco Products pf.	83	84	84½	85½
United Cigar Stores	93½	94	93	93½
Un. Cigar Stores pf.	113	115	113	115

SHORT TERM NOTES.

Name.	Rate.	Maturity.	Bid.	Asked.	Yld.
Amal. Copper	5	Mar.15,'15	100⅛	100¼	4.50
Am. Locomo.	5	July, 1915	99⅞	100⅛	4.60
Austrian Gov.	4½	July,'14-15	99⅞	100¼	4.39
Balt. & Ohio	5	July, 1914	100⅛	100¼	3.05
Boston & M.	6	June 2,'14	87	92	53.00
B'klyn R. T.	5	July, 1918	99¼	99¾	5.15
Can. Pacific	6	Mar. 2,'24	104⅞	105	5.35
Chatt. R. & L.	5	June, 1915	96	97¾	7.00
Ches. & Ohio	4½	June, 1914	100⅛	100⅜	2.50
Ches. & Ohio	5	June, 1919	96¼	97	5.70
Chi. & W. Ind.	5	Sep., 1915	99⅞	100	5.00
Chi. El. Rys.	5	July, 1914	97¾	98¼	12.00
Con.P.(Minn.)	6	May, 1917	96¼	98	6.65
Erie R. R.	5½	Apr., 1917	99	99⅝	5.60
Erie R. R.	5	Oct., 1914	100⅛	100⅜	3.75
Erie R. R.	5	Apr., 1915	99⅝	99⅞	5.20
Federal Sugar	5	Nov. 1,'14	99⅛	99⅝	5.20
Gen. Mot. Co.	6	Oct., 1915	100⅛	101¼	5.25
Gen. Rubber	4½	July, 1915	98⅝	98⅞	5.30
Hock. Valley	5	Nov., 1914	100⅛	100⅜	3.65
Ill. Central	4½	July, 1914	100⅛	100⅜	3.00
Int. & Gt. N.	5	Aug., 1914	95⅞	96¼	15.50
Int. Harvester	5	Feb.15,'15	100⅛	100⅜	4.35
Lack. Steel	5	Mar., 1915	97⅞	98⅛	6.40
Mich. Cent.	4½	Mar. 2,'15	99⅞	100⅛	4.20
Minn. & St. L.	6	Feb., 1916	98	98⅞	7.00
Mo., K. & T.	5	May, 1915	95	96⅛	8.50
Mo. Pacific	5	June, 1914	96⅞	97⅞	20.00
M. T. & P.	6	Apr., 1915	99⅛	99⅞	5.90
N.Y.C. & H.R.	5	Sep.15,'14	100⅛	100⅜	3.75
N.Y.C.&H.R.	5	Nov. 5,'14	100⅛	100⅜	3.95
N.Y.C.&H.R.	4½	May, 1915	100	100⅛	4.40
N.Y.,N.H.&H.	6	May18,'14	97⅞	98¼	15.50
Nor. Pacific	6	July 9,'14	100⅛	100⅜	2.90
Pac.Gas & El.	5	Mar.25,'15	99⅞	99⅞	5.00
Seaboard A.L.	5	Mar., 1916	99¼	100	5.00
So. Pacific	5	June15,'14	100⅛	100⅛	3.00
Southern Ry.	5	Feb., 1916	99¼	99¾	5.20
Southern Ry.	5	Mar., 1917	99⅛	99⅝	5.20
State of Tenn.	5	July, 1914	100⅛	100⅜	3.05
Sulz. & Sons	6	June, 1916	99⅝	100	6.00
U.S.S.,R.&M.	5	Aug., 1914	100	100⅛	4.00
Union Typew.	5	Jan. 15,'16	97⅞	98	6.05
United Fruit	6	May, 1917	101⅛	102⅛	5.15
Utah Co.	6	Apr., 1917	100	100⅞	5.85
West.E. & M.	6	Aug., 1915	101⅛	101⅝	4.85
Western Md.	5	July, 1915	95	98⅜	6.15
Western Pow.	6	July, 1915	98⅛	100	6.00

The following are quoted on a percentage basis:

Name.	Rate.	Bid.	Asked.
Atlantic Coast Line	4@4½%	4.60%	4.40%
Baltimore & Ohio	4½%	4.50%	4.40%
Buf., Roch. & Ptts.	4½@5%	4.75%	4.50%
Chi. & Northwestern	4½%	4.50%	4.40%
Delaware & Hudson	4½%	4.60%	4.40%
Erie Railroad	4½@5%	4.85%	4.70%
Hocking Valley	4½@5%	4.85%	4.70%
Illinois Central	4½@5%	4.55%	4.40%
Int. Great North.	5%	5.75%	5.25%
Louisville & Nashville	4½%	4.55%	4.40%
Missouri Pacific	5%	5.70%	5.10%
New York Cent. Lines	4½@5%	4.65%	4.55%
Penn. General Freight	4@4½%	4.45%	4.30%
Seaboard Air Line	5%	4.85%	4.70%
Southern Railway	4½@5%	4.80%	4.70%
Southern Pacific	4½@5%	4.50%	4.40%

STOCKS OUT OF TOWN.

BALTIMORE.

STOCKS.

Sales.		High.	Low.	Last.
22	Con. Coal	94	93½	93½
35	Con. Power	105	105	105
100	Farmers & M. Bank	48½	48½	48½
420	G.B.S. Brew., scrip	61	61	61
20	Houston Oil ctfs	16½	16	16
5	Maryland Casualty	89¾	89¾	89¾
50	Mercantile Trust	172	172	172
10	Penn. Water & P.	76	76	76
540	Un. Rys. & Elec.	27	26¾	27

BONDS.

Sales.		High.	Low.	Last.
$2,000	Carolina Cent. 4s	87	87	87
2,000	Chicago Rys. 1st 5s	99	99	99
400	City Balt. 4s, '51, P. L.	98½	98½	98½
1,000	City Balt. 4s, '58	98½	98½	98½
500	City Balt. 4s, '61 S. L.	98½	98½	98½
2,000	Con. Gas 5s	105¾	105¾	105¾
1,000	Elkhorn Fuel 5s	94	94	94
1,000	Florida Southern 4s	88	88	88
1,000	G. B. S. Brew. 4s	27	27	27
2,000	Maryland Elec. 5s	99	99	99
5,000	M. & St. P. jt. 5s	102	102	102
9,000	Mt. V.-W. Cot. D. 5s	37½	37	37½
5,000	Mt. V.-W. Cot. Duck 5s, ctfs	37¼	37	37¼
5,000	Norf.-Ports. Trac. 5s	88	88	88
1,000	Portland Ry. ref. 5s	100⅜	100⅜	100⅜
2,000	Un. E. L. & P. 4½s	92¾	92¾	92¾
1,000	Un. R. & E. 1st 4s	83⅝	83⅝	83⅝
2,000	Un. R. & E. inc. 4s	63¼	63¼	63¼
100	Un. R. & E. fdg. 5s	87⅝	87⅝	87⅝
2,000	Wash., B. & A. 5s	84	84	84

BOSTON.

MINING.

Sales.		High.	Low.	Last.
200	Adventure	1½	1⅜	1⅜
361	Allouez	43¼	42	43¼
250	Arizona Commercial	5⅜	5¼	5⅜
935	Butte & Superior	37	36⅝	36⅝
872	Calumet & Arizona	69	68⅝	69
68	Calumet & Hecla	415	415	415
90	Centennial	17	17	17
174	Copper Range	39	38	38⅞
30	Daly-West	2¼	2¼	2¼
50	Franklin	6½	6½	6½
91	Granby	89¾	89	89½
100	Hedley	29⅞	29¼	29¼
100	Helvetia	40c.	40c.	40c.
200	Indiana	4⅝	4½	4⅝
115	Island Creek	48	47	48
1	*Island Creek pf.	87½	87½	87½
125	Isle Royale	21	21	21
25	Keweenaw	3⅞	3⅞	3⅞
215	Mass. Con.	2⅝	2⅜	2⅝
50	Michigan	95c.	95c.	95c.
160	New Arcadian	5⅝	5⅝	5⅝
485	North Butte	29	28⅝	29
175	North Lake	1¼	1¼	1¼
140	Old Colony	3½	3¼	3¼
30	Old Dominion	50	50	50
345	Pond Creek	18½	17⅞	18¼
5	Quincy	62	62	62
195	Santa Fe	1½	1¼	1½
310	Shattuck	28	27¾	28
200	South Utah	16c.	16c.	16c.
5	St. Mary's Land	38	38	38
255	Superior	30¼	29¾	30¼
95	Tamarack	39½	39½	39½
150	Trinity	4⅛	4	4⅛
266	U. S. Smelting	41	40⅝	41
300	U. S. Smelting pf.	48⅛	48	48⅛
55	Utah Consolidated	10⅞	10⅞	10⅞
875	Victoria	1⅛	1⅛	1⅛
485	Winona	3⅞	3½	3½
11	Wolverine	47⅞	47	47⅞
100	Wyandotte	80c.	80c.	80c.

RAILROADS.

Sales.		High.	Low.	Last.
13	Boston & Albany	190	189	189
10	Boston Elevated	82½	82½	82½
414	Boston & Maine	45	43⅝	44½
5	Boston & Maine pf.	65	65	65
30	Chi. J. & S. Y.	160	160	160
10	Mass. Electric	11½	11½	11½
75	Mass. Electric pf.	61¼	61¼	61¼
22	Vermont & Mass.	127	127	127

MISCELLANEOUS.

Sales.		High.	Low.	Last.
210	*Am. Ag. Chem.	58	57	58
77	*Am. Ag. Chem. pf.	96	95	95
5	Amoskeag	65	65	65
10	Am. Pneu. Service	3	3	3
79	Edison	261	260½	261
146	Mass. Gas	93⅝	93	93⅝
105	Mass. Gas pf.	95	95	95
7	McElwain pf.	101	101	101
44	New Eng. Tel.	139	139	139
5	North Texas Elec. pf.	97	97	97
83	Reece Buttonhole	18½	18¼	18¼
25	Reece Folding	1⅛	1⅛	1⅛
111	United Fruit	165	164⅞	165
105	United Shoe Mach.	54¼	54⅛	54¼
29	United Shoe Mach. pf.	28⅝	28	28

BONDS.

Sales.		High.	Low.	Last.
$1,000	C. J. & S. Y. 5s, '15	99¾	99¾	99¾
2,000	N. E. Tel. 5s, 1932	100⅜	100⅜	100⅜
1,000	Un. Fruit 4½s, '23	96	96	96
15,000	Western Tel. 5s	97	97	97

*Ex dividend.

CHICAGO.

STOCKS.

Sales.		High.	Low.	Last.
195	Chicago Ry., Ser. 2	30	30	30
10	Chicago Title & T.	215	215	215
20	Com. Edison	139¼	139¼	139¼
25	Illinois Brick	64½	64½	64½
50	Mont. Ward pf.	112½	112½	112½
150	National Carbon	110½	109½	110½
25	Pacific Gas	41	41	41
60	Public Service	30	30	30
100	Public Service pf.	99¾	99½	99¾
160	Swift	106½	106⅜	106⅜
1,056	Union Carbide	158	153⅝	156⅝

BONDS.

Sales.		High.	Low.	Last.
$1,000	Chicago Ry. 5s	98¾	98¾	98¾
5,000	Chicago Ry. inc. 4s	51½	51½	51½
4,000	Chicago Gas 5s	97½	97½	97½
4,000	City Ry. 5s	100⅝	100⅝	100⅝
5,000	City & Con. Ry. 5s	84½	84½	84½
2,200	Diamond Match 6s	105½	105½	105½
300	Met. ext. 4s	79	79	79
3,000	Met. gold 4s	83¾	83¾	83¾
10,000	Pneu. Tool 5s	95¼	95	95¼
6,000	So. Side El. 4½s	94¾	94½	94½
27,000	Swift 5s	96⅝	96⅝	96⅝

PHILADELPHIA.

Sales.		High.	Low.	Last.
20	Am. Rys. pf.	102	102	102
85	Cambria Steel	49⅞	49⅝	49⅞
100	*Elec. Storage B.	53½	53⅛	53⅛
40	General Asphalt pf.	78⅝	78⅝	78⅝
65	Ins. Co. of N. A.	22	22	22
54	Lake Superior Corp.	21½	21	21½
125	L. V. Transit pf.	32½	32	32
2	Little Schuylkill	56½	56½	56½
121	Penn. Salt Mfg.	106	105⅝	105⅝
458	Phila. Co.	43	42½	43
272	Phila. Electric	26¾	26⅝	26⅝
200	Phila. Rapid Tran.	18⅛	18⅛	18⅛
10	Phila. Traction	81⅝	81⅝	81⅝
20	Union Traction	44½	44⅜	44½
272	United Gas Imp.	85	85	85
115	West J. & S.	51	51	51
180	Westmore. Coal	60	60	60
100	York Rys. pf.	32½	31½	32½

BONDS.

Sales.		High.	Low.	Last.
$2,000	Choctaw gen. 5s	97¾	97¾	97¾
2,000	City 4s, 1943	100⅞	100⅞	100⅞
1,000	Ft. Wayne & W. 5s	82	82	82
1,000	G. Asphalt deb. 5s	98⅛	98	98⅛
1,000	Interstate Rys. 4s	59	59	59
1,000	Keystone Tel. 5s	91½	91½	91½
2,000	Phila. Co. con. 5s	91	91	91
9,000	United Rys. Inv. 5s	76	76	76
1,000	Wilkes. G. & E. 5s	102¼	102¼	102¼

*Ex. dividend.

PITTSBURGH.

STOCKS.

Sales.		High.	Low.	Last.
590	Am. Sewer Pipe	21¼	20⅞	21¼
100	Columbia Gas	11⅛	11⅛	11⅛
50	Caney River Gas	24	24	24
300	Crucible Steel	16¼	16¼	16¼
50	Crucible Steel pf.	92¾	92½	92¾
70	Ind. Brewing pf.	24	24	24
785	Mfrs. L. & H.	53⅜	53	53
110	Nat. Fireproofing	7⅜	7¼	7¼
195	Ohio Fuel Supply	45	44½	44½
110	Ohio Fuel Oil	15⅛	15	15
110	Oklahoma Gas	60	60	60
50	Pitts. Oil & Gas	9	9	9
90	Pitts. Brewing pf.	26	25¾	25¾
27	Pitts. Plate Glass	105	105	105
100	People's Pipeage	30	30	30
9,120	Pure Oil	19⅞	19⅝	19⅞
20	Union Switch	149	149	149
191	Westinghouse A. B.	130	130	130
35	Westinghouse Mach.	25	25	25

BOND.

Sales.		High.	Low.	Last.
$4,000	Pitts. Coal deb. 5s	92¾	92¾	92¾

PUBLIC UTILITY SECURITIES.

	Bid.	Asked.
American Light & Traction	365	369
American Light & Traction pf.	107	109
Adirondack Electric Power	13	16
Adirondack Electric Power pf.	44	46
*American Gas & Electric	84	86
American Gas & Electric pf.	47½	49
American Power & Light	62	67
American Power & Light pf.	82	84
American Public Utilities	50	53
American Public Utilities pf.	72½	74¼
Appalachian Power Co.	7	10
Appalachian Power Co. pf.	22	26
Bangor Railway & Electric Co.	48	50
Bangor Railway & Elec. Co. pf.	118	119
Cities Service	94	96
Cities Service pf.	74	76
Colorado Power Co.	17	19
Colorado Power Co. pf.	89	93
Commonwealth P. R. & L.	59¼	60¼
Commonwealth P. R. & L. pf.	80	81
Consumers Power Co. pf.	90	95
Cumberland Co. Power & L. Co.	50	55
Cumberland Co. Pow. & L. Co. pf.	97	98
Denver Gas & Elec. gen. 5s	93⅜	95
East St. Louis & Suburban Co.	22	25
East St. Louis & Sub. Co. pf.	62	65
Electric Bond Deposit	67	70
*Electric Bond & Share Co.	98½	100
Empire District Electric 5s	79	81
Empire District Electric 5s pf.	74	77
Federal Light & Traction	21	23
Federal Light & Traction pf.	71	73
Gas & Electric Securities	110	125
Gas & Electric Securities pf.	83	86
Lincoln Gas & Electric	30	32
Montana Power Co.	48	50
Montana Power Co. pf.	101⅛	103½
Nor. Ontario Light & Power	17	..
Nor. Ontario Light & Power pf.	60	64
Northern States Power	17	20
Northern States Power pf.	74	76
Ozark Power & Water	32	39
Pacific Gas & Electric	40	41
Pacific Gas & Electric pf.	85	87
Portland Ry., Light & Power Co.	51	54
Republic Ry. & Light Co.	17	20
Republic Ry. & Light Co. pf.	73	76
Southern California Edison	87	88½
Southern California Edison pf.	98	100
Standard Gas & Electric	8	10
Standard Gas & Electric pf.	25¼	26½
Tennessee Ry., Light & Power	16½	17½
Tennessee Ry., Light & Pow. pf.	70½	71½
United Light & Rys.	75	80
United Light & Rys. 1st pf.	76½	80
United Light & Rys. 2d pf.	72	74
United Utilities	25	30
United Utilities pf.	97¾	101
Utah Securities	18½	19¼
Western Power	19	21
Western Power pf.	58	60

*And dividend.

BOURSES OF EUROPE

Prices Advance in London on the Better Outlook in Ulster and Elsewhere.

LONDON, March 23.—Premier Asquith's reassuring statement regarding the movements of troops in Ulster created a good impression on the Stock Exchange to-day, and the markets advanced on covering, consols jumping seven-sixteenths, with British securities generally sympathizing. The feature of the other sections was an advance in Mexican and Brazilian issues on better reports from those countries. Mining stocks were quiet, owing to the settlement, but Rio Tintos were strong.

American securities opened quiet and steady. Fair buying advanced the list until near the close, when prices reacted under realizing. The closing was uncertain.

Money was in good demand. Discount rates were easy.

PARIS, March 23.—Prices were irregular on the Bourse to-day.

Three per cent. rentes, 87f. for the account.

BERLIN, March 23.—Trading was quiet and prices were unchanged on the Boerse to-day.

LONDON CLOSING QUOTATIONS.

	London.	N. Y. Equiv.	N. Y. Close.	Net Ch'ge.
Consols, money	75 5-16	..	..	+½
Consols, acct.	75 5-16	..	..	+7-16
Amalgamated	78½	76⅝	76⅛	+¼
Atchison	100⅝	97⅝	98	−⅛
Balt. & Ohio	93⅝	91¼	91⅛	+⅜
Can. Pacific	213⅞	208⅛	207¾	+¾
Ches. & Ohio	55	53⅝	53⅛	+⅛
Chi. Gt. West.	12	11⅝	12	−⅛
St. Paul	102¼	99⅝	99¾	−¼
Denver	13	12⅝	..	..
Erie	30⅛	29⅞	29¾	+⅛
Erie 1st pf.	47¼	46	46⅛	−¼
Ill. Central	113	110	..	..
Louis. & Nash.	141	137¼	..	..
Kan. & Texas	18⅛	17⅝	18⅛	−¼
N. Y. Central	94	91½	90⅞ ex	−⅛
Norf. & West.	106¼	103⅝	103⅞	−⅜
Ont. & Western	28¼	27½	..	..
Pennsylvania	57⅛	111¼	112	−¼
Reading	85¼	166	165⅝	+⅜
So. Railway	26⅜	25⅝	26	−⅜
Union Pacific	163	158⅝	158¾	..
U. S. Steel	66	64¼	64½	−¼
Wabash	2	1⅞	2	−⅛
So. Railway	97⅝	95	95	..

RAILROAD EARNINGS.

The railroads reporting so far for the second week of March show these aggregated changes in gross earnings, those reporting gains and those reporting losses being stated separately:

Ten roads	$3,466,129	+$96,249
Eighteen roads	8,635,039	−739,791
Twenty-seven roads	12,001,168	−643,542

BALTIMORE & OHIO for February—

	1914.	1913.	1912.
Gross	$6,336,317	$7,362,870	$6,802,614
Net	1,149,416	1,602,404	1,573,693
8 mths. gross	66,286,442	68,216,212	60,225,120
Net	17,375,297	19,726,646	17,735,515

The foregoing does not include outside operations, which, as estimated, will show a deficit in net in February, 1914, of $85,000, compared with a deficit of $57,344 for February, 1913.

Miscellaneous Earnings.

CUYAHOGA TELEPHONE COMPANY for the year 1913—

	1913.	1912.	Decrease.
Gr. earnings	$958,100	$959,505	$1,405
Net aft. oper. tax. & dep.	257,746	279,801	22,055
Bal. aft. chgs.	105,596	120,969	15,373
Bal. af. pf. dvs.	19,355	34,728	15,373

ISLE ROYALE COPPER COMPANY for the year ended Dec. 31—

	1913.	1912.	1911.
Total income	649,946	1,395,636	969,365
Total exp.	732,041	926,430	762,397
Deficit	82,095	*469,206	*206,968
Misc. ded.	50,203	49,435	50,260
Deficit for yr.	132,298	*419,766	*156,708

*Surplus.

NATIONAL LEAD COMPANY for the year ended Dec. 31—

Net. earn.	2,458,306	2,492,233	2,447,347
Prf. divs.	1,705,732	1,705,732	1,705,732
Bal.	752,574	786,501	741,615
Com. divs.	619,662	619,662	619,662
Surplus	132,912	166,839	121,953
Prev. surp.	5,068,420	4,901,581	4,779,628
Tot. surp.	5,201,332	5,068,420	4,901,581

UNION BAG & PAPER COMPANY for the year ended Jan. 31—

	1914.	1913.	1912.
Net earn.	534,530	554,251	1,017,835
Dep. & ext. fd.	115,271	122,585	122,265
Balance	419,259	431,666	895,570
Sinking fd. & bond rdmptn.	140,725	134,925	114,095
Balance	278,534	296,741	781,475
Interest	228,452	253,748	202,480
Balance	50,082	42,993	578,995
Pfd. div.	......	330,000	440,000
Balance	50,082	*287,007	138,995
Prev. surp.	1,563,837	1,921,788	2,020,471
Bond disc. and expenses	......	70,945	237,677
Adj. of inv.	243,422	......	......
P. & L. surp.	1,370,497	1,563,836	1,921,788

*Deficit.

CONSOLIDATED EXCHANGE.

The market on the Consolidated Stock Exchange yesterday was the broadest in respect to the number of different stocks represented by transactions in about a month. Following an early setback, the market took on fresh vigor in the afternoon, when prices rose to the highest of the day. Profit taking, however, took the edge off the rise, although the tone continued strong at the close.

Sales.		Open.	High.	Low.	Last.
40	Alaska Gold.	23⅜	23⅜	23⅜	23⅜
3,570	Amal. Copper	76⅝	77⅜	76⅛	76⅞
70	Am. B. Sug.	24¼	24¼	24¼	24¼
1,620	Am. Can.	30⅛	30½	29½	30⅛
60	Am. Cot. Oil.	44⅛	44⅛	44⅛	44⅛
110	Am. Ice Sec.	31½	31⅝	31¼	31⅝
10	Am. Loco.	35¼	35¼	35¼	35¼
340	Am. Smelt.	70	71⅛	69⅞	70⅞
10	Am. T. & T.	122	122	122	122
70	A., T. & S. F.	98	99	98	99
420	Balt. & Ohio.	91¼	92⅜	91	92¼
20	Beth Steel	43⅞	45⅞	43⅞	45⅞
70	Bklyn. R. T.	92⅛	92½	92⅛	92½
10	Cal. Petrol.	27⅜	27⅜	27⅜	27⅜
660	Can. Pacific	208½	209⅜	207⅝	209¼
1,560	Cent. Leather	36⅛	36⅝	36⅛	36⅝
270	Ches. & Ohio.	53⅝	54⅜	53½	54⅜
510	C., M. & S. P.	99⅝	101¼	99⅝	100⅞
20	Chino Cop.	42¼	42⅝	42½	42⅝
120	Col. F. & I.	33½	33⅝	33	33⅝
20	Con. Gas	134½	134½	134¼	134¼
10	Corn Prod.	12	12	12	12
290	Erie	29⅞	30⅛	29⅞	30⅛
20	Goodrich Ru.	23½	23½	23½	23½
170	Gt. Nor. pf.	128¼	128⅜	126⅞	128⅜
120	Gt. N. pf. rts.	1⅜	1⅜	1½	1⅜
10	Inter.-Met.	15¼	15¼	15¼	15¼
50	Int.-Met. pf.	60¼	60½	60¼	60½
1,140	Leh. Valley	147⅜	149	147	148⅝
140	Mex. Petrol.	68⅜	69⅜	68⅜	69⅜
250	Mo., K. & T.	18	18⅜	17⅞	18¼
800	Mo. Pacific	25⅜	25⅝	24¼	25⅜
40	Nev. Consol.	16	16	16	16
1,120	N. Y. Central	90½	92	90⅛	91⅞
1,340	N.Y.,N.H.&H.	70⅞	71	69⅞	70¼
580	Nor. Pacific	113⅛	116⅛	113⅛	115⅞
20	Pac. Mail	25	25	25	25
260	Pennsylvania	112	112¼	112	112¼
50	People's Gas	124¼	124¼	124¼	124¼
10	Pr. Steel Car.	44⅜	44⅜	44⅜	44⅜
20	Ray Copper	21⅞	22⅛	21⅞	22⅛
10,680	Reading	166⅞	167⅜	166¼	166⅞
100	Rock Island	4⅞	4⅞	4⅞	4⅞
80	Rock Isl. pf.	6½	6½	6½	6½
70	Rumely Co.	10⅞	11⅛	10⅞	10⅞
30	Rume. Co. pf.	31	31	28	28
500	So. Pacific	95	96⅛	95	96
10	So. Railway	26⅛	26⅛	26⅛	26⅛
110	Tenn. Copper	35⅛	35⅛	35½	35½
100	Third Ave.	44¼	44¼	44	44
20	Union Bag pf.	27⅛	27⅛	27⅛	27⅛
6,220	Union Pac.	159⅛	160⅛	158⅞	160⅛
230	U. S. Rubber	61⅞	62⅛	61⅞	62
8,590	U. S. Steel	64⅜	65⅜	64	64⅞
70	Utah Copper	55⅛	56	55⅛	55⅛
150	Va. Car. Ch.	33⅞	34¼	33⅞	34
210	West. Un. T.	63⅝	63⅝	63⅝	63⅝
160	Westing. El.	77½	77½	76½	76½
43,850					

MINING STOCKS.

Sales.		Open.	High.	Low.	Last.
2,300	Atlanta	.41	.41	.36½	.37½
800	Comb. Frac.	.09½	.09½	.09½	.09½
900	Comstock	.10	.10	.10	.10
200	Goldf. Con.	1.80	1.80	1.80	1.80
1,000	Goldf. Merg.	.22	.22	.22	.22
1,400	Jim Butler	1.05	1.10	1.05	1.10
2,300	Jumbo Ext.	.36	.39	.36	.37½
100	Montana	1.00	1.00	1.00	1.00
600	Ton. Ext.	1.87½	2.10	1.87½	2.10
500	West End	.86	.89	.86	.89
10,100					

BOSTON BANK STATEMENT.

Special to The New York Times.

BOSTON, Mass., March 23.—Weekly statement of national banks:

	Mar.21,'14.	Increase for Week.	Mar.22,'13.
Loans	$224,850,000	*$2,298,000	$228,665,000
Circulation	10,100,000	1,000	7,998,000
Deposits	177,516,000	*1,490,000	185,768,000
Due banks	87,860,000	*182,000	71,613,000
U. S. dep.	1,670,000	121,000	1,371,000
Res. agents	40,408,000	77,000	32,621,000
Exch. clgs.	13,481,000	*144,000	12,674,000
Due fr. bks	26,635,000	352,000	25,662,000
5% fund	510,750	5,000	405,500
Legal-ten.	3,513,000	*294,000	3,455,000
Specie	27,119,000	490,000	23,056,000
Surplus	4,516,429	912,429	3,170,714
Surp., N.Y.	14,292,429	359,429	6,220,714

*Decrease.

MAY RESTORE TAX ON EXEMPT BONDS

Bill Now Before the Legislature May Annul Secured Debt Tax Law.

A QUESTION FOR COURTS

But Lawson Purdy and Others Hold That Act of 1911 Can Be Repealed.

The repeal of the secured debt tax law, as proposed in a bill now before the Legislature, might again bring under the personal property tax the bonds that already have been exempted from it through the payment of the secured debt tax. While lawyers disagree on this point, and it would probably have to be decided by the Court of Appeals, Lawson Purdy, President of the Tax Board, said yesterday that if the law should be repealed his department would ignore the exemption and proceed to assess the personal property tax against bonds on which the secured debt tax had been paid.

The attorney for an investment company which has had large amounts of bonds exempted from the personal property tax said yesterday:

"If the secured debt tax law is repealed, the question will arise whether bonds which have paid the tax and been stamped as tax free in New York continue to remain free from personal taxation. The question may admit of doubt, but I do not believe that the bonds would continue to be tax free, as I do not believe the Legislature has power to remove property from the category of taxable property so as to limit subsequent Legislatures from restoring the property to that category, and bondholders paying the tax and registering their bonds as tax free did so, I think, with presumed knowledge of the power of the Legislature to repeal the law at any time. Therefore it seems to me that a payment of the registration tax would be a waste of money."

As against this view it is argued that it is worth while to pay the tax of one-half of 1 per cent. in any case, as this would free the bonds from the personal property tax, at least until the law was repealed, and in this county the personal property tax would amount to nearly 2 per cent., or between three and four times the amount of the secured debt tax. By lawyers who take the opposite view of the entire question it is held that the payment of the secured debt tax constitutes a private contract that cannot be rescinded by the Legislature.

Bonds Had Escaped Tax.

The basis for the enactment of the secured debt tax law, which went into effect on Sept. 1, 1911, was the fact that to a very large extent bonds had always escaped the personal property tax. In this city, with a tax rate around 1.80, if it were possible to collect the personal property tax at all generally, bonds would be a poor investment. A $1,000 4 per cent. bond, for instance, would bring in $40, and the tax would be about $18, leaving a net income of $22, or a little more than 2 per cent. The city tax of $18 would also compare with a tax of but 40 cents under the Federal income tax law.

In view of the practical unenforceability of the personal property tax, the Legislature of 1911 took the view that it would be better to obtain some revenue for the State by imposing a small registration tax that bondholders would be disposed to pay in order that their bonds should be made exempt from the heavier levy. Under this law as it stands a bond on which the ½ per cent. has been paid is free from the personal property tax for all time. The payment of $5, therefore, would exempt the bond from payments that would equal almost its entire face value, if it were a fifty-year bond.

Critics of the law argue that the bondholder gets very much the best of the bargain, but its friends reply that the critics have ignored the fact that the personal property tax has proved uncollectible so far as bonds are concerned.

These critics have also argued that the amount of revenue produced by the secured debt tax was not large. Sponsors for the law, however, have never expressed disappointment with the revenue, as they believed it would take several years for the public to become familiar with the law and to take full advantage of it. They believe it will eventually yield at least $2,000,000 a year, in spite of the fact that there will be fewer and fewer of the bonds outstanding at the time it took effect that have not already been registered. The $2,000,000 is based on an estimated output of an average of $1,000,000,000 of bonds a year in this city, on 40 per cent. of which it is calculated the tax would be paid.

Revenue Increasing This Year.

The first year of the law the revenue amounted to $1,411,568. In 1913 it was $1,167,476. For the present fiscal year, ending on Sept. 30 next, the revenue up to Feb. 1 was $227,835, as against $568,321 during the same period last year. At the office of the State Controller, it was said yesterday, however, that since Feb. 1 the payments had been heavy, and that in the first three weeks of March they were about $400,000, as against $150,000 for the whole of March last year. The amount for the fiscal year to the latter part of last week was said to be greater than for the whole fiscal year of 1913.

Banking firms to an increasing extent, it is said, are forming the habit of exempting an entire bond issue before it is sold, and two or three bond houses make daily payments on all the bonds coming into their possession on which the tax has not already been paid.

Besides the bill to repeal the law, there is a bill before the Legislature to extend its scope, the effect of which, it is believed, would be to increase the revenue. One of the proposed amendments closes a gap between the secured debt tax law and the mortgage recording tax law in such a way as to make eligible for exemption under one or the other all the bonds issued under a mortgage on property part of which is in this State and part of which is in another. Under the present law there has been some question whether the bonds could be wholly exempted or only in the proportion of the mortgages recorded in the two States.

Another amendment removes an error that crept into the original bill. It was intended to include in its provisions unsecured notes of not less than $1,000, but the bill as passed read "notes of not more than $1,000," so that large notes have heretofore been barred. The bill changes it back in accordance with the original intention.

FINANCIAL NOTES.

The City of Louisville, Ky., has awarded $1,000,000 High School 4½ per cent. bonds, maturing on April 1, 1964, to a syndicate composed of the Fidelity and Columbia Trust Company of Louisville and Remick, Hodges & Co. and Estabrook & Co. of this city.

Customs receipts of the Republic of Nicaragua in December amounted to $130,401, as compared with $135,611 in the same month last year.

The De Moines and Central Iowa Electric Company reports for the five months ended Jan. 31 gross income of $358,804 and a surplus of $101,197 after meeting interest charges.

The Ambureen Hydraulic Construction Company has removed its office from 88 Pearl Street, Boston, to 61 Broadway, this city.

George H. Burr & Co. have issued a circular describing a short-term security yielding 7 per cent. per annum.

Public Utility Investments

combining

First Mortgage Security
Negotiability
Yield of 5% to 5⅝%

Particulars on request

Redmond & Co.
33 Pine St., New York

Ten Baby Bonds

"Why buy one $1,000 bond of a corporation which issues $100 bonds?"

No business enterprise is immune from the hazard of adversity. If you buy 10 $100 bonds, one in each of ten corporations, you minimize your investment risk.

Send for booklet M-2 "$100 Bonds."

John Muir & Co
SPECIALISTS IN
Odd Lots
Members New York Stock Exchange,
74 BROADWAY, N. Y.—MAIN OFFICE.
42d St. & B'way, Longacre Building.
125th St. and 7th Av., Hotel Theresa.

UNION TANK LINE
(Standard Oil Group)

The Union Tank Line, as its name implies, furnishes tank cars to the Railroads for the transportation of oil, and is the only company of its size and kind in the United States.

You will be interested to know the three reasons why this stock should be bought.

Write for particulars to Dept. T 24.

Pouch & Co. Members New York Stock Exchange, 14 Wall St., N. Y.
(Direct wire to Boston.)

A-B

Your Selection

You are doubtless seeking to invest your present funds in a type of investment that will combine the utmost in safety, marketability, and income return. We suggest that you write us for particulars of such an investment contained in our circular T 48.

A. H. Bickmore & Co.
111 Broadway, New York

Free From Income Tax
1st Mtg. on Gas Co.
Yields 5¾%

Closed Mortgage. Property controlled by American Light & Traction Co. Earnings 4¼ times interest.

Complete Circular on request.

White & Co
BANKERS
30 Pine Street, New York
LONDON LIVERPOOL

Mortgage Bonds and **Preferred Stocks**

issued by successful Public Service Corporations which have been financed by us, and which operate in substantial and growing cities.

Bertron, Griscom & Co.
40 Wall Street
New York
Philadelphia Paris, France

J. K. Rice, Jr. & Co. Will Buy
100 Autosales Gum & Chocolate Stock
25 H. W. Johns-Manville Common Stock
100 Interborough Rapid Transit Stock
200 Magnolia Petroleum Stock
100 Montana Power Common Stock
50 Victor Talking Machine Common Stock
50 Weyman-Bruton Preferred Stock
25 Standard Coupler Common Stock

J. K. Rice, Jr. & Co. Will Sell
25 American Cigar Common Stock
100 Aeolian-Weber P. & P. Common Stock
100 American District Tel. of N. J. Stock
100 American Lithographic Preferred Stock
50 Del., Lack. & Western Coal Stock
100 Ingersoll-Rand Common Stock
100 Merchants National Bank Stock
10 Mutual Bank Stock

Standard Oil Stocks, Quotations, Data, etc.

J. K. Rice, Jr. & Co.
Phone 4001 to 4010 John. 36 Wall St., N. Y.

Sugar Stocks
Cuban American Com. & Pfd.
So. Porto Rico Com. & Pfd.
Cent. Aguirre Com. & Pfd.
Federal Com. & Pfd.
Guantanamo.
National.
Fajardo.
Niquero.

Gilbert Eliott & Co
Inactive Securities.
37 Wall St., N.Y. Tel. Hanover 6110

A SAFE INVESTMENT
is a sound 5% bond.
Send for Circular T-38.

Colgate, Parker & Co.
2 Wall Street

TOBEY & KIRK

Will Buy

Am. Seeding Machine Com.
Atlantic Dock Co.
Buffalo Gas Co. 5%
Childs (Rest.) Co. Com.
H. W. Johns-Manville Pfd.
Harlem Riv. & Pt. Chester 4%
New York Curtain
Mutual Film Corp'n Com.
Steinway Railway 1st 6%
Trenton Potteries Pfd.
United Lead Co. Deb. 5%
Worthington (H. R.) Pfd.

Will Sell

Am. Press Association
Bankers Loan & Investment
George A. Slader Pfd.
Germania Fire Insurance
Int'l Educ. Pub. Pfd.
New York Railways
Nat'l Silk Dyeing Pfd.
Mi Favorita Cigar 6%
Royal Baking Powder Com.
South Penn Oil
Union Trust Co. of N. J.
Ward Baking Co. 6%

We Specialize In

American Power & Light Stocks
Central States Elec. Corp. Stocks
Montana Power Stocks
Northern States Power Stocks
Railway & Light Securities Stks.
Tenn. Ry., Lt. & Power Stocks
Utah Secur. Corp. Stock & Notes
Western Power Stocks

Bonds

American Power & Lt. 6s, 1921
Bingham & Garfield R.R. 6s, 1920
Federal Lt. & Trac. 6s, 1922
Great Western Power 5s, 1946
Superior Water, Lt. & Pw. 4s, 1931
Sandusky, Fremont & So. 5s, 1936

GWYNNE BROTHERS
PUBLIC UTILITY & INACTIVE Securities
25 Broad St., N.Y. Phone 3232 Broad

Wanted

Standard Oil

Old Stock—Subsidiaries en bloc

Hallowell & Henry
Tel. Broad 4997. 52 Beaver St., N. Y.

To Yield Over 5½%

We offer a limited amount of First Mortgage Underlying Trunk Line Bonds issued at $22,000 per mile. Listed on New York Stock Exchange.

Full description on request.

FISK & ROBINSON
26 Exchange Place New York

STANDARD OIL

WILL BUY	WILL SELL
15 Atlantic Refining	10 Eureka Pipe Line
20 Buckeye Pipe Line	100 National Transit
50 Crescent Pipe Line	25 Southern Pipe L.
25 New York Transit	15 S. O. of Indiana
10 Solar Refining	10 S. O. of Kansas
20 S. O. of Kentucky	50 Union Tank Line
10 Swan & Finch	20 Vacuum Oil
15 Washington Oil	

CARL H. PFORZHEIMER
Dealers in Standard Oil Securities.
Phone 4860-1-2-3-4 Broad. 25 Broad St., N. Y.

N. Y. Motion Picture Stock

A. E. FITKIN & CO.,
115 BROADWAY, NEW YORK.
RECTOR 1420.

WE SPECIALIZE IN

Havana Tobacco
A. D. T. of N. J.
American Piano
Library Bureau
Remington Typewrtier
Sandusky, Fremont & South. 5s

Leonard Snider & Co.
RECTOR 496 60 BROADWAY

FOR SALE

100 Adirondack Elec. Power. Com. & Pfd.
200 Cumberland Corp. Com.
100 Lord & Taylor Common
100 Miss. River Power Common
100 Pacific Gas & Elec. Common
100 Republic Railway & Light Common

FREDERIC H. HATCH & CO.
30 Broad St., New York.
Private telephone to Boston and Philadelphia.

Standard Oil Stocks

Quotations, Booklet, and current News-Letter on request.

J.K.Rice, Jr. & Co.
Phone 4001 to 4010 John. 36 Wall St., N. Y.

E.&C.Randolph

Members New York Stock Exchange.
111 Broadway, New York.
Bond and Open Market Securities Department
T. F. SHIELDS, Mgr.
Dealers in Investment and Other Securities of the United States, Canada, and Mexico.

Standard Oil Securities

Bought—Sold—Quoted

E. BUNGE & CO.
44 Broad St. Phone 6951-6 Broad.

SIMON BORG & CO.
BANKERS
No. 20 Nassau St., New York

INVESTMENT SECURITIES

WANTED

50 Tri-City Ry. & Lt. Pfd.
10 Mutual Film Co. Com.
100 Art Metals Construction Co.
100 American Inv. Securities Pfd.

HOTCHKIN & CO.
84 Pine St., New York 53 State St., Boston, Mass.
Phone 2580 John. Private Phone to Boston

NEW YORK STOCK EXCHANGE

MONDAY, MARCH 23, 1914.

	Stocks, (Shares.)
Total sales March 23, 1914	332,425
Same day last year	231,732
Total year to date	20,847,571
Same period last year	20,457,405
Average closing price 50 stocks, with day's net change	71.08 +.47
Same day last year	71.88 +.44

	High.	Low.
This year's range	73.30 Jan. 31	67.50 Jan. 3
Same period last year	79.10 Jan. 9	70.99 Mar. 19
Range year 1913	79.10 Jan. 9	63.09 June 10

Closing. Bid.	Closing. Ask.	Sales.		First.	High.	Low.	Last.	Net Chge.
23¼	23½	500	Alaska Gold Mines	23⅝	23⅝	23⅜	23½	...
76¾	76⅞	22,700	Amal. Copper	76⅝	77¼	76¼	76⅝	+⅝
94	96	100	*Am. Agr. Ch. pf	94½	94½	94½	94½	−⅝
24⅛	24½	400	Amer. Beet Sugar	23½	24¼	23½	24¼	+¾
30⅛	30¼	7,410	American Can	30¼	30⅝	29⅞	30⅛	...
92½	93¼	100	Amer. Can pf	92½	92½	92½	92½	...
52	52½	1,200	Am. Car & F'dry	52⅛	52⅝	52	52⅝	+1
64	66	200	Amer. Cities pf	64¼	64½	64¼	64½	+¼
85	86½	30	Amer. Coal Prod	86	86	85⅝	85⅝	...
104	106	100	Am. Coal Prod pf	104	104	104	104	...
44½	45	400	Amer. Cotton Oil	44½	45	44¼	44⅞	+⅝
100	105	200	Amer. Express	103	103	102	102	+1
4⅜	4¾	100	Am. Hide & L	4¾	4¾	4¾	4¾	+¼
23	24	250	Am. Hide & L. pf	23½	23½	23¼	23¼	−⅛
31⅝	31⅞	1,100	Am. Ice Securities	31⅝	31¾	31⅝	31⅝	+¼
11	11½	415	Amer. Linseed	11⅝	11⅝	11⅝	11⅝	...
30	32	300	Amer. Linseed pf	31	31½	31	31½	+¾
35¼	35½	700	Amer. Locomotive	35	35⅝	35	35⅝	+⅝
70⅝	70⅞	3,500	Am. Smelt. & Ref.	70⅝	71	69⅞	70⅝	+⅜
103¼	103⅝	250	Am. Sm. & Ref. pf	103¾	103¾	103½	103½	+¼
163	165	100	Amer. Snuff	164	164	164	164	...
34	35	100	Am. Steel F'dries	34	34	34	34	...
110½	111½	200	Am. Sugar Ref. pf	111⅞	111⅞	110¾	110¾	+¼
122⅜	122⅝	4,675	Amer. Tel. & Tel.	122⅝	122⅞	122	122⅝	+⅜
254	255½	1,650	Amer. Tobacco	254	256	254	254	−½
14	17¼	200	Amer. Woolen	16¼	16⅝	16¼	16⅝	−⅛
77	79	100	Amer. Woolen pf	77⅞	77⅞	77⅞	77⅞	+⅜
36⅝	36¾	1,900	Anac. Copper Co.	36¼	36⅝	36¼	36⅝	+½
98½	98⅝	1,600	Atch., Top. & S. F	97⅞	98⅝	97⅝	98⅝	−⅜
100⅝	100⅞	200	Atch., T. & S. F. pf	100⅝	100⅝	100⅝	100⅝	+½
123	123½	400	Atl. Coast Line	123⅛	123½	123	123½	+½
51	51½	400	Baldwin Locom	51	51½	51	51½	+½
108½	..	100	Baldwin Locom. pf	108½	108½	108⅛	108¼	+1⅛
92	92⅛	3,800	Baltimore & Ohio	91¼	92½	90¾	92⅛	+1
⅞	1	400	Batopilas Mining	1	1	1	1	...
43¾	43⅞	1,100	Bethlehem Steel	44	44	43¾	44	+⅛
84¾	85½	45	Bethlehem Steel pf	85½	85½	85½	85½	...
92⅜	92½	3,800	Brooklyn Rap. Tr.	92¼	92½	92⅛	92⅜	+⅛
27½	27¾	500	Calif. Petroleum	27⅞	27¾	27½	27⅝	−½
67½	67⅞	400	Calif. Petrol. pf	67¼	67¾	67¼	67¾	+¼
209¼	209⅝	6,500	Canadian Pacific	208¾	209½	208	209⅜	+1⅝
36½	36⅝	9,550	Central Leather Co.	36½	36⅞	36	36⅝	+⅝
99⅞	100	215	Cent. Leather pf	100	100	100	100	+¼
54	54¼	2,400	Ches. & Ohio	54	54¼	53½	54	+½
13	13½	100	Chicago & Alton pf	12¾	12¾	12¾	12¾	−⅜
13	14	900	Chic. Great West	13	13⅝	13	13⅝	+1⅛
32½	33½	900	Chic. Gt. West. pf	32	33	32	32¾	+1¾
100¾	101	7,300	Chic., M. & St. P	99¾	101⅜	99¾	100⅞	+1⅛
134⅞	135¼	650	Chi. & N'western	134½	135	134½	135	+¾
42½	42⅝	3,000	Chino Copper	42⅛	42¾	42⅛	42⅝	+½
33½	33¾	1,300	Col. Fuel & Iron	33¾	33¾	33	33½	−¼
..	..	900	Comstock Tunnel	10	10	10	10	+2
134	134¾	300	Consol. Gas	134¼	134½	134	134½	−⅝
11¾	11⅞	300	Corn Prod. Ref.	11⅞	11⅞	11¾	11⅞	...
149½	152	400	Del. & Hudson	149⅞	150	149⅞	150	+⅛
397	400	160	Del., Lack. & West.	400	400	400	400	+3
12½	13	200	Denver & Rio Gde	12½	12½	12½	12½	+½
21	22½	100	Den. & Rio Gde pf	22⅛	22⅛	22⅛	22⅛	−⅞
18⅞	19¼	200	Distillers' Secur	19	19¼	19	19¼	+¼
30¼	30⅜	6,300	Erie	30¼	30½	29⅞	30⅜	+⅝
46¼	46½	1,000	Erie 1st pf	46⅛	46½	45⅞	46⅜	+⅛
147	148	20	General Electric	148	148	148	148	...
75⅛	75¾	200	General Motors	75	75⅝	75	75⅝	+⅝
92½	93	300	General Motors pf	92¾	92¾	92¾	92¾	...
23	23¾	220	Goodrich (B. F.)	23¼	23½	23¼	23½	...
128¼	128⅜	6,100	Gt. North. pf., x r.	126⅞	128⅞	126⅛	128¼	+1⅛
36½	37	1,450	Gt. N. cts. f. ore pr	37	37⅛	36½	36⅜	−¼
56¾	57	2,100	Guggenheim Expl	56¾	57⅝	56⅝	57¼	+⅞
80	83½	50	Hav. El. Ry. & Lt.	82	82	82	82	...
120	121	35	Homestake Mining	121	121	121	121	...
110½	111	310	Illinois Central	111	111	111	111	+1
17¾	18	800	Inspiration Copper	17⅝	17⅞	17⅜	17⅞	+½
15	15¼	300	Int.-Met. v. tr. ctfs	15	15¼	15	15¼	+¼
60⅝	60¾	400	Inter.-Met. pf	60	60¼	60	60¼	...
15	25	100	Inter. Agri. pf	25	25	25	25	−4
106	106¼	700	Inter. Harv. N. J.	105	106½	105	106¼	+1⅜
104¾	105½	100	Inter. Harv. Corp	105½	105½	105½	105½	+½
37	37½	200	Internat. Paper pf	37	37	37	37	+¼
25¾	26	300	Kan. City Southern	25¾	25¾	25¾	25¾	+⅛
60	61	100	Kan. City South. pf	60	60	60	60	+½
148⅞	149	9,800	Lehigh Valley	147¾	149¼	146¾	149	+1¼
34	35	200	Loose-Wiles Bisc	34	34	34	34	+1
138½	139	400	Louis. & Nash	138	138½	138	138½	+1
69	69½	1,200	Mex. Petroleum	69	69⅜	68½	69⅜	+⅝
24	24⅛	500	Miami Copper	24	24⅛	24	24⅛	...
13	16	300	Minn. & St. Louis	13	13	13	13	+½
128¼	129	100	M., St. P. & S. S. M.	128¼	128¼	128¼	128¼	+¼
17¾	18¼	1,500	Miss., Kan. & T.	18	18⅜	18	18⅜	+¼
45½	46½	400	Miss. K. & T. pf	46	46	45⅞	46	...
25	25¼	4,400	Missouri Pacific	24⅞	25¼	24½	25¼	+¼
136	137	200	Nat. Biscuit Co.	136⅞	136⅞	136⅞	136⅞	+⅝
122⅜	124	200	Nat. Biscuit Co. pf	123	123	122⅞	122⅞	+⅛
48½	52	100	National Lead Co.	49¾	49¾	49¾	49¾	...
106	109	20	National Lead pf	109	109	109	109	...
15¾	15⅞	400	Nev. Consol. Cop	15⅞	15⅞	15⅞	15⅞	...
91¾	91⅞	5,650	New York Central	90½	92	90¼	91¾	+1⅜
70	70⅛	7,600	N. Y., N. H. & H.	71	71	69⅝	70¼	+½
28	28¾	100	N. Y., O. & W.	28	28	28	28	...
28	30	100	Norfolk Southern	28⅛	28⅛	28⅛	28⅛	−1⅞
104	104⅛	700	Norf. & Western	103¾	104	103¾	104	+¼
74¾	76¼	500	North American	74½	74⅞	74½	74⅞	+⅜
116	116¼	17,370	Northern Pacific	113¼	116¾	113⅛	116¼	+3¼
2½	3	200	Ontario Mining	2½	2½	2½	2½	...
25¼	25½	200	Pacific Mail	25⅛	25½	25⅛	25½	+¼
29¼	29½	125	Pacific Tel. & Tel	29	29	29	29	+½
112¼	112⅜	4,096	Pennsylvania R. R.	112	112½	111⅝	112¼	+¼
124½	124⅝	1,400	People's Gas, Chic	124¾	124¾	124½	124½	+½
21½	21¾	700	Pittsburgh Coal	21¼	21⅝	21¼	21⅝	+⅛
92½	93	500	Pitts. Coal pf	92¾	93	92½	92½	...
44¾	45	400	Pressed Steel Car	45	45	44¾	44¾	+¼
104	105	150	Pressed St. Car pf	104	104	104	104	...
152	152⅜	300	Pullman Company	152⅜	152½	152⅜	152½	−½
31½	31¾	500	Ry. Steel Spring	31¼	31⅜	31¼	31⅜	+¾
22	22⅛	3,650	Ray Consol. Cop	21⅞	22⅛	21⅞	22	+⅛
166⅞	167	29,000	Reading	166½	167¼	165½	166⅞	+1
25¾	26	900	Rep. Iron & Steel	25½	26	25¼	26	+½
89	89½	200	Rep. Iron & St. pf	89	89½	89	89½	+⅛
4¾	4⅞	900	Rock Island Co.	4⅞	4⅞	4¾	4¾	+¼
6½	6⅝	600	Rock Island Co. pf	6¾	6¾	6½	6⅝	+½
10⅜	10½	3,120	Rumely (M.) Co.	12	12	10¼	10½	−1½
28	28¼	850	Rumely (M. Co. pf	30½	30¾	28⅛	28⅛	−2⅛
3	3¼	200	St. L. & S. F.	3	3	3	3	+½
5¼	10	24	St. L. & S. F., C. & E. Ill. st. ctfs. eq. tr. r.	5	5¼	5	5¼	−4¾
24½	25	100	St. L. S'western	25	25	25	25	+¾
20¼	20½	200	Seaboard Air Line	20¾	20¾	20¾	20¾	+¼
55⅛	55⅝	925	Seaboard Air L. pf	55	55⅝	55	55¼	+1⅝
31½	33	100	Sl.-Shef. St. & Iron	31½	31½	31½	31½	+⅞
95¾	95⅞	9,200	Southern Pacific	95⅜	96⅛	95	95⅝	+1
..	..	100	So. Pacific tr. rcts	103	103	103	103	+¼
26⅛	26¼	1,800	So. Railway ext	26⅛	26¾	25⅞	26¼	...
83⅞	84	710	So. Railway pf. ext	84	84	83⅞	84	+3⅛
36	36¼	300	Standard Milling	35	36⅝	35	36⅝	...
65	66½	10	Standard Milling pf	65	65	65	65	+⅛
28¾	29¼	100	Studebaker Co.	29¼	29¼	29¼	29¼	+⅜
35½	35⅝	1,500	Tennessee Copper	35½	35⅝	35⅜	35⅝	+¼
147½	148	1,000	Texas Co.	147¾	148	147¼	147¾	+⅝
16⅛	16½	600	Texas & Pacific	16¼	16½	16	16½	+⅝
44⅜	44½	1,000	Third Avenue	43⅞	44½	43⅞	44½	...
105¼	106¼	100	Twin City R. T.	106	106	106	106	−⅛
7½	7⅝	300	Union B. & P. Co.	7¾	7¾	7¾	7¾	−½
25⅛	30	100	Un. B. & P. Co. pf	27½	27½	27½	27½	+1⅛
159¾	159⅞	21,200	Union Pacific	159½	160½	158⅞	159⅞	+⅛
48¾	49	100	United Cigar Mfrs	48½	48½	48½	48½	...
98¾	99	20	Un. Dry Goods pf	98¾	98¾	98¾	98¾	+1
20	21	500	United Rys. Inv.	20	21	20	21	+2
46½	47	1,300	Un. Rys. Inv. pf	45	47	45	46½	+⅜
12	13¼	310	U. S. C. I. P. & F	11¾	12	11⅜	12	−1⅜
42¼	45	110	U.S. C. I. P. & F. pf	42¼	42¼	42¼	42¼	+2
76	79	300	U. S. Express	77	77	77	77	−⅜
61	63	100	U. S. R. & Imp. Co	62	62	62	62	...
62	62½	1,100	U. S. Rubber	62	62⅛	61¾	62	...
104	104¼	300	U. S. Rub. 1st pf	104	104	104	104	+⅛
64⅞	65	56,500	U. S. Steel	64⅞	65⅝	64	65	−¼
110⅛	110⅜	1,200	U. S. Steel pf	110⅝	100⅝	110¼	110¼	+⅝
55¾	55⅞	3,700	Utah Copper	55⅛	56	55¾	55⅞	−¼
33⅞	34	1,900	Va.-Car. Chemical	34⅜	34⅜	33½	34	−½
105½	107	100	Va.-Car. Chem. pf	107	107	107	107	...
1⅞	2⅛	100	Wabash	2	2	2	2	−¼
6⅛	6½	400	Wabash pf	6⅝	6⅝	6⅛	6⅛	+⅝
30⅛	31	100	Western Maryland	30½	30½	30½	30½	−⅛
63¼	63⅜	3,500	Western Union Tel	63⅜	63½	63¼	63¼	−1
76	76⅝	3,400	Westingh. E. & M.	77½	77⅝	76½	76½	...
98½	99	200	Woolw., (F.W.,) Co.	99	99	99	99	...

*Ex dividend.

THE CITY'S FINANCIAL OPERATIONS.

Cash Position March 21, 1914.

CITY TREASURY.			
Balance March 14		$22,615,733.44	
Receipts—			
Taxes and other revenues	$1,157,640.29		
Temporary loans	20,900,722.77	22,058,363.06	
Total		$44,674,096.50	
Payments—			
General administration	$2,556,353.18		
Repayment of temporary loans	10,514,836.46		
Redemption of bonds	201,000.00		
Interest on bonds	248,522.45	13,520,712.09	
Balance March 21			$31,153,384.41
SINKING FUNDS.			
Balance uninvested March 21		$3,752,047.22	
Receipts		539,856.81	
Total		$4,291,904.03	
Payments		550.22	
Balance uninvested March 21			$4,291,353.81
Total			$35,444,738.22

STOCK MARKET AVERAGES.

The average quotations of twenty-five leading railroad and twenty-five industrial issues yesterday and of these two groups of stocks combined, with comparisons:

	High.	Low.	Last.	Ch'ge.
Railroads	80.93	79.89	80.67	+.64
Industrials	61.71	61.09	61.49	+.29
COMBINED AVERAGE.				
March 16	69.94	69.48	69.65	−.14
March 17	70.40	69.78	70.21	+.56
March 18	70.39	69.88	70.01	−.20
March 19	70.27	69.94	70.15	+.14
March 20	70.91	70.08	70.81	+.66
March 21	70.96	70.56	70.61	−.20
March 23	71.32	70.49	71.08	+.47

Range of Fifty Stocks.

	High.		Low.		Last.
Mar., 1913	74.53	Mar. 5	70.99	Mar. 19	73.85
Mar., 1912	81.74	Mar. 27	76.29	Mar. 1	80.81
Mar., 1911	80.72	Mar. 28	78.04	Mar. 4	79.83
Year to date	73.30	Jan. 31	67.50	Jan. 3	71.08
Year 1913	79.10	Jan. 9	63.09	June 10	66.06
Year 1912	85.82	Sep. 30	75.24	Feb. 1	78.20
Year 1911	84.41	Jan. 26	69.57	Sep. 25	77.60

METAL MARKET REPORTS.

At the Metal Exchange yesterday a generally firm tone was shown, although little or no business was transacted. Copper was up a fraction. Tin ruled strong at an improvement of ⅜c.

Copper—	Bid.	Asked.
Spot	13.75	14.37½
March	13.75	14.37½
April	13.75	14.37½
Spelter	5.20	5.30
Lead	3.95	4.05
Antimony	..	7.25
Tin	38.50	38.75

London copper market yesterday was steady. Spot advanced 13s 9d, to £64 12s 6d., and futures at £65 2s 6d was up 15s. Tin closed firm, spot and futures showing a net advance of £2 10s, closing at £175 5s and £177 5s, respectively. Spanish pig lead, £19 15s, up 2s 6d; spelter £21 10s, unchanged. Cleveland warrants, 50s 7½d, up 1½d.

Back numbers of newspapers and magazines are frequently needed by librarians, writers, and others. Sellers offer them in THE NEW YORK TIMES REVIEW OF BOOKS. Every Sunday.—Adv.

FOR EXPRESS DISSOLUTION.

Majority of United States Share Owners Assent to the Plan.

President Charles A. Peabody of the Mutual Life Insurance Company said yesterday that the Stockholders' Committee of the United States Express Company, of which he is Chairman, had received consents from more than half of the share owners for the express company's dissolution. The Directors were empowered by the company's charter to undertake liquidation proceedings if the need should arise, but the matter was submitted to stockholders.

It is understood that the Directors desire to receive the consent of two-thirds of the share owners before taking steps to end the company's existence. Mr. Peabody said that the committe had not learned of any opposition to the liquidation plan by minority owners of the stock.

Decrease in Idle Freight Cars.

A further decrease in the number of freight cars idle on the railways of this country and Canada was reported for the two weeks ended on March 15. On that date the net surplus was 124,865 cars, which compares with 153,907 cars two weeks earlier, and 197,052 cars on Feb. 14.

HAS 89,313 STOCKHOLDERS.

Many Women Are Among the Owners of Pennsylvania Shares.

The Pennsylvania Railroad Company announced yesterday that it had 89,313 stockholders on March 1, of whom 42,971 were women. Shareholders to the number of 30,066 live in the State of Pennsylvania, about 15,000 are residents of New York State, and 19,696 live in New England. Approximately 11,732 owners of the stock are abroad.

The Pennsylvania now operates in thirteen States and the District of Columbia. The annual record of transportation recently compiled shows that the company operates 11,729 miles of line and has 630 miles equipped with four tracks. The total mileage of rails in the system is 26,198.

America Coal Co.'s Best Year.

The American Coal Company had the best year in its history in 1913, with gross earnings of $1,008,831, as compared with $809,102 in the preceding year. After $88,931 had been written off for depreciation of property, against $15,000 in 1912, a net revenue of $146,642 was left. In the preceding year profits amounted to $102,318. The company produced 677,838 tons of coal, a gain of 85,450 tons.

BONDS ON STOCK EXCHANGE.

Total sales March 23, 1914	$2,913,000
Same day last year	1,541,000
Total year to date	204,908,100
Same period last year	132,260,500
Average closing price 40 bonds, with day's net change	88.30 +.10
Same day last year	89.76 +.05

	High.	Low.
This year's range to date	89.42 Feb. 4	86.40 Jan. 3
Same period last year	92.31 Jan. 10	89.71 Mar. 20
Range year 1913	92.31 Jan. 10	85.45 Dec. 18

Argentine Govt 5s	
2,000	95⅛
Jap Govt 4½s, sterling loan	
1,000	88½
500	88
4,000	88⅜
2d series	
5,000	86½
8,000	86⅝
Rep of Cuba 5s	
1,000	100¼
N Y State 4½s	
16,000	108⅞
N Y Canal 4s, 1961	
3,000	101⅞
N Y Canal 4½s	
5,000	108⅞
Va 6s def, Brown Bros & Co ctfs	
1,000	54
N Y City 3½s, 1954	
7,000	86½
N Y City 4s, 1956, registered	
1,000	96½
N Y City 4s, 1959	
24,000	97½
N Y City 4¼s, Nov, 1917	
2,000	101⅜
N Y City 4¼s, 1960	
1,000	101¼
N Y City 4½s, May, 1957, reg	
3,000	106
Nov, 1957	
4,000	106
registered	
4,000	106
N Y City 4½s, 1963	
12,000	106⅛
4,000	106
13,000	106⅛
Am Agri Chem conv 5s	
5,000	100¼
Am T & T col 4s	
10,000	88⅛
1,000	88¼
6,000	88½
Am Tel & Tel conv 4½s	
66,000	98⅞
17,000	98¾
22,000	98⅞
24,000	99
10,000	98⅞
146,000	99
25,000	98⅞
Armour & Co 4½s	
2,000	92⅞
Atch, Top & S Fe gen 4s	
2,000	95½
adjustment 4s	
500	87
conv 4s, 1955	
40,000	97⅞
8,000	98
conv 4s, 1960	
1,000	97½
1,000	98
10,000	98½
Atch, Top & S Fe 5s	
4,000	102
Atl Coast L 4s	
1,000	93¼
Balt & O conv 4½s	
49,000	92⅛
21,000	92¼
Balt & Ohio prior lien 3½s	
4,000	91
gold 4s	
6,000s10f	94
3,000	94¼
S W Div 3½s	
10,000	90⅝
Beth Steel 5s	
12,000	99¼
Beth Steel 1st & ref 5s	
2,000	87½
8,000	87⅞
B'klyn R T gold 5s	
2,000	102⅜
1,000	102½
B'klyn R T 5s, 1918	
6,000	99⅜
2,000	99½
ref conv 4s	
33,000	91¼
B'klyn Union El 1st 5s	
2,000	101¼
Bush Term Bldgs gtd 5s	
1,000	88
Cal G & Elec 5s	
1,000	93⅛
Cent of Ga Ry con 5s	
1,000	103½
Cent Leather 5s	
6,000	99⅜
13,000	99½
Cent Pac gtd 4s	
1,000	93
7,000	92⅞
6,000	92¾
5,000	93
Ches & O con 5s	
3,000	106⅜
Ches & O gen 4½s	
9,000	94½
Ches & O conv 4½s	
5,000s20f	83¼
2,000	83
4,000	83¼
5,000s20f	83½
10,000	83½
Chic & Alt 3½s	
1,000	50
Chic & E Ill gen 5s	
3,000	99½
Chic, B & Q jt 4s	
10,000	97⅛
10,000	97¼
8,000	97¼
5,000	97¼
10,000	97⅛
registered	
1,000	97
Ill Div 4s	
1,000	95⅛
Chic Gt West 4s	
10,000	74
9,000	74¼
22,000	74⅜
1,000s20f	74⅛
Chic, M & St P 4s, 1934	
12,000	91⅛
10,000s20f	91
1,000	91¼
1,000	91¼
conv 4½s	
5,000	101⅛
7,000	100⅞
11,300	100⅞
5,000	101
5,000	101⅛
10,000	101¼
Chic, M & P Sd 4s	
2,000	93
5,000	93⅜
Chic, R I & Pac gen 4s	
5,000	87¼
Chic, R I & Pac Ry ref 4s	
54,000	74
deb 5s	
6,000	70
10,000	69⅞
21,000	70
Chic, R I & Pac R R 4s	
5,000	39
14,000	38¾
2,000	38⅝
36,000	38½
2,000	38¼
9,000	38½
6,000	38¾
5,000	38⅞
1,000	39
1,000	38⅞
25,000	39
5,000	38⅞
10,000	38¾
20,000	38⅞
17,000	39
10,000	38⅞
Chic & W Ind con 4s	
1,000	84¼
3,000	84½
Col & So 1st 4s	
5,000s5f	91½
20,000	91½
Consum Gas of Chic 1st 5s	
5,000	101
Den & R G con 4s	
1,000	80¾
4,000	80½
5,000	81⅛
Detroit Edison 5s	
1,000	102⅛
Dist Sec Corp 5s	
6,000	65
Erie Penn col tr 4s	
1,000	91
Erie 1st con 7s	
1,000	111⅜
Erie 1st con 4s	
10,000	85¼
Erie conv 4s, Series A	
3,000	75¼
12,000	75½
Series B	
10,000	74⅝
Gen Motors 6s	
5,000	100⅝
12,000	100⅞
Hudson & Man adj inc 5s	
2,000	33
2,500	35
Ill Cent 4s, 1952	
1,000	91⅛
Ill Steel 4½s	
1,000	88½
1,000	88¼
Ind Steel 5s	
1,000	101½
1,000	101⅜
5,000	101½
Insp Con Copper conv 6s	
12,000	100½
Inter-Met 4½s	
14,000	77
Int Rap Tran 1st & ref 5s	
1,000	99
102,000	98⅞
12,000	99
Internat Paper 6s	
1,000	101¼
K C, Ft S & M 4s	
1,000	76¾
1,000	76½
3,000	76¼
Kan City So 5s	
10,000	96½
Keok & D M 1st 5s	
3,000	92⅝
Lack Steel 5s, 1915	
2,000	98½
1923	
1,000	95¼
1950	
3,000	74
Laclede Gas Lt of St L 1st 5s	
1,000	101¾
L E & Wn 1st 5s	
3,000	103⅛
L S & Mich So 4s, 1928	
26,000	92¼
1,000	92⅜
3,000	92¼
1931	
11,000	91½
10,000	91⅝
10,000	91⅝
9,000	91⅞
1,000	91⅝
Leh Val con 4½s	
15,000	99⅝
Liggett & M 7s	
1,000	123⅜
Long Isl'd gen 4s	
2,000	91½
Lou & Nash, So Mon joint 4s	
1,000	84
Mex Petrol 1st ref conv 6s, Ser C	
1,000	95½
Minn & St L con 5s	
1,000	93⅞
Mo, K & T 1st 4s	
1,000	90
Mo, K & T 2d 4s	
1,000	70⅛
Mo, K & T ext 5s	
2,000	96
Mo Pac 5s, 1917	
1,000	96¼
Mo Pac conv 5s	
1,000	70½
6,000	71½
M Pac 4s	
4,000	59¼
8,000	59
Nat Tube 5s	
26,000	99¼
N Y Air Brake 1st conv 6s	
4,000	98
N Y Cent gen 3½s	
9,000	82
registered	
5,000	81
deb 4s, 1934	
1,000	90
1,000	90⅜
2,000	89⅝
L S col 3½s	
5,000	82¼
N Y, Chic & St L 1st 4s	
2,000	95⅞
3,000	96
N Y G, E L, H & P col tr 5s	
5,000	104⅝
1,000	104½
1,000	104⅝
pur money 4s	
3,000	84¾
N Y, N H & H conv deb 6s	
8,000	110
15,000s15f	110¼
2,000	111
registered	
15,000	109
N Y, N H & H conv 3½s	
21,000	69⅝
500	69
1,000	70
N Y Rys ref 4s	
4,000	77⅞
N Y Rys adj 5s	
1,000	61⅝
5,000	61⅝
5,000	61¾
1,000	62
5,000	61¾
5,000	61½
1,000	61⅝
N Y State Rys con 4½s	
2,000	89⅝
N Y Tel 4½s	
2,000	97⅛
N Y, Westchester & Boston 4½s	
2,000	72¾
10,000	73
Norf & W conv 4s	
10,000	103⅝
2,000s20f	103½
10-20 conv 4s	
14,000	103½
Norf & W conv 4½s	
10,000	103⅜
Northern Pac 4s	
4,000	95¼
Nor Pac gen 3s	
3,000	68¾
Ore Short L 1st con 5s	
4,000	107⅝
Ore Short L gtd ref 4s	
2,000	92½
Ore-Wash R R & N 1st & ref 4s	
1,000	91
2,000	90¾
Pac Coast 1st 5s	
1,000	101
Pac Tel & T 5s	
7,000	97⅛
Penn conv 3½s	
32,000	98⅜
Peoria & E inc 4s	
1,000	28
People's G & C (Chic) ref 5s	
1,000	100½
1,000	100¼
Public Serv Corp skg fd 5s	
3,000	89¾
3,000	89¼
4,000	90
Ry Steel Spring Latrobe plant 1st 5s	
1,000	98⅛
Ray Con 1st 6s	
500	115
15,000	116¼
1,000	116⅛
5,000	116⅜
2,000	116⅛
500	116
3,000	116¼
Reading gen 4s	
1,000	95⅛
Rdg, Jersey Cent col 4s	
1,000	94¼
Rep Iron & Steel s f 5s, 1940	
16,000	94
St L, Ir Mt & So, River & G 4s	
5,000	77¼
St L & S F R R gen 5s	
2,000	49
ref 4s	
7,000s20f	75¼
St L S W con 4s	
1,000	73⅛
St Paul, M & M, Mont ext 4s	
1,000s10f	94⅜
Seab A L gold 4s, stamped	
3,000	85
adjustment 5s	
10,000	77⅜
20,000	77½
10,000	77⅜
3,000	77¼
9,000	77⅜
So Pac col 4s	
5,000	91⅜
So Pac conv 4s	
2,000s20f	87
11,000	87⅛
16,000	87¼
So Pac conv 5s, w issued	
10,000	101¼
13,000	101⅜
144,000	101¼
195,000	101⅜
10,000	101⅛
So Pac 1st ref 4s	
3,000	92¼
10,000	92⅝
26,000	92½
So Ry 1st 5s	
20,000	105½
So Ry gen 4s	
13,000	74½
8,000	74⅝
10,000	74¾
5,000	74⅝
Stand Mill 1st 5s	
1,000	89½
Tex Co conv 6s	
19,000	105
10,000	105¼
Tex & P 1st 5s	
2,000	101¼
Third Av ref 4s	
25,000	84¼
2,000	84½
Third Av adj 5s	
40,000	83½
5,000	83⅝
Tol, St L & Wn 4s	
5,000	52
18,000	52½
Tol, St L & Wn col 4s, 1917	
1,000	49
Tor, H & Buff 4s	
1,000	85⅝
Underground Elec Rys of London income 6s	
5,000	84¾
Un Pac 1st 4s	
1,000	97⅞
10,000	97
1,000	97¼
Un Pac 1st & ref 4s	
1,000	93¼
500	94
Un Pac conv 4s	
6,000	90¾
21,000	90⅞
4,000	91
United Railroads of San Fr 4s	
5,000	57¼
5,000s5f	57¼
5,000	57½
U S R & Imp 5s	
5,000	84
U S Rubber 6s	
52,000	103
U S Steel Corp s fund 5s	
14,000	102⅞
106,000	103
1,000	103⅛
Va Ry 1st 5s	
4,000	99⅝
Va Ry & P 5s	
1,000	93¼
Wabash 1st 5s	
10,000	104
Wabash 2d 5s	
7,000	96½
Wab, P Ter 1st 4s Cent Trust ctfs	
10,000	10
Western Elec 5s	
1,000	101⅛
3,000	101⅜
2,000	101⅝
West Shore 4s	
1,000	93¼
West Un fund & real est 4½s	
1,000	91⅜
Westingh E & M 1st cv s f 5s	
2,000	94⅞
2,000	94⅝
10,000	94¾

BID AND ASKED QUOTATIONS.

Closing quotations for Government bonds:

	Bid.	Asked.
2s, r, 1930	98¾	99
2s, c, 1930	98½	99
3s, r, 1918	102	103
3s, c, 1918	102	..
4s, r, 1925	112	112¾
4s, c, 1925	112½	113½
Pan 2s, r, 1936	98½	..
Pan 2s, r, 1938	98⅛	..
Pan 3s, r, 1961	101¾	102¾
Pan 3s c 1961	102	102¾

Closing quotations for stocks in which there were no transactions:

	Bid.	Asked.
Adams Ex.	99¾	105
Allis-Ch	12¾	13
Do pf	47	49½
Am Ag C, ex div	57	58
A B S pf	68	72
A B S & Fdy	90¼	92¾
Do pf	138½	141½
A C & F pf	116	119¼
Am Cities	36	36½
Am Coal	88	97
A C O pf	97	99
Am L pf	102¼	103
Am Malt	7⅝	8¾
Do pf	40	50
A S pf, B	83	87
Am Sn pf	102½	103½
Am S Ref	101½	102¼
A T & C	55	59
Am T pf, new	105½	106
Am Wr Pa pf	13¾	15
Assets R	14	20
B & O pf	80¼	81½
B Un Gas	126	128
Bruns Ter	7	8
B, R & P	107⅝	118½
Do pf	116½	135
But'k Co	27	29¾
Canada So	60¼	62½
Case (J I) pf	83	87
C R R of N J	305	325
C & S A Tel	107½	108½
Chi & Alt	9½	10
C, I & L pf	50	80
C, M & St Paul pf	138	139
C & N W pf	174	180
Chi, St P, M & Om	128½	130
Do pf	136	150
C, C, C & St L	..	37
Do pf	61	[illegible]
Cluett-P	66½	70
Do pf	101¼	102¾
Col F & I pf	140	160
Col & So	21½	24
Do 1st pf	46	48
Do 2d pf	35	40
Corn P R pf	68½	69⅞
Crex Carp	70	80
Cub-Am S	..	30
Do pf	..	84
D & Co pf	95¾	96
D M & Ft D	3	10
Det Ed	114	116
Det & M	85	..
Do pf	85	..
Det U R	..	73
D, S S & A	4	6
Do pf	8	11
Du P de N Pow pf	88	..
Erie 2d pf	37⅝	38½
F M & S	12	15
Do pf	37	41⅛
Gen Ch	170	178
Do pf	107	108
G'drich (B F) Co pf	86	88¼
Hack Wat	110	..
Hav E Ry, L & P pf	94	97
Helme (G W) Co	160	165
Do pf	108½	116
Inger-R	120	..
Do pf	92	..
Int Agric	7	8½
Int H Cor pf	176	..
Int H pf	117½	..
Int Paper	9¼	9½
Int St P	6½	8
Do pf	24	29
Iowa Cent	6½	8
Do pf	13	18
K C, Ft S & M pf	69¾	74
Kayser (J) & Co	88	88½
Do 1st pf	[illegible]	108½
K & D M	4	8
Do pf	40	..
Kresge (SS) Co	93⅞	98½
Do pf	102	106
Lack Steel	35	38
Lacl Gas	98	100
L E & W	5	7
Do pf	15¼	20
Ligg & M	222	224
Do pf	113	117
Long Isl'd	33	38
L-W Bis	34	35
Do 1st pf	101	103
Do 2d pf	93	99
Lorill Co	167½	171
Do pf	112	..
M'kay Cos	83¾	85
Do pf	64¾	70
Man Elev	130	132
M Dep Sts	63¾	64½
Do pf	99	101
Mer Mar	2⅝	3
Do pf	10¾	11
Mex P pf	78	80
Mich Cent	..	130
M & St L pf	28	43
M, St P & S S M pf	138¾	150
Do l l	80	85½
M P 1st pf	99	..
M. Wd. pf	108	115
N, C & St L	136	140
Nat En	12	12⅛
Do pf	80	88
Nat Rys of M 1st pf	28	32
Do 2d pf	11½	12¼
N O, M & C pf	..	25
N Y A B	61	66
N Y, C & St L	35¼	40
Do 1st pf	99	..
Do 2d pf	65	85
N Y Dock	5	20
Do pf	..	26
N & W pf	87½	90
N O T & Light	..	62
Pabst B pf	101	104
Pac Coast	80	90
Do 1st pf	80	95
Do 2d pf	80	90
P T & Tel pf	87	91½
Peo & E	6	10
Pett-Mull	20	27
Do 1st pf	88⅝	89
Phelps-D	185	..
Phila Co	84	90
Do 6 p c pf	[illegible]	[illegible]
P, C, C & St L	83	90
Do pf	101	108
Pitts S pf	91	92
Pub Serv	112½	113
Quicksilver	1⅝	2¼
Do pf	2	2⅝
R R Sec I C stk c	..	78
Ry St Spr pf	96	99
Rdg 1st pf	89	90
Do 2d pf	90½	91½
St L & S F 1st pf	11	16
Do 2d pf	6¼	6½
St L S W pf	..	62
Sears-R	188	190
Do pf	122¼	124
S-S S & I pf	89¼	97
So P R S	..	55
Do pf	..	106
So R, M & O ctfs	73	77
Studeb Co pf	83	85
T P L Tr	94½	102¼
T, St L & West	9	10¾
Do pf	13	20
T C R Tr pf	127	..
Und Type	84	92
Do pf	110	118
Un P pf	83½	84¼
Un Cig M pf	100	103
Un Dr G	..	90
U S I A	21	33
Do pf	83	86
U S R 2d pf	70	92½
Vand R R	..	35
Va I, C & Coke	49	51
Va R & P	51¼	54
Do pf	96	..
Vul Detin	6	11
Do pf	..	40
W F Exp	88	98
W Md pf	50	60
W E & M 1st pf	118	125
Weym-B	215	300
Do pf	112½	120
W & L E	4	4¼
Do 1st pf	16	17
Do 2d pf	6¼	8
Wis Cent	44½	48
W'w'th (F W) pf	117	117½

NEW LOAN

STATE OF UTAH

CAPITAL BUILDING 4% and 5% BONDS

Dated January 1, 1914, due $200,000 4% Bonds, January 1, 1924; $200,000 4% Bonds and $200,000 5% Bonds, January 1, 1934. $1,000 Coupon Bonds with privilege of registration of principal.

The Net Debt of the State of Utah is less than 1% of the assessed valuation, and is limited by constitution to 1½% of the assessed valuation.

Prices according to maturity to yield 4.20%

A legal investment for New Hampshire, Vermont, Rhode Island, and New York Savings Banks, and acceptable as security for Postal Savings Deposits.
Legality approved by Messrs. Dillon, Thomson & Clay, New York City.
Further particulars on application.

E. H. ROLLINS & SONS
Founded 1876
INVESTMENT BONDS
200 Devonshire Street, Boston
New York Philadelphia Chicago Denver San Francisco Los Angeles London

SAVOY OIL CO.

Bought—Sold—Quoted

EDWARD R. WHITEHEAD
Members N. Y. Stock Exchange
Broad 6162. 29 BROADWAY

Princeton & Northwest 3½s, 1926
Sioux City & Pacific 3½s, 1936
Inter. Agric. Corp. 5s, 1932
Federal Light & Trac. 5s & 6s
Estates of Long Beach 6s, 1917-20

Didrichsen & Co.
34 Pine Street, New York
'Phones 3626, 3627, 4593 John

Lehigh Valley Coal Sales

MULLER & NASH
25 Broad St. Tel. Broad 3115.

6% Mortgages

GUARANTEED TAX-EXEMPT ON IMPROVED NEW YORK CITY REAL ESTATE.
KINGS COUNTY MORTGAGE CO.
185 Montague St., Brooklyn, N. Y.

COMMERCIAL TRUST COMPANY OF NEW JERSEY.

Opposite Penna. R. R. Ferry and Exchange Place Station, Hudson Tunnels, Jersey City.

Capital, Surplus and Profits over - $3,500,000.00

All the facilities of a New York City Bank
Interest on Deposits
No exchange in New York City for checks drawn on this Company
Special terms for collecting out-of-town checks

JOHN W. HARDENBERGH, President.
ROB'T S. ROSS, Vice-President. JAY S. PERKINS, Assistant Treasurer.
WM. J. FIELD, Secretary and Treasurer. J. RICHARD TENNANT, Assistant Secretary.

ESTABLISHED 1894

Ford, Bacon & Davis

Engineers

MAKE
FINANCIAL AND ENGINEERING REPORTS
AND APPRAISALS OF PUBLIC UTILITIES
PROPERTIES FINANCED

NEW ORLEANS 115 BROADWAY, NEW YORK SAN FRANCISCO

$5,000,000

Chicago, Burlington & Quincy Railroad Co

General Mortgage 4% Bonds

Dated March 2, 1908 Due March 1, 1958
Interest payable March 1 and September 1

Legal Investment for Savings Banks and Trust Funds in New York, Massachusetts, Connecticut, New Jersey and other States

We offer the unsold balance of these bonds at 93½ and interest, yielding about 4.33%

Kean, Taylor & Co

30 Pine Street
New York

134 So. La Salle St.
Chicago

Yielding 9.6%

A Most Unusual Investment Opportunity.

SAFETY with a net income yield of 9.6% per annum is represented by an investment in the stock of one of Brooklyn's oldest, biggest and most progressive manufacturing enterprises. This concern has a record covering more than a quarter of a century of constant growth, based on merit of output, and its level-headed, economical management, portends a perpetuation of the company's prosperity. The last statement indicates earnings of more than 50% over dividend requirements. Dividends payable quarterly—April, July, October and January.

Details furnished upon request.
Ask for Circular No. 199

HARVEY A. WILLIS & CO.
(Established 1901.)
32 Broadway, New York, N. Y.

5½% GUARANTEED FIRST MORTGAGES

ON NEW YORK CITY REAL ESTATE

Legal Investments for Trust Funds and Trust Estates. Tax exempt in New York State. We are under the supervision of the State Banking Department.
Our Booklet "A" Explains
Sent Upon Request.
FIRST MORTGAGE GUARANTEE CO.
Bridge Plaza, N., L. I. City, N. Y.

Morris Sternbach & Co.,

Members N. Y. Stock Exchange
40 EXCHANGE PLACE, NEW YORK
Telephone Broad 5400

SAVOY OIL CO.
AND
WAYLAND OIL AND GAS CO.
STOCKS
BOUGHT AND SOLD

TO THE HOLDERS OF

Collateral Trust Four Per Cent. Gold Bonds of 2002

OF

Chicago Rock Island & Pacific Railroad Co.

At the request of holders of a large amount of bonds of said issue the undersigned have constituted themselves a committee for their protection.

The security for said bonds is stock of The Chicago Rock Island & Pacific Railway Company equal in par amount to the principal of the outstanding Collateral Trust Bonds, and the interest upon the said Collateral Trust Bonds has been paid out of the dividends received from time to time upon said stock.

The Committee is informed that after payment of dividends upon its outstanding stock the surplus of the current earnings of The Chicago Rock Island & Pacific Railway Company for the six months which ended December 31, 1913, was less than $5,000; that the Railway Company does not expect to declare further dividends during the current fiscal year ending June 30, 1914, upon the stock of the Railway Company; and that the Railroad Company will have no resources for the payment on May 1, 1914, of the coupons then maturing upon the Collateral Trust Bonds.

In view of these facts and the necessity of financing by the Railway Company of considerable capital expenditures in the near future it is evident that the holders of the Collateral Trust Bonds should unite so as to fully protect their rights.

A protective agreement to be dated February 26, 1914, is in course of preparation and will be lodged with Central Trust Company of New York, the Depositary thereunder, on or before **MARCH 9, 1914.** Copies of said protective agreement may be obtained from said Trust Company or from the secretary of the Committee on or after said date.

Holders of bonds are urged to deposit the same at once with the Depositary, **CENTRAL TRUST COMPANY OF NEW YORK,** at its office, No. 54 Wall Street, or at its branch office, Madison Ave. & 42nd Street, New York City. Bonds in coupon form must be accompanied by the coupon maturing May 1, 1914. Bonds in registered form and registered coupon bonds must be accompanied by transfers executed by the registered owner or his attorney duly authorized. Certificates of deposit will be issued by the Depositary for all bonds deposited, and in due course application will be made for listing such certificates of deposit on the New York Stock Exchange.

The protective agreement will provide for the deposit of the outstanding unexchanged stock of the Railway Company, and holders of said stock are requested to deposit the same or to communicate with the Committee.

Any bondholder desiring further information may apply to the members of the Committee or to its secretary.

Dated, New York, February 26, 1914.

JOLINE, LARKIN & RATHBONE,
CRAVATH & HENDERSON,
Counsel.
C. E. SIGLER, Secretary,
54 Wall Street, New York City.

JAMES BROWN
BERNARD M. BARUCH
HENRY EVANS
FREDERICK STRAUSS
J. N. WALLACE, Chairman,
Committee.

LOST.

A certificate for one share of First Preferred Stock of the United States Rubber Company, No. D-29277, in the name of Charles E. Baker, Pawling, N. Y., transfer of which has been stopped.

GEORGE W. CHASE, Cashier.

The advertising rate of THE NEW YORK TIMES, 40 cents per agate line, with circulation Sunday and daily exceeding 200,000, makes the cost less than 1 cent a line for each 5,000 circulation—the cheapest, as it is the best, newspaper advertising in the world.—Adv.

LAUNCH MOVEMENT TO HELP FARMERS

Civic Federation Calls Specialists from Many Sections to Give Their Views.

TELL OF OUR MANY FAULTS

Carnegie Favors Libraries for Uplift—New Kind of Organization Is Needed.

The Executive Committee of the National Civic Federation decided yesterday to look into the organization of a department to deal with agricultural conditions and rural betterment. After a luncheon at the Hotel Astor, which was attended by about fifty persons and addressed by a dozen speakers, most of whom are experts on some form of agriculture or the problems growing out of the subject, the committe adopted a resolution offered by Dr. Albert Shaw, editor of The Review of Reviews, calling for the appointment of a committee to determine the plan and scope of such an organization.

Much was said by the speakers on the high cost of living, and the reasons for it. Mr. Carnegie touched upon the matter inferentially, and said a few words on the subject of libraries.

The earlier part of the afternoon had been a period of considerable activity for Mr. Carnegie. In the first place, there had been a substantial luncheon, during which Seth Low, the President of the Federation, had read a telegram from Congressman E. R. Bathrick of Ohio, in which the latter said:

"I suggest that men of great fortunes and sincere beneficence divert their contributions from universities and libraries and employ their money in the establishment of low interest rate banks for labor and agriculture."

Mr. Carnegie had thrown up his hands at this, and a titter had gone about. Then Mr. Carnegie had added considerable extemporaneous matter to the speech he had dictated. He had nominated Seth Low for President of the United States, and in defense of his habit of library-giving he had paraphrased a verse of "Woodman, Spare That Tree." There were eleven speeches delivered besides Mr. Carnegie's.

Toward the end of the speechmaking Mr. Carnegie discovered that he had misplaced his hat check. He thought he had placed it in the lower right hand pocket of his waistcoat. He delved therein, but unsuccessfully. Next he tried the other side, and then the one above, but looked disappointed. He went through the pockets of his trousers unsuccessfully, but after suddenly almost disappearing below the level of the table he reappeared smiling. As Mr. Carnegie later obtained his hat and overcoat, it was judged that he had found his check.

Speakers From Many Sections.

Chairman Ralph M. Easley, of the Executive Council, had gathered men and women from many parts of the United States, who are acquainted with different phases of agriculture to give the members of the Executive Committee the benefit of their experience and their views. Seth Low, President of the Federation, presided, and the speakers besides himself and Mr. Carnegie were: Sheffield Ingalls, Liutenant Governor of Kansas; Prof. Charles McCarthy, agricultural expert of the University of Wisconsin; Dr. Grace Kirkland, of the Farmers' Educational and Co-operative Union of Atlanta; Leonard G. Robinson, General Manager of the Jewish Agricultural and Industrial Aid Society, New York; Dr. Lillian W. Johnson, of the Department of Agriculture; John Lee Counter, Secretary of the Commission to Investigate and Study Rural Credits, Washington, D. C.; Frederick H. Allen, Delegate of the Permanent American Agricultural Commission, New York; Mrs. Thomas M. Owen, President of the General Women's Auxiliary of the Southern Commercial Congress, Montgomery, Ala.; and Mrs. Haviland H. Lund, of the National Forward to the Land League, of Los Angeles, Cal.

The addresses of the four women, which with one exception were delivered without notes, made an excellent impression, and were closely followed.

Cables, telegrams, and letters pointing out the need of some such organization as the National Civic Federation may bring about were received from Myron T. Herrick, Ambassador to France; Prof. T. N. Carver, Director of the Rural Organization Service of the Department of Agriculture; Arthur Capper, editor of The Topeka Capital and proprietor of a group of agricultural papers; T. C. Atkinson, Master of the West Virginia State Grange; Clarence Poe, proprietor of The Progressive Farmer, and Henry Wallace, editor of Wallace's Farmer, Des Moines, Iowa. President Low read a letter from Secretary of Agriculture Houston, which said, in part:

> There is a good deal of enthusiasm for rural improvement at this time. The danger is not so much that nothing will be done as that many half-baked schemes will be urged and that attempts may be made to put some of them into operation. Of course, I know that the National Civic Federation would make a most careful inquiry about any plan or proposal before lending it support and aid.
>
> There are plans for rural organization, for co-operative enterprises specifically for the marketing of farm products and for rural credits, for rural sanitation, or improvement of the social and intellectual side of country life, for good roads, &c. Unquestionably there should be improvement in all these directions. The question is mainly one of agency and method.

Mr. Low said that the questions confronting those responsible for the policy of the federation were: Can the Civic Federation do anything for the betterment of agricultural conditions that is not already being well done by some other agency, and if so, what is that thing and how should the federation go to work to do it? After reading Secretary Houston's letter he introduced Lieut. Gov. Ingalls.

New York Ahead of Kansas.

Lieut. Gov. Ingalls, who bears a great resemblance to his father, the late Senator J. J. Ingalls, said he had been much surprised during a visit to Albany the other day to find that while Kansas had been ahead of New York, so far as legislation is concerned, in the consideration of great social and economic problems New York was ahead when it came to questions of rural betterment. He spoke of the bill before the Legislature providing for a rural credit system. He said that while the United States had spent more money since the passage of the Morrill act in Lincoln's Administration in establishing agricultural schools and colleges than any other nation, other countries had passed us in the practical application of theories, and as a result we had to go to Europe to learn how to use the ideas that we had often thought out.

"I believe," said Mr. Ingalls, "that most of the troubles of American agriculture are unnecessary evils, and would disappear if associated action were applied to agriculture with the spirit of mutual self-help and fraternity which is gradually manifesting itself in all other industries."

President Low remarked that the trouble with the farmer was that he bought at retail and sold at wholesale. "Now, Mr. Carnegie," he said, "won't you tell us how libraries and agriculture are related to each other?"

Mr. Carnegie's Speech.

Mr. Carnegie started off by paying a succession of tributes to Mr. Low.

"I tell you that if we can get the very suitable man for President of the United States, I have a candidate in mind," he added.

Laughter encouraged the speaker to go on in this direction. "And in taking this into consideration," he said, "I do not look altogether to the right of me." He bowed to Mrs. Low, who was on his right. "I have a sad experience, and I speak from experience. I can detect the real boss.

"The condition of the masses," went on Mr. Carnegie, referring to the United States, "is incomparably better than in any other nation; free schools, free libraries, and free education to all classes, without money and without price." But he pointed out that the Americans were not foremost in everything.

The speaker referred to the fact that as the owner of a large agricultural property he had had to learn something of farming and Scottish methods. He said there was no poor farmer in Scotland who could not get a loan upon his property at home at the same rate of interest the greatest banker in London would pay in getting millions from the Bank of England. Yet, though much could be learned from the Scotch, the model country was little Denmark, less than one-third the size of New York State, whose enormous exports of dairy products to England alone he mentioned—butter to the value of $52,500,000, eggs worth more than $10,000,000, and bacon that brought $33,500,000.

Organization, such as had been brought about by the farmers of California, Mr. Carnegie continued, was what the farmers of the country needed.

"One of the Carnegie Foundations, I am happy to say, has taken up this subject," he continued. "It was asked to investigate the educational system of Vermont and has made its report. So pleased were the legislators of Vermont that they adopted it and the recommendations are now being accepted."

Mr. Carnegie referred to the system of land distribution in Ireland whose authorship he attributed to Sir Horace Plunkett.

"We have resolved—I speak of our organization—to say to Vermont that we would be willing, on a small scale, a very small scale, to employ the proper men and to have them individually to plant the Irish system or the Denmark system in Vermont."

The speaker took up the subject of libraries.

"I think they lie at the foundation," he said. "There is nothing, I think, that is more important for our country or for any country, than to place at the disposition of the younger generation and the older, fine books, without money and without price except this—and I would never have thought of taking the step for libraries but for this one requirement: I do not believe in doing everything for nothing for others; it is to those who assist themselves. And wherever you go throughout the West, go into any little town and sit down in that little library—I get hundreds of letters of thanks for it—you will see what the traveler says. But I have found it not only used for a library. The main hall in the evening is the meeting place for the best element of the village."

Wrong Organizing.

Prof. McCarthy said he had recently been in Europe, studying how the problems of the farmer were being worked out in other countries.

"We raise enough to feed the people if we can get it to market," he said. "That is an easy problem. It has been solved in other countries. Some say you cannot organize Americans—that they are too individualistic. The trouble is that they have been organized too rapidly, and do not know what they are doing."

He referred to the Grange movement and how it had been taken into politics. He said it was not a question of organizing, but of showing organizations what to do.

Prof. McCarthy hinted that if he had a few hundred thousands back of him he would guarantee to make it possible for American farmers to be as prosperous as those of Denmark.

Dr. Grace Kirkland asserted that the farmer had been discriminated against. She suggested that the federation could help to train leaders for farmers, selecting the material from among themselves. Most organizations, she added, had done little beyond the dissemination of a certain kind of organization. Many co-operative schemes had failed, because those in charge did not know how to handle their people. Some of the most heart-breaking failures of co-operative enterprises had been business men, accustomed to the despotic method.

"What is needed," said Leonard C. Robinson, "is an organization of such unquestionable sponsorship and predominance as to command general confidence. If the new Agricultural Department of the Civic Federation accomplishes nothing more than the elimination of the visionary, the self-seeker, the irresponsible from the agricultural field, it will perform a signal service and fully justify its creation."

Dr. Lillian W. Johnson said that if farmers organized for their own good and not for that of the community, they would fail. She said it was necessary for them to be taught by leaders in their communities, and told about some of her trips out West, where she had found the community spirit highly developed through the initiative of leaders that had arisen.

"People have to be taught even how to use a library," she said. "If they are not, the books get dusty on the shelves, and the library is of no value to the community."

Dr. Albert Shaw said that education and standardization were the factors that would finally solve the problem for the farmer. Before American farmers could call themselves efficient, he added, they should know how to raise beef in the East and dairy products in the South. It would be known within a month that the cotton raised in the United States would not total, as it had in former years, over 50 per cent. of the world's crop. He told of the immense increase in cotton production in China, about 400 per cent., owing to the fact that lands formerly given to opium growing were now sown in cotton.

RESORTS.

NEW YORK—Westchester County.

THE MOUNTAIN HOUSE,
VALHALLA, WESTCHESTER CO., N. Y.
A Health Resort in the REAL COUNTRY.
45 minutes from 42d St., 500 feet elevation; 10 minutes from station. Rates $8 and up. Booklet.

NEW JERSEY—Atlantic City.

Hotel
DENNIS
ATLANTIC CITY, N. J.
The hotel with the distinctive features
Facing the sea and overlooking the famous Boardwalk. Every room connected with private bath or having hot and cold running water. Capacity 600.
WALTER J. BUZBY

ROYAL PALACE HOTEL
on the Beach.
OPEN ALL THE YEAR.
COTTAGES IN DIRECT CONNECTION WITH HOTEL
CAPACITY 600 ORCHESTRA OF SOLOISTS.
Reservations are now being made for Easter.

ALAMAC HOTEL
Ocean front, in the heart of Atlantic City. Absolutely fireproof. Family and Transient. American and European Plans. Hot and cold sea water baths. Capacity 400. Restaurant; grill; garage. MACK LATZ & CO.

HOTEL RUDOLF
On the ocean front. Sea and fresh water baths; running water in rooms. Orchestra and afternoon and evening dancing.

ATLANTIC CITY.—Handsomely furnished 15-room cottage, 2 baths, for Summer season, starting immediately. 219 Pacific Av. ALSO 5-room apartment, attractively furnished, for Easter month. One block from Steel Pier. Reasonable. Apply 219 Pacific Av.

Marlborough-Blenheim
ATLANTIC CITY, N. J.
JOSIAH WHITE & SONS COMPANY.

Leading high-class, moderate-rate hotel.
ALBEMARLE Virginia Av., near Beach. Steam-heated rooms, elevator, private baths; sun parlors; French chefs; evening dinners. Special Winter and Spring rate—$2 up daily, $10 up weekly. Booklet. J. P. COPE.

THE WILTSHIRE Virginia Av. and beach. Ocean view. Greatly improved and refurnished. Cap. 350. Private baths, running water in rooms; elevator, etc. Music. Special—$12.50 up weekly; $2.50 up daily. Open all year. Booklet. SAMUEL ELLIS.

PHILLIPS HOUSE
Massachusetts Ave. & Beach. F. P. PHILLIPS.

NEW JERSEY—Lakewood.

LAUREL In The PINES
Lakewood, New Jersey.
A delightful location for Winter visitors.
Equable and invigorating climate.
Ninety minutes from New York, via C. R. R. of N. J.
Superior roads and facilities for automobile parties.
All seasonable outdoor amusements.
FRANK F. SHUTE, Manager.

YORK COURT HOTEL
A MODERN HOTEL with a quiet Air of Domesticity and a Homelike Atmosphere.
E. E. SPANGENBERG, Mgr.

FLORENCE HOTEL, Lakewood, N. J. Modern family hotel. Suites with bath. Booklet. I. WOEHR.

ORDERS AMENDMENT IN BANKNOTE SUIT

Judge Lacombe Directs New York Company to Give Particulars of Alleged Discrimination

AND BARS VAGUE CHARGES

New York Company Can't Introduce Evidence Against Exchange Members Not Named in Complaint.

Judge Lacombe made an order yesterday in the Federal District Court with reference to the complaint in the suit for conspiracy and discrimination brought by the New York Bank Note Company against Ransom H. Thomas, President of the New York Stock Exchange, the American Bank Note Company, and George W. Ely, Secretary of the Exchange, for damages amounting to $5,000,000. The New York Bank Note Company alleged that it had been cut off from a share in the printing of the certificates of securities listed on the New York Stock Exchange and that it was entitled to heavy damages.

Judge Lacombe points out that the New York Bank Note Company in its complaint uses the words "Plaintiff does not claim that these are all of the members who have manifested hostility, but are all the plaintiff can now give." He orders that these words be stricken out and forbids the New York Bank Note Company from producing at the trial evidence of the hostility of any other members of the Stock Exchange than those enumerated unless at a reasonable time before the trial on special motion to the court and proper cause shown leave is granted to accuse other persons.

Then the New York Bank Note Company is required to serve an additional bill of particulars, dividing the contracts cited in the complaint into two classes. One of these must show the applications for listing on the Exchange, which according to the plaintiff were pigeon-holed or not acted upon by the Listing Committee of the Exchange, and the other a list of the agents of the American Bank Note Company who are alleged to have made false representations of the patented mechanism of the New York concern, and the names of the agents and Directors and committees who are alleged to have brought influence to bear on the Boston Stock Exchange to prevent listing by that Exchange of securities engraved by the New York company. Then Judge Lacombe authorizes the New York Bank Note Company to insert in the bill of particulars this clause:

> On information and belief that in furtherance of said conspiracy, the defendant, American Bank Note Company, by connivance and unlawful alliance with various officers, committeemen, and Governors of the defendant New York Stock Exchange, planned and conspired ever since about the year 1880, and still is planning and conspiring with the intent and purpose of injuring the plaintiff, to secure and attempt to secure, and with such intent and purpose has secured and attempted to secure, control, and direction of all the banknote engraving corporations of the United States, England, and Canada, which formerly were competitors of the defendant American Bank Note Company in the banknote engraving business.

Finally Judge Lacombe instructed the New York Bank Note Company to furnish to the defendants a statement setting forth in what way J. B. Metcalf, James McGovern, J. T. Atterbury, and Joseph B. Stout urged the public or the customers of the New York Bank Note Company that it was unsafe to have stock and bond engraving done by the plaintiff, or its predecessor, on account of its lack of safeguards for the engraving of plates and on account of the inferiority of its work.

BANK RUN IN DENVER.

Many Withdrawals from German-American Company.

DENVER, Col., March 23.—Several hundred depositors of small amounts lined up before the German-American Trust Company bank when it opened today and began drawing out their money. Before the doors opened Godfrey Schirmer, President of the institution, said the bank was in an excellent condition, and that it would meet all demands. It has deposits of $4,673,147.

The Denver Clearing House Association issued a statement that the German-American Trust Company was solvent and that the association was prepared to render all necessary assistance to the bank.

It was said at the office of the State Bank Examiner that the company was absolutely sound.

THE TREASURY STATEMENT.

Special to The New York Times.

WASHINGTON, March 23.—Receipts and expenditures:

	March 21.	Month.	Fiscal Yr.
Customs ...	$957,870	$19,089,069	$218,703,593
Int. rev., ordinary ...	1,779,939	17,435,275	227,290,779
Cor. and inc. tax	39,801	792,592	4,887,955
Miscellaneous	176,401	2,369,172	39,084,789
Tot. rects.	$2,954,012	$39,686,097	$488,967,121
Expenditures	2,964,918	38,111,265	514,470,131
Surplus	......	1,574,831	......
Deficit	10,906	......	25,503,010

WILLS FOR PROBATE.

BOLICH, MARIA, (Mar. 7;) less than $1,500 personalty; $100 to Margaret Lohr; uncomputed amounts to Therese Tonkin, Amalie Eisemann and Rosie Romani, daughters.

BOLOTIN, MAX, (Feb. 20;) $500 each of realty and personalty in uncomputed amounts to Ray Bolotin, wife, and Anicia and Grusha Bolotin, and Minnie Geller, sisters.

COLLORD, GEORGE W., (Mar. 16;) more than $10,000 each of realty and personalty; $105,000 and one-fifth of resid. estate to James Collord, brother; $75,000, annuity of $1,250, and one-fifth of resid. estate each to Lucy, Emma, and Clara Collord, sisters; $50,000, annuity of $1,250, and one-fifth of resid. estate in trust to Edith Collord, sister; $25,000 to the Mad. Av. Methodist Church; $10,000 each to the N. Y. East Annual Conf. of the M. E. Church, the M. E. Hospital, B'klyn; Drew Seminary, Madison, N. J., and the N. Y. City Church Ext'n Missionary Soc., M. E. Church; life estate in $10,000 to Almera Bowne Nafis; $5,000 each to James and Clarence Collord, nephews; Edith, Helen, and Dorothy Collord, nieces; Foster Keeping, the Rev. Dr. Wallace McMullen, and Jabish Holmes; $2,500 to Julia Kenny; $1,000 each to Frank Sherwood, Mary Buckley, Mamie Burns, the N. Y. Deaconess's Homes of the M. E. Church Home, St. Christopher's Home, the 11th St. M. E. Church, Five Points Mission, Foreign Miss. Soc. of the M. E. Church, N. Y. Ass'n for the Blind, the Prison League, McAuley Water St. Mission, Hampton Inst. and Tuskogee Inst.; $500 each to Rose T. Marron and Kate Martin; $500, in discretion of executors, to Minnie Clooney.

FORNACHON, MAURICE, (Mar. 8;) more than $5,000 personalty in uncomputed amounts to Lucie F. Hopkins, sister; Robert D. Hopkins, Ranald M. Hopkins, and Joseph L. Fornachon, nephews; and Theodora H. G. O'Brien, Grace O. Moore, Marie L. Carr, and Agnes H. Griffin, nieces.

HAHN, WILLIAM, (Mar. 10;) about $4,000 realty and $5,000 personalty; more than $3,000 each to Eliza Bange and Barbara Limbach; more than $1,000 to Sarah Curry; $800 each to Minnie Paul and Annie Kessler, aunts.

HELLER, BERTHA, (Oct. 14;) more than $5,000 realty and more than $500 personalty in uncomputed amounts to Gladys Goldin, granddaughter; Moses and Charles Heller, sons; Leah Hertzberg, Eva Grossman, and Hannah Lubetkin, daughters; and Abraham Lubetkin as executor under will of deceased daughter, Rosa Goldin.

LOWENSTEIN, BARBARA, (Mar. 8;) $5,300 personalty; $1,333 each to Rose and Florence Fisher, granddaughters, and Albert Fisher, grandson; $100 to Paul Lowenstein, grandson; uncomputed amount to Louisa Rapeport, daughter.

RASMUSSEN, ALMA, (Nov. 8;) estate of unestimated value; $1 to Evald Rasmussen, husband; residue to Ragnhild and Ella Hammerstad, friends.

TAYLOR, SARAH E., (Mar. 17;) more than $10,000 personalty in equal shares to Martha W. MacGregor, Mathilde B. Lynch, Sarah E. Patterson, and Jessie E. Islas, daughters.

UNION BAG RECOVERING.

Shows Surplus of $50,082 Against Loss of $287,000 Last Year.

The Union Bag and Paper Company earned a net income of $534,530 in the fiscal year ended on Jan. 31, as compared with $554,251 in the preceding year. After making a somewhat greater application to the sinking fund and bond redemption accounts than in 1912 a balance of $278,534 was left, a decline of $18,200. A surplus of $50,082 remained after meeting interest charges, against a deficit of $287,007 in the year before.

A letter sent out by the Shareholders' Committee, which was appointed last year after an effort had been made to put the company under a receivership, says that substantial economies were accomplished during 1913.

The committee reported that about $35,000 a year had been saved by making new arrangements with selling agents. Several obsolete saw mills which have been a burden on the company to the extent of $350,000 a year, have been ordered sold. The stockholders were informed that while the danger of a receivership had passed, the co-operation of all owners of stock was necessary to properly salvage the company's assets.

The Shareholders' Committee consists of August Heckscher, John A. Sleicher, and James B. Marsh.

BIG CROPS PREDICTED.

Succession of Snowstorms Makes Experts Optimistic.

WASHINGTON, March 23.—Prospects for big crops this year are particularly bright, in the opinion of officials of the Department of Agriculture, as the result of the almost continuous succession of snow storms over the country. The longer the snow blanket lingers, the more frequently it is replenished, they say, the greater grows the assurance of gigantic crops of corn and wheat, better vegetables, more stock feed, and lower prices. During February and March general snow storms have been more frequent than for years.

"If this snow blanket will only take its time in departing," said Dr. J. A. Bonesteel of the Bureau of Soils, Department of Agriculture, to-day, "we shall have a better crop start this year than for several seasons. To date conditions could be hardly more ideal.

"In the corn belt, where there was considerable depletion of the crop through too persistent drought last season, the snow will prove of incalculable benefit. The corn belt ought to have a splendid start. Snow is a splendid insurance against drought—not complete, of course, but immensely valuable."

Foreclosure on Mining Company.

Judge Lacombe signed yesterday in the Federal District Court a decree of foreclosure against the Alaska-Ebner Gold Mines Company of 80 Broadway on the suit of the Guaranty Trust Company. The property to be sold consists of 1,700,350 shares of the British Consolidated Mines and Smelting Company, 199,996 shares of the Day-Bristol Consolidated Mining Company, 1,000 shares of the Humboldt Mining Company, the office fixtures at 80 Broadway, worth $858.58; machinery and personal property at Juneau, Alaska; four claims and twelve notes, aggregating $145,248.96, and mining properties at Madero, Cal.

COMMODITIES MARKETS.

WHEAT.

Shorts bought quite freely on the strength in corn and values developed firmness, closing ¼c net higher. The foreign markets were inactive, with small price changes.

In the local cash market No. 2 hard Winter wheat was quoted at $1.01¼, cost, insurance, and freight, to arrive; No. 2 red, $1.05½, elevator, domestic; No. 1 Northern Duluth, $1.03¾, free on board, afloat, and No. 1 Northern Manitoba, $1.04, free on board, afloat.

NEW YORK PRICES.

	High.	Low.	Close.	Prev. Close.	Last Year.
May	1.02¼	1.01⅞	1.02 1/16	1.02	97⅝
July	98 1/16	97⅞	98	97¾	97⅞
September..	..	..	95⅝	95	..

CHICAGO PRICES.

	High.	Low.	Close.	Prev. Close.	Last Year.
May	93⅞	93¼	93⅝	93⅝	90½
July	89¼	88⅝	89	88¾	90½
September..	88¾	88⅛	88½	88¼	89⅝

CORN.

After an early decline of ⅛ to ¼c as a result of easier markets abroad, corn rallied. Prices made new high records for the movement, and at the close showed net gains of 1c to 1¼c.

In the local cash market No. 3 yellow corn was quoted at 75¾c cost, insurance, and freight, to arrive.

CHICAGO FUTURE MARKETS.

	High.	Low.	Close.	Prev. Close.	Last Year.
May	70¼	68⅝	69⅞	68⅞	53¾
July	70⅜	68⅝	69⅞	68¾	54⅞
September..	69¼	67½	69	67¾	55⅞

OATS.

The oats market closed with net gains of ⅜c to ½c. The local cash market was steady. Standard white quoted at 46@46½c; No. 2, 46½@47c; No. 3, 45½@46c; No. 4, 45@45½c; ordinary clipped white, 45@47½c; fancy clipped, 46@48½c, all elevator.

CHICAGO FUTURE MARKETS.

	High.	Low.	Close.	Prev. Close.	Last Year.
May	40½	39¾	40¼	39⅞	33¾
July	40¾	39¾	40½	40	33¾
September	38¾	37¾	38½	38	33¾

PROVISIONS.

The provision market was inactive and without special new developments. Receipts of hogs at Chicago were 40,000; estimated for Tuesday, 15,000; Kansas City received 6,000 and Omaha 4,100.

CHICAGO FUTURE MARKETS.

	High.	Low.	Close.	Prev. Close.	Last Year.
Lard—					
May	10.82	10.72	10.80	10.75	11.15
July	11.02	10.95	11.00	10.95	11.02
Ribs—					
May	11.52	11.45	11.47	11.47	11.25
July	11.67	11.60	11.65	11.62	10.92
Pork—					
May	21.65	21.57	21.60	21.60	20.87
July	..	..	21.62	21.60	20.62

COTTONSEED OIL.

Prices gained from 2 to 6 points. The crude market was firm.

The range of contract prices was as follows:

	High.	Low.	Close.	Prev. Close.
Spot	..		7.42@..	7.40
March	7.61	7.55	7.56@7.60	7.52
April	7.50	7.47	7.51@7.56	7.45
May	7.60	7.52	7.55@7.58	7.50
June	...	...	7.59@7.63	7.55
July	7.71	7.66	7.65@7.67	7.63
August	7.78	7.73	7.74@7.75	7.69
September	7.78	7.74	7.75@7.76	7.69
October	7.30	7.30	7.20@7.36	7.00

COTTON.

The close was barely steady at a net decline of 6 to 9 points. The market made new high ground for the movement at the opening, with May contracts selling at 12.31, or within 105 points of the prevailing price for May-June deliveries in Liverpool.

Southern spot markets as officially reported were unchanged.

The local street market for cotton was steady and unchanged, at 13.50 for middling upland; sales 200 bales; deliveries on contract, 1,000 bales.

The range of contract prices was as follows:

	High.	Low.	Close.	Prev. Close.
March	13.14	13.00	13.00@13.01	13.06
April	12.40	12.40	12.33@12.40	12.40
May	12.31	12.20	12.20@12.21	12.27
June	12.08	12.05	12.00@12.02	12.07
July	12.08	11.95	11.95@11.96	12.02
August	11.89	11.78	11.76@11.77	11.83
September	11.45	11.45	11.43@11.45	11.52
October	11.49	11.38	11.38@...	11.47
December	11.53	11.44	11.44@11.45	11.52
January	11.43	11.40	11.38@11.40	11.47

COFFEE.

The market ruled quiet, closing at the bottom with net declines of 1 to 4 points, and total sales of 36,250 bags. Havre closed with a net gain of 3.4, while Hamburg was ⅛ to ¾ pfennig higher.

The local spot market was inactive and unchanged, with Rio 7s quoted at 8⅝c.

The range of contract prices was as follows:

	High.	Low.	Close.	Prev. Close.
March	..	..	8.19@8.21	8.22
April	..	..	8.25@8.27	8.26
May	8.42	8.34	8.31@8.33	8.34
June	..	..	8.38@8.40	8.41
July	8.58	8.55	8.46@8.48	8.49
August	8.65	8.65	8.54@8.56	8.56
September	8.74	8.61	8.61@8.62	8.64
October	..	..	8.68@8.70	8.72
November	..	..	8.72@8.74	8.76
December	8.89	8.77	[illegible]	[illegible]
January	..	..	[illegible]	[illegible]
February	9.00	8.90	[illegible]	[illegible]

TO BRING PROSPERITY.

Granting 5 Per Cent. Increase to Railways Will Do It, Claflin Says.

John Claflin said yesterday that he earnestly hoped for an early decision by the Interstate Commerce Commission giving the Eastern Railroads the 5 per cent. rate increase asked for. To a question about the outlook for prosperous business he replied:

"I would talk prosperity quickly enough if the 5 per cent. case was settled in favor of the railroads."

"Would that insure a period of prosperity?" he was asked.

"I don't know about a period, but it would certainly mean an immediate improvement," said Mr. Claflin. "You know what it means to industries in this country to have the railroads' buying power curtailed. I think the merchants here are practically all in favor of the rate advance now, although they were not a few years back."

Wabash Receiver Heads Bank.

ST. LOUIS, Mo., March 23.—E. B. Pryor, receiver of the Wabash Railroad, was elected President of the State National Bank of St. Louis to-day. The other two receivers of the Wabash, F. A. Delano and W. K. Bixby, have resigned. If Mr. Pryor should leave the road before the receivership terminates, it would be necessary for United States Judge Adams to appoint a new receiver. The receivership is expected end about August.

NEW INCORPORATIONS.

Special to The New York Times.

ALBANY, March 23.—Incorporated to-day:

Lido Corp'n, Milbrook, realty, stores, hotels, theatres; $1,000,000; G. P. Lloyd, C. J. Ruch, G. T. Vought, 341 West St.

Utilities Improvement Co., power plants, water works; $100,000; Moritz Korff, H. R. Frost, H. O. Hance, 206 B'way.

Panmonok Inn & Cottage Colony, hotels, breweries, stores, mills; $50,000; S. Newborg, M. H. Edwards, G. F. Hummel, 202 W. 74 St.

Walling Orchards Co., Slate Hill; $10,000; C. J. Breck, E. J. Polhamius, C. F. Walling, West Town.

S. B. Van Wegenen, Inc., Sleightsburg, contracting, &c.; $16,000; J. W. Maxwell, C. C. Donohue, S. B. Van Wagenen, Kingston.

B. N. Exton & Co., realty, &c.; $60,000; C. D. Fairweather, D. Elder, B. N. Exton, Arrochar, S. I.

Christopher Amusement Co.; $10,000; S. Wachter, A. and F. Stichweh, 329 E. 89 St.

Milhouse-Graves, Buffalo, contracting, &c.; $10,000; H. M. Graves, A. B. and J. H. Millhouse.

Imperator Film Co.; $50,000; S. Isaacs, H. Salomon, J. R. Goldberg, 67 Irving Pl.

Iroquois Fabric Co., textiles; $16,000; B. Glaser, G. Geiger, A. R. Mendoza, 470 W. 146 St.

Theatre Curtain Advertising Co.; $30,000; Arthur Horn, L. Lorence, R. Greenbaum, 2 Rector St.

Aeromarine Plane & Motor Co.; $10,000; M. L. Welland, A. H. Slack, B. M. Fisher, 426 Chester St., B'klyn.

Rose-Truax Co., Bronx, refrigerating devices; $100,000; E. B. Schulkind, J. H. Laingert, G. Stewart, 145 Riverside Drive.

Chowning Regulator Corp'n, Elmira, gas apparatus; $10,000; H. B. Collins, R. F. Nichols, A. D. Falck, Elmira.

Combusto Devices Corp'n; $140,000; F. R. Tibbitts, A. C. Dodge, J. Hazen, 61 Hudson St.

Regal Silk Co.; $10,000; C. Solomon, M. Lewis, J. M. Schoenfeld, 64 E. 81 St.

Craver, Cowee & Baxter, Troy, coal, coke, wood; $[illegible]0,000; E. H. Craver, J. C. Cowee, W. C. Baxter, Watervliet.

Maguire Co., Buffalo, dairy products, ice-making plants; $60,000; E. G. Spaulding, J. Maguire, J. D. Warren.

Consumers Oil Co.; $30,000; H. H. Lake, B. R. Buffett, J. R. Wright, 568 75 St., B'klyn.

York Apartment Co., realty, &c.; $10,000; B. S. Michallson, H. E. Hafer, M. B. Feigenbaum, 200 5 Av.

Eighth Ward Realty Co., Rochester, realty, &c.; $10,000; J. P. Doyle, A. Berghash, J. Rosenthal.

J. S. P. Mfg. Co., N. Y., typewriter accessories, felt goods; $10,000; C. A. Springstead, J. H. and J. S. Pickell, Utica.

J. P. Dugan's Sons, Troy, trunks, bags, rubber goods, clothing, furnishings; $125,000; J. and L. F. Dugan, A. Dugan.

Capital increases: E. Wolff & Co., New York; $50,000 to $75,000. Hardwick Bronze Powder Co., N. Y.; $10,000 to $15,000. Borough Park Amusement Corp'n, N. Y., $15,000 to $30,000.

Dissolutions: Watler Miller & Bro., N. Y. Ravenwood China Co., Corning.

Delaware Charters.

Special to The New York Times.

DOVER, March 23.—Charter filed to-day: Alladin Electric Lamp Co., to manufacture lamps and machinery for supplying heat, power, and light; $2,000,000. F. D. Buch, M. L. Horty, Geo. W. Dillman.

DIVIDENDS.

GENERAL MOTORS COMPANY.
March 23, 1914.

The Board of Directors of GENERAL MOTORS COMPANY has declared the semi-annual dividend of three and one-half (3½%) per cent. on the Preferred Stock of the company, payable May 1, 1914, to the stockholders of record at the close of business April 6, 1914.
JAMES T. SHAW, Treasurer.

GENERAL MOTORS COMPANY.
Preferred Stock Trust Certificates.

Referring to the foregoing notice of General Motors Company, checks for the dividend when received will be mailed to the holders of preferred stock trust certificates of record at the close of business April 6, 1914. CENTRAL TRUST COMPANY OF NEW YORK, Agent for Voting Trustees.

American Brake Shoe & Foundry Co.
Preferred Stock Dividend.
New York, March 10, 1914.

The Board of Directors have this day declared a quarterly dividend of 2% from the current earnings for the quarter ending December 31, 1913, payable March 31, 1914, to stockholders of record March 20, 1914.
HENRY C. KNOX, Secretary.

American Brake Shoe & Foundry Co.
Common Stock Dividend.
New York, March 10, 1914.

The Board of Directors have this day declared a quarterly dividend of 1¾% from the current earnings for the quarter ending December 31, 1913, payable March 31, 1914, to stockholders of record March 20, 1914.
HENRY C. KNOX, Secretary.

NEW YORK RAILWAYS COMPANY.
Notice of Interest Payment on Adjustment Income Bonds.

Under the terms of its Adjustment Mortgage, dated January 1, 1912, the New York Railways Company will pay on April 1st, 1914, to the Adjustment Mortgage Income Bondholders the sum of $23.45 per $1,000 bond for the six months ended December 31st, 1913.

Payment will be made on presentation of Coupon No. 4 at the office of the Treasurer of the Company, No. 165 Broadway, New York City.

The transfer books for registered bonds will close on March 20th, 1914, and reopen on April 2d, 1914. H. M. FISHER, Secretary.

STANDARD MILLING COMPANY,
49 WALL STREET.
PREFERRED STOCK DIVIDEND NO. 22.
New York City, March 18, 1914.

The Directors of this Company have to-day declared a dividend of TWO AND ONE-HALF (2½%) PER CENT. from the earnings of the Company upon the Preferred Stock, payable April 15th, 1914, at the offices of the Company, to the preferred stockholders of record on April 4, 1914.

The transfer books of the preferred stock will be closed on April 4, 1914, at 12 o'clock noon, and open on April 16, 1914, at ten o'clock A. M. JOS. A. KNOX, Treasurer.

American Public Service Company.
49 Wall Street, New York, N. Y.
March 23, 1914.

The Board of Directors of the American Public Service Company has declared a quarterly dividend of one and three-quarters per cent. (1¾%) on the outstanding Preferred Capital Stock of this Company, payable on April 1, 1914, to stockholders of record as at the close of business March 20, 1914.
E. W. NIVER, Secretary.

THE DETROIT EDISON COMPANY,
30 Broad St., NEW YORK, March 21st, 1914.

A quarterly dividend of ONE AND THREE-QUARTERS (1¾%) PER CENT. upon this Company's Capital Stock will be paid on April 15, 1914, to stockholders of record at the close of business on April 1st, 1914. The stock transfer books of the Company will not be closed. CHECKS will be mailed to stockholders who have filed permanent dividend orders at this office.
J. F. FOGARTY, Secretary.

AMERICAN COAL PRODUCTS COMPANY, DIVIDEND NO. 45.

A quarterly dividend of one and three-quarters per cent. (1¾%) has been declared on both the Common and Preferred Capital Stock of this Company, payable on April 1st, 1914, to Common Stockholders of record March 25th, 1914, and on April 15th, 1914, to Preferred Stockholders of record April 10th, 1914. ERNEST J. STEER, Treasurer.

NEW YORK STATE RAILWAYS,
Grand Central Terminal, N. Y.
March 13th, 1914.

A Dividend of One and One-quarter per cent. (1¼%) on the Preferred Stock and One and One-half per cent. (1½%) on the Common Stock of this Company has been declared payable April 1st, 1914, at the office of the Treasurer, to stockholders of record at the close of business March 24th, 1914.
EDWARD L. ROSSITER, Treasurer.

UNITED TRACTION AND ELECTRIC COMPANY.
JERSEY CITY, N. J., March 5, 1914.

A Dividend of ONE AND ONE-QUARTER PER CENT. on the Capital Stock of this Company will be paid April 1, 1914, to the registered holders of March 10, 1914. Transfer books will be closed on the 10th inst., and will be reopened March 16, 1914.
C. S. SWEETLAND, Treasurer.

42 Broadway Building

New Street BANKING OFFICES of 2000 square feet. Broadway entrance. Five entrances to the offices—two on New Street; 350 feet to N. Y. Stock Exchange; on the Arcade from New Street to Broadway; fine light. Open to offer. Apply

42 Broadway Building

SATISFACTORY RESULTS

Audits and examinations of Accounts. Appraisals of values of Land, Buildings and Machinery. Reports and recommendations on economies in Factory Operations. Financial and Cost Systems of Account.

THE AUDIT COMPANY OF NEW YORK
Auditing, Appraising, Efficiency, Systems.
165 Broadway, New York. 39 So. La Salle St., Chicago.

The Royal Bank of Canada
CAPITAL AND RESERVES $25,135,000.00
Transacts a general banking business at its branches throughout Canada and the West Indies.
DRAFTS AND LETTERS OF CREDIT
Issued by
NEW YORK AGENCY
Corner William and Cedar Sts.

All WALL STREET reads
DOW, JONES BULLETINS & TICKERS
Investors read
THE WALL STREET JOURNAL

Real Estate Appraisals
furnished on property located in certain selected cities of the South and West, as well as in New York City and vicinity.
United States
Mortgage & Trust Company
B'way at 73d St. 55 Cedar St. 125th St. at 8th Av.

NOTICE.

Notice is hereby given that The Washington Trust Company of the City of New York, a corporation organized under the laws of the State of New York and having its place of business in the City of New York, Trustee under a certain indenture of mortgage dated January 1, 1898, and recorded in the Register's office of Davidson County, Tennessee, on the 12th day of March, 1898, in Liber 224 of Mortgages, at Page 204, between the Cumberland Telephone & Telegraph Company, incorporated under the laws of the State of Kentucky, and the said Washington Trust Company, Trustee of the trusts created by said indenture of mortgage, has filed its resignation of said trusts in the Jefferson Circuit Court of Jefferson County, Kentucky, as provided in Paragraph 17 of said indenture of mortgage, and will apply to said court at the Court House in the City of Louisville, in said county and State, on the 14th day of April, 1914, at ten o'clock in the morning of said day, or as soon thereafter as counsel can be heard, for an order accepting the resignation of said corporation as Trustee under said mortgage dated January 1, 1898, and appointing in its place, as a new Trustee, the Fidelity and Columbia Trust Company, a corporation organized under the laws of the State of Kentucky.

THE WASHINGTON TRUST COMPANY OF THE CITY OF NEW YORK.
By FRANCIS H. PAGE, President.
Attest:
S. W. WHITSON, Asst. Secretary.

FOR SALE—A very small issue of participating 20-year 6% registered, coupon, gold bonds of $500 denominations, secured by a mortgage on splendidly improved and large income producing real estate situated in one of the choicest parts of Manhattan Borough, New York City, the security being of a value two and one-half times the face of the mortgage. For full particulars address

CHARLES E. HAMES,
545 West 111th St., New York City.

DIVIDENDS.

THE HANOVER NATIONAL BANK of the City of New York.
New York, March 20th, 1914.

The Board of Directors have this day declared a quarterly dividend of FOUR PER CENT., payable on and after April 1st, 1914. The transfer books will remain closed from March 21st to that date.
ELMER E. WHITTAKER, Cashier.

American Bankers' Safety Company
30 Church St., New York, March 20th, 1914.

At a meeting of the Board of Directors of this Company, held March 20th, 1914, the regular quarterly dividend of 1¾% on the Preferred Stock was declared, payable March 31st, 1914, to stockholders of record on March 21st, 1914. CHAS. E. SELOVER, Secretary.

PROPOSALS.

SEALED BIDS will be received by the Board of Water Supply, at its offices, twenty-second floor, Municipal Building, Park Row, Centre and Chambers Streets, New York City, until 11 A. M., on Friday, April 3, 1914, for Contract 156, for planting about 1,000 acres at Ashokan and Kensico Reservoirs, with, approximately, 1,250,000 tree transplants during the seasons of 1914, 1915, and 1916, including the furnishing, planting, and guaranteeing their growth.

The work is located in Ulster and Westchester Counties, New York.

At the above place and time the bids will be publicly opened and read. Pamphlets containing information for bidders, etc., can be obtained at the above address, at the office of the Secretary, by depositing the sum of five dollars ($5.00) in cash or its equivalent for each pamphlet. For further particulars apply to the office of the Principal Assistant Engineer at the above address.

CHARLES STRAUSS, President;
CHARLES N. CHADWICK,
JOHN F. GALVIN,
Commissioners of the Board of Water Supply.
W. BRUCE COBB, Secretary.

PROPOSALS FOR MANUFACTURING CLOTHING.—Army Building, Whitehall Street, New York City, N. Y., March 19, 1914.—Sealed proposals, in triplicate, will be received here until 11 o'clock A. M. April 3, 1914, and then opened, for manufacturing from material furnished by the Q. M. Corps and delivering at either the New York or Philadelphia Depots, 21,600 olive drab, woolen, service coats and 2,600 olive drab, service caps. Information upon application. M. GRAY ZALINSKI, Depot Q. M.

BANKRUPTCY NOTICES.

NO. 19,616.—IN THE DISTRICT COURT OF the United States for the Southern District of New York.—In Bankruptcy.—In the matter of THOMAS MALONE, Bankrupt.

To the creditors of Thomas Malone of the City and County of New York and district aforesaid, a bankrupt:

Notice is hereby given that on the 19th day of March, A. D. 1914, the said Thomas Malone was duly adjudicated bankrupt, and that the first meeting of creditors will be held at the office of John J. Townsend, referee in bankruptcy, No. 45 Cedar Street, City and County of New York, on the 7th day of April, A. D. 1914, at 2:30 o'clock in the afternoon, at which time the said creditors may attend, prove their claims, appoint a Trustee, examine the bankrupt, and transact such other business as may properly come before said meeting.

JOHN J. TOWNSEND,
March 23, 1914. Referee in Bankruptcy.

NO. 19,596.—IN THE DISTRICT COURT of the United States for the Southern District of New York.—In Bankruptcy.—In the matter of MAX RUBIN, Bankrupt.

To the creditors of Max Rubin of the City and County of New York and district aforesaid, a bankrupt:

Notice is hereby given that on the 14th day of March, A. D. 1914, the said Max Rubin was duly adjudicated bankrupt, and that the first meeting of creditors will be held at the office of Peter B. Olney, Esq., referee in bankruptcy, No. 68 William Street, City and County of New York, on the 3d day of April, A. D. 1914, at 10:30 o'clock in the forenoon, at which time the said creditors may attend, prove their claims, appoint a Trustee, examine the bankrupt, and transact such other business as may properly come before said meeting.

PETER B. OLNEY,
March 23, 1914. Referee in Bankruptcy.

Sealshipt Oyster System

Notice of Plan of Reorganization

The undersigned Committee appointed under a Deposit Agreement, dated November 24, 1913, hereby gives notice that it has prepared a Plan of Reorganization, dated March 17, 1914; that a copy of said Plan is on file with Old Colony Trust Company, Depositary, and that a copy thereof has been mailed, postage prepaid, to each Depositor.

In accordance with the terms of said Deposit Agreement, a Depositor shall be deemed to have assented to said Plan of Reorganization, unless he files with Old Colony Trust Company, Depositary, written notice of his dissent therefrom, specifying the date and number of his certificate or certificates of deposit, within fifteen days after the Plan is filed with the Depositary, mailed to Depositors, and notice of its filing published.

No holder of Three Year Bonds or Preferred Stock can participate in the Plan unless his bonds or stock are deposited with Old Colony Trust Company, Depositary, on or before April 8, 1914, and Depositors of Bonds and Preferred Stock desiring to exercise their right to subscribe new money in accordance with the Plan must likewise file their subscriptions therefor on or before April 8, 1914.

March 23, 1914.
Old Colony Trust Company,
Depositary,
17 Court Street, Boston.

ROBERT F. HERRICK
HENRY HORNBLOWER
PHILIP STOCKTON
Committee

MEETINGS AND ELECTIONS.

TO THE STOCKHOLDERS OF THE CORN EXCHANGE SAFE DEPOSIT COMPANY:

Notice is hereby given that a Special Meeting of the Stockholders of the CORN EXCHANGE SAFE DEPOSIT COMPANY will be held on the twenty-fifth day of March, one thousand nine hundred and fourteen, at two o'clock P. M., at the office of the corporation at No. 13 William Street, in the Borough of Manhattan, City, County, and State of New York, for the purpose of voting upon a proposition to increase its capital stock from Two Hundred Thousand Dollars, ($200,000,) consisting of two thousand (2,000) shares of the par value of One Hundred Dollars each, to Three Hundred Thousand Dollars, ($300,000,) to consist of three thousand (3,000) shares of the par value of One Hundred Dollars each.

WILLIAM A. NASH, President.
RICHARD D. BROWN, Secretary.
Dated Borough of Manhattan, City of New York, March 11th, 1914.

TO THE STOCKHOLDERS OF CORN EXCHANGE SAFE DEPOSIT COMPANY:

Notice is hereby given that a special meeting of the stockholders of said corporation will be held at the office of the corporation, No. 13 William Street, in the Borough of Manhattan, City of New York, on the 25th day of March, 1914, at 2 o'clock in the afternoon, at which time and place a merger agreement merging The Federal Safe Deposit Company, now of the Borough of Manhattan, City of New York, into said Corn Exchange Safe Deposit Company, and duly executed by the Boards of Directors of both of said corporations, will be presented to the stockholders of Corn Exchange Safe Deposit Company, and the said stockholders will then and there be called upon to act upon a proposition to approve said merger agreement.

RICHARD D. BROWN, Secretary.
Dated Borough of Manhattan, City of New York, March 5, 1914.

TO THE STOCKHOLDERS OF THE FEDERAL SAFE DEPOSIT COMPANY:

Notice is hereby given that a special meeting of the stockholders of said corporation will be held at the office of the corporation, No. 253 Broadway, in the Borough of Manhattan, City of New York, on the 25th day of March, 1914, at 12 o'clock noon, at which time and place a merger agreement merging the said Federal Safe Deposit Company, now of the Borough of Manhattan, City of New York, into said Corn Exchange Safe Deposit Company, and duly executed by the Boards of Directors of both of said corporations, will be presented to the stockholders of The Federal Safe Deposit Company, and the said stockholders will then and there be called upon to act upon a proposition to approve said merger agreement.

WARD C. PITKIN, Secretary.
Dated Borough of Manhattan, City of New York, March 5, 1914.

SOUTHERN PACIFIC COMPANY.
NOTICE OF MEETING.
165 Broadway, New York, N. Y.

The Annual Meeting of the Stockholders of the Southern Pacific Company will be held at the office of the Company in Beechmont, Jefferson County, Kentucky, on Wednesday, April eighth, 1914, at twelve o'clock, noon, standard time, for the election of Directors and the transaction of all such other business as may legally come before the meeting, including the question of amending the said Company's Charter, changing the principal office or place of business from Beechmont, Jefferson County, Kentucky, to Anchorage, in said County and State, and also the approval and ratification of all action of the Board of Directors and of the Executive Committee since the last annual meeting of the stockholders of the Company.

For the purposes of the meeting the books for the transfer of stock will be closed at three o'clock P. M. on Monday, March 9th, 1914, and will be reopened at ten o'clock A. M., April 9th, 1914.

By order of the Board of Directors.
HUGH NEILL, Secretary.
Dated January 8th, 1914.

SOUTHERN PACIFIC COMPANY.
NOTICE OF SPECIAL MEETING.
165 Broadway, New York, N. Y.

After the ANNUAL MEETING, a SPECIAL MEETING of the stockholders of the Southern Pacific Company will be held at the office of the Company, in Beechmont, Jefferson County, Kentucky, on Wednesday, April eighth, 1914, at 3 o'clock P. M., standard time, for the following purposes, namely:

1. To authorize, approve and consent to an increase of the capital stock of this Company by the amount of $20,000,000, by issuing 200,000 additional shares of common stock of the par value of $100 each, and to authorize, approve and consent to the issue and use of such additional stock, and take all suitable action in the premises.
2. To transact all such other business as may legally come before the meeting.

For the purposes of the meeting, the books for the transfer of stock will be closed at three o'clock P. M. on Monday, the 9th day of March, 1914, and will be reopened at ten o'clock A. M. on the 9th day of April, 1914.

By order of the Board of Directors.
HUGH NEILL, Secretary.
Dated February 5, 1914.

THE UNION BAG AND PAPER CO.
ANNUAL MEETING.
Woolworth Bldg., N. Y. City, March 21, 1914.
To the Stockholders of
THE UNION BAG AND PAPER COMPANY:

YOU ARE HEREBY NOTIFIED that the annual meeting of the Stockholders of The Union Bag and Paper Company will be held at its office, No. 15 Exchange Place, Jersey City, New Jersey, on Tuesday, the 14th day of April, 1914, at 11 o'clock in the forenoon, for the following purposes:

1. To elect nine Directors for the term of five years.
2. To elect six Directors for the term of one year.
3. To transact such other business as may properly come before the meeting.

E. B. MURRAY, Assistant Secretary.

BANKRUPTCY NOTICES.

NO. 19,379.—IN THE DISTRICT COURT OF the United States for the Southern District of New York.—In Bankruptcy.—In the matter of ABRAHAM D. SPERO and CHARLES BERLIN, individually and composing the copartnership of SPERO & BERLIN, Bankrupts.

To the creditors of Abraham D. Spero and Charles Berlin, individually and composing the copartnership of Spero & Berlin, of the City and County of New York and district aforesaid, bankrupts:

Notice is hereby given that on the 16th day of March, A. D. 1914, the said Abraham D. Spero and Charles Berlin, individually and composing the copartnership of Spero & Berlin, were duly adjudicated bankrupts, and that the first meeting of creditors will be held at the office of Peter B. Olney, Esq., referee in bankruptcy, No. 68 William Street, City and County of New York, on the 3d day of April, A. D. 1914, at 11 o'clock in the forenoon, at which time the said creditors may attend, prove their claims, appoint a Trustee, examine the bankrupts, and transact such other business as may properly come before said meeting.

PETER B. OLNEY,
Referee in Bankruptcy.
March 23d, 1914.

NO. 19,192.—IN THE DISTRICT COURT OF the United States for the Southern District of New York.—In Bankruptcy.—In the matter of PHILIP A. STAR, trading as VENUS GIRDLE WORKS, Bankrupt.

To the creditors of Philip A. Star, trading as Venus Girdle Works of the City and County of New York and district aforesaid, a bankrupt:

Notice is hereby given that on the 6th day of January, A. D. 1914, the said Philip A. Star, trading as Venus Girdle Works, was duly adjudicated bankrupt, and that the first meeting of creditors will be held at the office of Macgrane Coxe, Referee in Bankruptcy, Room No. 1,305 Woolworth Building, 233 Broadway, City and County of New York, on the 3rd day of April, A. D. 1914, at 10:30 o'clock in the forenoon, at which time the said creditors may attend, prove their claims, appoint a trustee, examine the bankrupt, and transact such other business as may properly come before said meeting.

MACGRANE COXE,
Referee in Bankruptcy.
March 23rd, 1914.

MEETINGS AND ELECTIONS.

BOND & MORTGAGE GUARANTEE CO.
175 Remsen Street, Brooklyn, N. Y.
March 23, 1914.

At the annual election for Directors of this Company, held this day, the following mentioned gentlemen were duly elected Directors for the ensuing year:

Frank Bailey,
Thomas F. Balfe,
Charles S. Brown,
Wesley C. Bush,
William B. Clarke,
Julien T. Davies,
Richard M. Hoe,
George S. Ingraham,
Remsen Johnson,
Martin Joost,
Clarence H. Kelsey,
Ranald H. Macdonald,
Alfred E. Marling,
William F. Patterson,
Frederick Potter,
F. de Hass Simonson,
John W. Sterling,
Felix M. Warburg,
Ellis D. Williams,
Robert B. Woodward.

At a subsequent meeting of the Board the following Officers were unanimously elected:

Clarence H. Kelsey	President
Martin Joost	Vice-President
Frank Bailey	2nd V.-Pres. & Gen. Mgr.
John L. Sherwood	3rd Vice-President
Joseph H. Ward	4th Vice-President
Clinton D. Burdick	Treasurer
William B. Clarke	Secretary
Harold W. Hoyt	Assistant Treasurer
Randall Salisbury	Assistant Secretary
Frank E. Hurley	Assistant Secretary
Edgar I. Hillary	Assistant Secretary

WILLIAM B. CLARKE, Secretary.

New York, March 24th, 1914.

THE REGULAR ANNUAL MEETING OF the Stockholders of the Hudson Safe Deposit Company for the election of Directors for the coming year and for such other business as may properly come before the meeting, will be held at the office of the Company, at the Northwest Corner of Broadway and 39th Street, Borough of Manhattan, City of New York, on the 7th day of April, 1914, at two o'clock in the afternoon, pursuant to the by-laws.

The transfer books will be closed on the 27th day of March, 1914, at 3 P. M., and reopened on the 8th day of April, 1914, at 10 A. M. RICHARD A. PURDY, Secretary.

EMBREE IRON COMPANY.

The ANNUAL MEETING of Stockholders of EMBREE IRON COMPANY has been called and will be held on the 1st day of April, 1914, at 2 o'clock P. M., at the office of the Company No. 447 West Fourteenth Street, in the City, County and State of New York, for the purpose of electing five Directors to succeed those whose terms then expire, and for the transaction of such other business as may properly come before the meeting.

R. H. ISMON,
Assistant Secretary.

The Home Insurance Company
56 CEDAR STREET.
New York, March 16, 1914.

The Annual Election for Directors of this Company will be held at the office of the Company, No. 56 Cedar St. on Monday, April 6, 1914. Polls open from 12 M. to 1 o'clock P. M.

C. L. TYNER, Vice-Pres. & Secretary.

BANKRUPTCY NOTICES.

UNITED STATES DISTRICT COURT, Southern District of New York.—In the matter of ABRAHAM N. JABALIE, bankrupt.—Notice.

To FADWA JABALIE: Take notice, that Irving N. Dittenhoefer, the Trustee in Bankruptcy of Abraham N. Jabalie, now has in his possession and claims to own as such Trustee eleven (11) certain promissory notes as follows:

	Date. Maker. Payee.	Amount.
NOTE NO. 1	May 6, 1913; John & Sarkis Peters & Bro.; A. N. Jabalie.	$39.56
NOTE NO. 2	April, 1913; Alley Bossiff & Bros.; A. N. Jabalie	173.70
NOTE NO. 3	April 7, 1913; George R. Shama; Fadwa Jabalie	1,250.00
NOTE NO. 4	April 14, 1913; George R. Shama; Fadwa A. Jabalie	1,250.00
NOTE NO. 5	April 21, 1913; George R. Shama; Fadwa A. Jabalie	1,250.00
NOTE NO. 6	April 28, 1913; George R. Shama; Fadwa A. Jabalie	750.00
NOTE NO. 7	April 28, 1913; George R. Shama; Fadwa Jabalie	750.00
NOTE NO. 8	April 28, 1913; George R. Shama; Fadwa A. Jabali	750.00
NOTE NO. 9	May 19, 1913; Asmar & Salloum; Fadwa Jabalie	200.00
NOTE NO. 10	May 19, 1913; Asmar & Salloum; Fadwa Jabalie	200.00
NOTE NO. 11	May 19, 1913; Asmar & Salloum; Fadwa Jabalie	200.00

All of which notes are indorsed by the payees and by Mouracade, Dargham & Cie. and the National City Bank, and in the case of Notes "No. 1" and "No. 2," likewise indorsed by Fadwa Jabalie.

Take further notice that on the 18th day of February, 1914, the said Trustee filed in the office of the Clerk of the United States District Court for the Southern District of New York in the Borough of Manhattan, City of New York, his petition praying that title to the said notes be decreed to be in him, and on the same day an order was made by the said court requiring you and all other persons claiming any right, title, interest, equity, or lien in and to the said eleven (11) notes or any of them, or having any cause to object to the title to said notes being declared in the said Trustee, to file duly verified proof of their claim or written objections as to such cause in the office of Honorable Stanley W. Dexter, Referee in Bankruptcy, at 71 Broadway, Borough of Manhattan, City of New York, on or before the 17th day of April, 1914, or to be forever barred and foreclosed of and from any right, title, interest, or equity in the said notes or any of them, and forever restrained from asserting any such right, title, interest, or equity.

The said petition and order are now on file in the office of the Clerk of said court.

The foregoing notice is served upon you by publication, pursuant to the said order of said court.

Dated New York, February 18, 1914.
FERRIS, DANNENBERG & ANSBACHER,
Attorneys for Trustee in Bankruptcy, 2 Rector Street, Borough of Manhattan, New York City.

UNITED STATES DISTRICT COURT FOR the Southern District of New York.—In the matter of IRVING SIRKUS, Bankrupt.—No. 18,957.

Notice is hereby given that Irving Sirkus, Bankrupt, has filed his petition, dated March 12, 1914, praying for a discharge from all his debts in bankruptcy, and that all creditors and other persons are ordered to attend at the hearing upon said petition before United States District Judges in the United States Court House and Post Office Building, in the City and County of New York, on Monday, April 27th, 1914, at 10:30 A. M., and then and there show cause, if any they have, why the prayer of said petitioner should not be granted, and also attend the examination of the bankrupt thereon.

STANLEY W. DEXTER,
Referee in Bankruptcy.
Dated March 23d, 1914.

BANKRUPTCY SALES.

IN THE DISTRICT COURT OF THE United States for the Southern District of New York.—In Bankruptcy.—In the matter of BENJAMIN ALTMAN and MAX SOKOLOFF, individually and copartners trading as THE ORIENTAL LACE CO., Bankrupt.—Chas. Shongood, U. S. Auctioneer for the Southern District of New York in Bankruptcy, sells this day, Tuesday, March 24th, 1914, by order of the court, at 10:30 A. M., at 1,160 Southern Boulevard, Borough of Bronx, assets of the above bankrupt, consisting of embroideries, laces, embroidery machines, tables, spool silk, safe, typewriter, office fixtures, &c.

MARCUS ROSENTHAL, Receiver.
EUGENE L. BONDY, Attorney for Receiver, 366 Broadway, New York.

Above sale adjourned to Thursday, April 2nd, at same time and place.

COURT CALENDARS

CASES WILL BE CALLED IN THE ORDER GIVEN BELOW.
(<) This character means *versus* or *against*.

FEDERAL.

Supreme Court.

318—Sidney S. Schuyler et al., appel'ts, vs. Chas. E. Littlefield, trustee, &c.—Decree aff'd, with costs, and cause remanded.

164—Carl Eberle and Stephen H. Carroll pl'ff in error, vs. Michigan.—Judg't aff'd, with costs.

230—The Santa Fe Cent. R. R. Co. et al., pl'ff in error, vs. Harry Slocum Friday. Judg't aff'd, with costs, and cause remanded.

696—Mo., Kan. & Tex. Ry. et al., pl'ff in error, vs. Ivolue B. West.—Dismissed for the want of jurisdiction.

228—Richard G. Riley, pl'ff in error, vs. Massachusetts. Judg't aff'd, with costs.

289—David J. Stewart, pl'ff in error, vs. Michigan.—Judg't reversed, with costs, and cause remanded.

6, Original—State of Ark., compl't, vs. State of Tenn.—Motion to fix day for argument of motion to settle principles granted and case assigned for argument on April 16.

904 and 905—Wm. B. Bosley et al., app'ts, vs. John P. McLaughlin, Com., &c., et al.—Motion to advance denied.

772—Penna. R. R. Co., pl'ff in error, vs. Sonman Shaft Coal Co.; 773—Same vs. Stineman Coal Mining Co., and 774—Same vs. Clark Bros. Coal Mining Co.—Motions for writs of certiorari under Rule 14 granted.

826—Southern Ry. Co., pl'ff in error, vs. D. E. Crockett.—Ordered that this cause be placed on the summary docket.

931—Smith Incandescent Light Co., pet'ner, vs. Welsbach Gas Lamp Co.—Petit'n for a writ of certiorari denied.

Order—It is ordered that the cases heretofore transferred to the summary docket be assigned for hearing on April 6 next.

Original, ex parte—In re G. & C. Merriam Co., pet'n'r.—Motion for leave to file a pet'n for a writ of mandamus submitted for the pet'n'r.

600—Norfolk & Western Ry. Co., pl'ff in error, vs. Wm. Conley, Att'y Gen., &c., et al.—Motion to advance submitted for the def'ts.

2, Original—Virginia, compl't, vs. W. Va.—Motion for leave to file a supplemental answer herein submitted for def't in support of the motion and for the complainant and bondholders, in opposition thereto.

938—Havana Central R. R., pet'n'r, vs. Central Trust Co. of N. Y.—Pet'n for a writ of certiorari submitted for the respondent.

531—Louisville & Nashville R. R., pl'ff in error, vs. Catesby Woodford et al.—Motion for leave to file additional record and motion to dismiss submitted for def'ts in error, in support of the motions, and for the pl'ff in opposition thereto.

841—Antonio Balasquide Gomez, appel't, vs. Enrique Comacho, &c.—Motion to affirm or place on the summary docket submitted for the appellee in support of the motion and for the appel't in opposition thereto.

923—Frank Sullivan, pet'n'r, vs. U. S. A.—Pet'n for a writ of certiorari submitted for pet'n'r and for the respondent.

929—J. D. Lankford et al., &c., appel'ts, vs. Platte Iron Works Co.—Motion to advance submitted.

887—Clinchfield Coal Corp'n, pl'ff in error, vs. R. L. Maness.—Motion to dismiss or affirm submitted for def't in support of the motion and pl'ff in opposition thereto.

737—Lytle Logging and Mercantile Co., pl'ff in error, vs. C. O. Sandberg.—Dismissed per stipulation.

Adjourned until April 6.

Call for April 6—Nos. 130, 873, (and 874 and 875,) 1, original, 714, 746, 829, (and 830, 831, 832, 833, 834, 835, 836, and 837,) 79, 802, La. vs. McAdoo, Sec't'y of Treas., &c.; 838, 889, 861, 645, 751, 652, and 826.

DISTRICT COURT—Mayer, J.
Equity calendar.
Ashley<Weeks-Numan
Same<F A Weeks Mfg
Cauchois<Conron.
Bowers Rubber Wks<Strong, &c, Co.

STATE.

Court of Appeals.

DAY CALENDAR.
Donnelly<McArdle.
Bell<Golding.
Hull<Eagle Ins Co.
Hook<Ger-Am Bank.
Mazzula<N Y C RR.

NEW YORK COUNTY.

Supreme Court.

SPECIAL TERM—Part I.—Weeks, J. Litigated motions.
Doubleday, Page Co<Simpson Crawford Co
Webber<Farley.
In re Brown, (Haas.)
Grant<US Casualty.
In re Bonaria, (Pleasant Av.)
In re NY Rys.
Hischhorn<L I RR.
Wechler<same.
Same<same.
J Mulstein Co<CNY.
Kingsland<Hect, (in re Chard.)
Ger-Am Coffee<Diehl.
Same<same.
Same<same.
Same<same.
Same<same.
Same<same.
Matter of Voron & Chait.
Kennedy<Freyhan.
Huguley<Gardner.
Same<same.
Heidenrich<Merchant & Evans Co.
Newburger<Gowan.
Klein<Schleper.
Hoyt<Easton.
Kress<Powers.
Biddle<Burrell.
Am Condiments<Audit
Carlton M Picture<Robertson.
Hayeck<Hayeck.
Klug<Klug.
Employers' Liability<NY Holding.
In re Bolognesi, (Gilbert.)
In re same.
Flynn<Linch.
Ringulescue<same.
Koch<Wightman.
Donley<Crabb.
In re Bolognesi, (Gilbert.)
Talk<Penkowitz.
Same<same.
De Pastor<Landes.
Hurter<Flagg.
Steinmesser<Denzer.
Engel<Hildenbrand Lith Co.
Hickey<Asphalt Const
Olsen<P Ryan Const.
Feinstein<Jacobson.
Lawrence<Gerken.
Van Boskerck<Gabriel.
Finkowski<Gawisch.
Same<same.
In re Bolognesi, (Gilbert.)
Levine<Levine.
Canter<Spitzer.
Sidenberg<Pettet.
Vincent<R Haynes El.
Glover<Nat Bk of Commerce.
Macy<Longvale Const.
Clancey<Shipman.
In re Dickstein, (Walsh.)
Messer<Burstein.
In re Mrs Osborne.
Green<Henderson.
Same<same.
In re Brown, (Egan.)
D'Oller<Leoni.
In re Siegel.
In re Bronx Sav Bk.
Smyth<McDonald.
Herman<Herman.
Un Trust<G'wich Bk.
Brynski<Monset.
Grebenstein<Grebenstein.
Linkletter<Wilmore.
Mordecai<Hellman.
In re CNY, (Ludlow Av.)
Eisert<Bowen.
Lockhart<Herschman.
Gray<Eagle W'house.
Cavaliere<Zaffile.
Schulman<Newman.
Hiller<Cohen.
In re Union Trust, (Wash Trust.)
In re Curtis, (Wash Trust.)
In re Palding, (same.)
In re Curtis, (Wash Trust.)
In re Jarvie, (same.)
In re Ten Brook, (same.)
In re Smith, (same.)
In re Bristow, (same.)
In re Prentice, (same.)
In re Un Tr, (same.)
Scheffler<Scheffler.
Jones<Hallahen & Ahern.
HeringHering.
Teitelbaum<Richards.
Ratney<Joline.
Crawford<NY Rys.
Relief of Children of Seamen<McDaniel.
Ungeheuer<Burns.
Gimblet<Stoll.
People<Wasser.
Cent Trust<Hamlin.
In re Holloway.
Same<Blackman.
Same<Saulter.
Same<Smith.
Same<Randall.
Same<Reid.
Same<Welch.
McGill<Morrison.
Fonda<Fonda.
Matter of Bolognesi.
Emanuel<Bonomo.
Morgenstern<Morgenstern.
Seraphine<Seraphine.
Lukasek<Lukasek.
Weidenfeld<Doherty.
Rahmlow<Rahmlow.
Washington<Crescent Sand & Gravel Co.
Kerr<Stewart Mining.
In re Harlem W Paper

PART II.—Page, J. Ex parte business.

PART III.—Greenbaum, J. Motions.
General calendar.
Williams<Williams.
Belmont<Belmont.
Moller<Sommer.
Canavan Bros Co<Domain Rlty Co.
Rosenthal<Alterman.
Alfred Peats Co<Bradley.
Stein<Kahn.
Mulch<Sandorf.
NY, W & B RR<CNY.
Same<Same.
Gordon & Co, Tanqueray<Weisberger.
Gilka<Weisberger.
Jameson & Son<Weisberger.
Buchanan<Weisberger.
Oelbaum<Winter.
Welch<Salomon.
Boreas<Hargood Rlty.
Reynolds<Reynolds.
Erber<Erber.
Noble<Noble.
Hoag<Riley.
Sobel<Sobel.
Black&Boyd<Adlon.
McCotter<Jackson Sq Rlty Co.
Thomas Co<CNY.
Crandall<Sartorius.
Michaelson<Silverblatt
Ernst<Sun Ins Co.
Weinstein<Weinstein.
Morris Park Estates<Rathner.
Same<Klein.
Bernard<Bryant.
Morris Park Estates<Finkelstein.
Pfeiffenschneider<Y M H A.
Franzone<Franzone.
Case on.

PART IV.—Case on.

PART V.—Case on.

PART VI.—Clear.

PART VII.—Case on.

Trial Terms.

PART I.—Davis, J.
Motion calendar.
Thomas Ford.
William Covallo.
Trial calendars.
David Maier.
Case on.

PART II.—Giegerich, J.
Merchants' Ex Bk<Abrahams.
Pardi Tile<Gingold Realty Co.
Car Adv Co<Morris P Estates.
Franklin Furn<White.
Herz<Goodman.
Bruder<Warshaw.
In re Classman.
Law Studios<James.
Annin & Co<Bk H'nt.
Glass<Glass.
Feeny<Wenman.
Daull Miller Co<Durham.
Druszbaczky<Hor'witz
Perkins<Goldman.
Mecca Rlty Co<Kellogg Flakes.
Cohen<Levin.
Smith<Ziegfeld.
Merch Ex N Bank<Cheney.
Henckel<Falle.
Wyllys Co<Nixon.
Case on.

PART III.—Newburger, J. No day calendar.

PART IV.—Pendleton, J. Case on. Higgins<Broadway Co. No day calendar.

PART V.—Ford, J.
Aleandro<Pitts Const.
Weitzner<N Y Rys.
Oshrin<Shapiro.
Scott<Healy.
Payton<N Y Ry.
Moran<Cont Pk N RR.
Deutsch<Greenwald.
Laughman<Brown Bros, Inc.
Pellere<Meyerowitz.
Munch<NY Ry Co.
Morrison<Same.
Kravitz<C RR of NJ.
Winters<Bernheim.
Curran<C, M & St P RR Co.
Case on.

PART VI.—Guy, J.
Cooper<Hull.
J. Cooper<same.
Rella<Coscio.
Faulhaber<Beyer.
McCreanor<Dardinale.
Ettinger<B U El RR.
Mulligan<Zibelli.
De Bello<Gorman Jr.
Hindler<Eisler.
Elkus<Hennessy Rlty.
Lawton<Musical Un.
Timlin<N Y Rys.
Mangold<Mul & Glb.
Cavanagh<McGovern.
Huot<Weeks Jr.
Case on.

PART VII.—No further day calendar this term.

PART VIII.—Gavegan, J.
Benderman<Glassberg.
Fairweather<Sutphen.
Dunn<McMillan Snare Triest Co.
Yellen<Markert & Harlem Auto T Co.
Tierney<Fulton Auto Garage Co.
McAllister<Fischer.
Kennedy<Hudson Nav
Freund<Schwab.
Calderone<Stanley Hoisting Co.
Brown<Improved Prop Holding Co.
Backer<Grass.
Roland<Wooten.
Fisher<I R T.
Duffey<C T Wills.
Flynn<Curran Mfg Co
Golden<Wagenhals.
Case on.

PART IX.—Adjourned for the term.

PART X.—Whitaker, J.
Inquest—McCarten<Neilson.
Rash<I R T.
Sarrubio<Goldstein.
Byrnes<5 Av Coach Co
Lister<Banks.
Willis<Hotel Le Marquis.
McHugh<Konap.
F McHugh<Same.
Mitchell<Brennan.
Schreiber<I R T.
Tauber<Walsh Mach.
Selsky<B H RR.
B Selsky<Same.
Cummings<Keystone Const Co.
Melhade<Steel Masonry & Const Co.
Brams<Werbelowsky.
Abramson<Gardner.
Case on.

PART XI.—Erlanger, J.
Wolkowitz<Blecher Bros Co.
Faucett<Seipp.
Gugig<Lempert.
Friedenberg<CNY.
O'Connor<Shanley.
Same<Same.
Taylor<NY, NH, &c.
Besler<Benner.
Haggerty<Goldberg's Son & Co.
Alpert<Morris.
Feeney<CNY.
Kowalsky<Same.
M Kowalsky<Same.
Hirz<Silbermann.
Harrison<Kaufman.
Tolchensky<CNY.
Bosco<Forbush.
Bosco<same.
Pfeiffer<Orbach.
Tangemann<CNY.
Case on.

PART XII.—Adjourned for the term.

PART XIII.—Benton, J.
Sinn<Regan.
Lanza<So Pac Co.
Dandero<Stattman.
Brennan<Bradley Cont
Saccella<B&O Riv RR
Cohen<Oettinger.
Miller<Sabelson.
Dineen<Std Sand.
Ruddy<Puritan Underwear Co.
Puma<So Pacific.
Epstein<Rockville Centre Dev.
Case on.

PART XIV.—Platzek, J.
Kehoe<La Blang.
Weiss<Bonwit Teller.
Langrebe<Malone.
Hannigan<Rainey.
Greenwood<Rudd.
Sullivan<Sullivan.
Hoey<Constantino.
Same<same.
Ungrich<Northern B'k
Greenfecht<Seligsberg.
Case, Jr<Walters.
Goodyear R Tire<Junction R'lty.
Mendelson<Margulies.
Preisler<Kingsland.
Case on.

PART XV.—Dugro, J. Case on—Nicola<Bethany B Church. No day calendar.

PART XVI.—Delany, J.
Higgins<Everards Breweries.
Kraus & Co<Fulton Metal Co.
Richardson Press<Vandergrift.
Bierman<Tiernan.
Bennett<Rubel.
Don't Smear Ink, &c.<Barizley.
Friedeberg<Haffen.
Bennett<Stone.
Goodland Cypress Co<Parshelsky Bros.
Kass<Olian.
Calder<Wiley.
Maller<Nat Calculator
Cutler Mail Chute Co<Crawford.
Risque<Delamater.
Crowe<Mattes.
Sobel<Katzky.
Adlers Granite & Mon Wks<I W & C Horn.
Weill<Estelle Costume
Wilson<Hauptner.
Clear.

PART XVII.—Goff, J.
Workman<Wolff.
Crogan<Persion.
Elentuch<Niedleman.
Martin<CNY.
Babcock Co<Goodwin.
Doull Miller<Behrens.
Marmorforreting<Bockman.
Niagara R & B Co<Gingold Rlty Co.
Niederlitz<Met Casualty Ins Co.
Thomsen<Bennet.
Green<McGrane.
Skelly<Feinblatt.
Menhinick<Ellenville Worsted Co.
Case on.

PART XVIII.—Donnelly, J.
Inquest, O'Neill<Gioffre.
Paltrowitz<Royal Ex Ass.
Same<Ger-Am Ins.
Same<Hamburg-B Ins
Same<Prussian Nat Ins.
Same<Royal Ins.
Scanlon<Carrollan.
Wood<Am Oil Cloth.
Morse<Penn Textile.
Wolfson<Am Druggist Syndicate.
Lipshutz<T J McLaughlin's Sons.
Young, Jr<Futurity R
McCausland<Bogus.
Weinstein<Stern.
Fechtman<Baumann.
B'way Trust<De Marco.
Collings<De Lamater Byrnes.
Fay<Purcell.
Bloodgood<Reznikoff.
Same<Rosen.
Martinson<Jarmulowsky.
Shay<D, L & W RR.
Amst Bldg Co<Mesa.
Isabel<Mann.
Rothleder<Met Elec P
Tichenor<Yung.
Queck-Berner<Income Sec Corp.
Ill Surety<State Sav Bank of CNY.
Frey<E Regensburg & Sons.
Kahalay<Robbins.
Handel<O'Flynn.
Reddy<Silverman.
Heller, Hirsh & Co<Atl Fertilizer.
Barranger<J Butler.
Wolfsky<Stallos.
Clear.

Surrogate's Court.

CHAMBERS.—Fowler, S. Motion calendar.
Henry P Doremus.
Meyer Kahn.
Ellen Coughlan.
Charles W Raymond.
E L Dickas, &c.
Annie Ridal.
James D Leary.
William Frisch.
Maria Miceli.
Ludwig Polczyusky.
Myerwich, infants.
Goldman, infants.
Rothstein, infants.
Bell, infants.
Solomon M Swartz.
Hugh Govern.
Mary A. L. McCrystal.
Valentine Cook.
Augusta Hyatt.
Bernhardt Nussbaum.
Valentine Cook.
Thomas M. Durkin.
William Sorsby.
Vingenzo Loodica, &c.
Maggie A Warnock.
Marguerite F Hopper.
Peter O'Reilly.
John McLaughlin.
William H. Burns.
Frederick Huhn.
John Tarpey.
Christian E Detmold.
Christian Putger.
Henry F Poggenburg.
Alice Quinn.
Patrick H O'Neil.
Paul Bozzo.
Mary Hogan.
Anna Grimmelmann.
Thomas Keck.
Ellen Carroll.
John Niestermann.
Emma Bale.
Maria K. Schmidt.
John Cella.
Rodkinson, infants.
Philip H Niederlander.
Frederick L Wagner.
Nellie Donaghue.
Edward B. Gordon.
Mary Fisse.
Johanna Mahoney.
Aaron T Demarest.
Theodore Schumacher.
Jane O'Neill.
Wills for probate:
Caroline Levy.
Margaret Loehr.
Elizabeth McGinniss.
Ralph S. Vanderbilt.
Samuel Ulman.
Peter J Ward.
Eliza Toumey.
James R. Turner.
Leopold Schneider.
Mary F. Heath.
Anna Trinner.
Mary Bauerman.

TRIAL TERM—Cohalan S. No day calendar.

City Court.

PART I.—La Fetra, J.
Cappiello<Tiber Bldg.
Johnson<same.
Friedman<Penn RR.
Marsasky<Neuman.
Assante<Hinkle Iron.
Sokolski<Hohenstein.
Same<same.
Same<same.
Lodewich<Barnett.
Healy<Mahoney.
Glendenning<Van Sch.
Dunn<J P Meehan.
Wolff<Kaufman.
Ventimiglio<Lurie.
Tracey<Winton Motor.
Ludin R'lty<Lord Elec
Hyland<NY Rys.
Schwarts<Kimmelman.
Fragne<Taubenfeld.
Cohen<Katzenstein Trucking.
De Castanzo< C RR of N J.
Wade<Chase.
Cumanyo<Chelsea F P S W Co.
Cooper<NY Rys.
Same<Same.
Page<Yellow Taxi.
Cohen—Peruvian Hat.
Kaiser Gardens<Vaudeville Comedy.
United So Co<Nat Surety.
Maloney<Murphy.
Gibelaro<NY Edison.
Schrayer<Roxenberg.
Lasky<Cooper.
Radlauer<Ocean Accident, &c.
Levitan<Owens.
Schleifer<Public Bk.
Cohen <Siegel.
Henderson<Mangold.
Levy<Com'l Fourth.
Case on.

TRIAL TERM—Part II.—Smith, J.
Meyerson<Sons Benj.
Lapidus<Scheinman.
Zuckerberg<Rothschild
Dewey<Broad Const.
Mugler<67 St Amus.
Strasburger<Hangley.
Salkin<Silberman.
Watson<Siff.
Leary<Frasier.
Berliner<Sternstein.
Winterwood<Wharff.
Engersoll<Hill.
Chakin<Weinberg.
Kushner<Cohn.
Tillman<Schwarts Knitting.
Turchin Co<Carnes Clarabut.
Kamblin<Marshall Ch.
Donnelly<Metal Spec.
Mink<Hauptman.
J Bry & Son<Gold.
Cohen<Sukloff.
Aaron<Royal Ins.
Frank<Frank.
Emery<Histed.
Brulatour<Comet Film
Lack<Holzner.
Hahn<Dolick.
Meyer<Jos. Samuels & Co.
S & W Amuse Co<Singerman.
Kugelman<Ritter.
Brunn<Rutherford Rubber.
Aderer<Hickson.
Kerskowitz<Kosofsky.
Same<same.
No Beach L, &c, Co<Simon.
Raleigh<Kinemacolor Co.
Case on.

PART III., case on; IV., case on; V., case on; VI., case on; VII., clear; VIII., case on.

Referees Appointed.

SUPREME COURT.—Weeks, J. Leon<Broad Realty Co—George B Hayes. Hickox<Cerbone—James A Allen.

SUPREME COURT.—Page, J. Donnelly<Murray (2)—Louis F Dodd. Title Guar & Trust Co<Eight Twenty-two & Eight Twenty-four Broadway Co—John E Roeser. McFarland<Black—John H Rogan.

KINGS COUNTY.

Supreme Court.

TRIAL TERM.—Kelly, Clark, Aspinall, Scudder, and Van Siclen, JJ.
Hottenstein<Hottenstein.
Gillen<Nas RR.
Mulligan<Riker & Son Co.
Hunt<Knick Ice Co.
Puckhaber<Holmes.
Serota et al<Kiendl.
Lyon<B, Q C & S RR.
Murphy<Glynn.
Anderson<B H RR.
Cusano<Casamassa.
Forrester<Earle.
Olivastre<D'Esposito.
Dr Charles Food<Carnot.
Anderson<Buchanan.
Farley<Kircher.
Steinman<Nas RR.
Mooney<5 Av Coach.
Kotyza<Taylor Found.
Bklyn Bk<Borough Bk
Caulfield<Nas RR.
Swartz<Kahn.
Conway-Barrett<Robins D D Co.
Heumann<B H RR
Roth<Ed Elec Ill.
Henninger<Kain.
Tolan<Vandewater.
Jacobs<Dietz.
Stephens<Kernochan.
Gow<Nassau RR.
Zimit<Salomans.
Nelson<Whiting & Adams Co.
Kanter<NYC, Int Ry et al.
Std Wood Turning Co<Bierschenk.
Coraci<Swedish Steel.
McNally<NY Con RR.
Regan<Michel Brew.
Hayes<B H RR.

These causes, if marked ready, will be passed for the day:
Minden<B H RR.
Morin<Nassau RR.
Nicholson<CNY.
Johnson<Otis Elev Co.
Gelenter<B H RR.
Levee<Nassau RR.
Harlow<B H RR.
Schnakenberg<BH RR
Berg<Tidewater Oil Co
Serrano<Barrett Mfg.
Fischerauer<NY,O&W.
Vivien<Ahrens.
Cooper<B, Q Co & Sub RR.
Masin<So Pac Co et al
Quinn<Trogodes et al.
Feuer<Levine.
Connors<Downe.
Steffan<O'Farrell et al
Magenheimer<Cohen & ano.
Dahlman<Alcatraz Asphalt Co.
Mendalis<Berger.
Bisone<Manhalter.
Dorsey<Nassau RR.
O'Malley<same.
Barr<Barr.
Constable<Stickney.
Horning<Beadleston & Woerz.
Lewis<Erhart et al.
Agne<Mayer, Jr.
Falb<NY Rys.
Hammer<Hay Fdy.
Haughie<NY & NJ Tel.
Dunne<Rudd & ano.
Koppel<Nassau RR.
Vitale<Harwood Con.
Dougherty<B H RR.
Adt<Same.
Adler<Same.
Chinnock<Rider-Erickson.
Reilly<NY, NH & H RR.
Curry<Same.
Halstead<So B'klyn Sav Inst.
Hines<Sherwood.
Dohney<Rudolph Co.
Highest number reached, 3239.

SPECIAL TERM.—Part I.—Kapper, J. Litigated motions.
People<Klingel et al.
Sperber<Sperber.
Rosenfield<Rosenfield.
Mintz< B'd of Edu.
Golub<Streicher.
In re Collins.
Peo ex rel Brenner<Williams.
Peo ex rel Davis<B'd of Educa.
Lander<Patise.
Hayes<Bohne et al.
Schub<Dicandio.
Kessler<I C Car Adv.
Oelsner<Haight et al.
Burt<Oelsner.
Siller<E W Bliss Co.
Jones<Hoxie R'lty Co.
In re McLaughlin.
Eichner<Stoddard, et al
MacDonald<F H Clement Co.
Filan<same.
Schmitt<Merrill Bros, Inc.
Anderson<Mead & Co.
Stratton<Hartmann.
Kamisaroff<Kamisaroff, Sarah.
Wiecorek<Tartar Chemical.
Wedderein<Wedderein.
Salkin<Salkin.
Nonsen<L Val Steel.
Foley<same.
D P Leahy R'lty Co<West.
Hartmann Cons<Rosenthal.
McCabe<Carter & Wekkes.
Roberts<Haight et al.
Feldman<Auto Car Sales.
Jovino, V<Watson.
Jovino, D<same.
Oesterle<Brielmann et al.
Di Domenico<Simonetti.
Giventer<Mohr.
Wormser<W B Riker Sons.
Bremer<Cannon Eng.

PART III.—Crane, J.
1 N Bk Bklyn<Lafayette Trust Co.
Ford<Ford et al.
People ex rel Leary<Purdy, Com.
Costello<Dime Sav Bk
Chittenden<Friedrich.
McHugh<McHugh.
Floyd<Floyd.
Doonief<Sandormisky.
Sullivan<Ollendorf.
Woodcock<Russo.
Ruckert<Haggerty.
Kane<Kane.
Horrock<Horrock.
Isaacson<Eichner.
Kadaus<Silverstein.
Scott<Van Name.
Vinikoff<F J Rlty.
Tappe<Allen.
Lovins<Laub.
Clement<Clement.
Arm<Arm.
Siegler<Siegler.
Kloer<Kloer.
Tonkin<B U E RR.
Gaetzner<Gaetzner.
Schroeder<Snyder.
Saks<Bock.
Reber<Reber.
Kobrin<Peoples Theat Co.
B, Q C & S RR<Steers
Highest number reached, 761.

SPECIAL TERM.—Jaycox, J. Ex parte business.

Surrogate's Court.

WILLS.—Ketcham, S.
Annie Wilder.
John Distler.
Henry McCarty.
E Martinick.
John Shaw.
Abraham Cohen.
Grace Rennie.
Samuel Tompkins.
Joseph Poll.
William Egenolf.
James Harden.
Accounting in the estates of:
Daniel Hurley.
Fred Wolf.
Philip Rothacker.
Ammon Spencer.
William Lubernecht.
George Schwarz.
Phoebe Skidmore.
Bridget Clarke.
Annie Smith.
Eliza Graef.
Estates of:
George Burns.
Joseph Maher.
James Reach.
John Logan.

County Court.

CRIMINAL CALENDAR—Part I.—Dike, J.
John F Scharfenberg.
Frank P Martin.
Francis H Miller.
David Lachman.
Charles F Clarke.

PART II.—Baker, J.
Salvatore Rizzo.
Hyman Edlestein.
Max Shortig.
Harry Kronenberg.
Charles Napoli.
Thomas J Dennehy.
John Horstman.

PART III.—Southard, J.
William F Wyckoff.
Edward Moore.
Walter Smith.
Michael J. Madden.
Nicholas Kelly.
Arthur Powell.
James Canavan.
Michael Montonuci.
James Burie.
Frederick McKinsie.
Sidney Martin.
John Martin.

CIVIL CALENDAR—Part IV.—Nieman, J.
O'Leary<Nassau RR.
Hayden<B H RR.
O'Brien<Same.
Rasmussen<Same.
Newsham<CI & B RR.
Rall<Nassau RR.
Glovacs<B H RR.
Kneif<Morson.
McKeown<Nassau RR.
William<C I & B RR.
Hummel<B, Q Co & Sub RR.

These cases, if answered ready, will be passed for the day:
McBride<B H RR.
Gallagher<Same.
De Falco<Woodcock.
Reiff<Himer.
Sharpless<Hansen.
Schneska<Wilkes.
Hutter<Dworetsky.
Potts<Brinkerhoff.
Mangan<Nassau RR.
Oliner<Wilner Nen Soc.

QUEENS COUNTY.

Supreme Court.

TRIAL TERM.—Manning, J.
Moran<Newtown Gas.
Zingale, infant,<B H RR.
Biangasso, infant,<CNY.
Greco<L I RR.
Iberger<B H RR.
Unger, infant,<Gillespie.
Hoehlein, admr,<L I RR.
Turskularski<Lalance & Grosjean Mfg Co.
Biel<NY & N S Trac.
Knauss<Gillick & Smith.
Cassidy, admx,<L I RR.
Baylis<Fritz.
Wilkinson<NY & Q Co Ry.
Clifford<Sage Found Homes Co.
Pollman<Felgenhauer.

These causes, if marked ready, will be passed for the day:
McCarren, infant,<B, Q C & S RR & ano.
McDonald<B, Q C & S RR.
Higgins, infant,<B H RR.
Briggs<42 St, Man, &c, Ry.
Parbus<B, Q C & S RR.
Pankawicus<Nichols Cop Co.
Wormser<W B Niker & Sons.
Cowen<Kilgallon.
Mangen<B, Q C & S RR.
Wichmann<NY & Q E Lt & P Co.
Murphy<B H RR.
Gidinsky<Morris.
Kopp<Adler Granite Works.
Hederman<L I RR.
Koch, infant,<Simmons.
Priday<B, Q Co & S RR.
Murray<B H R R.
Ryan<same.
White<Bradley Con.
Michael<same.
Parisi, an infant<Weisberg Baer.
Sailing, an infant<B H RR.
Highest No. reached, 450.

County Court.

CRIMINAL TERM.—Humphrey, J.
People<Chierico.
Same<same.
Same<Schneider.
Same<Ward.
Same<Prince.
Same<Reinmund.
Same<Ciannini.
Motion.
Roscoe Lumber<Linder.

WESTCHESTER COUNTY.

Supreme Court.

SPECIAL TERM—Keogh, J.
Hunter<Int Urb Wat.
Stacy<Pickhart.
1 Nat B'k, Ossining<Brown.
Young Bros<Christiancy.
Loescher<Harrison.
Kelsey, Smith & Co<Douglas.
Lawrence<Phillips.
Coffin<N City B'k, N Rochelle.
Mt Vernon<Brett.

SPECIAL TERM—Keogh, J.—Gates & Co<Nat'l Trotting Ass'n. The above case still on trial. Rest of the calendar goes over to Wednesday.

County Court.

DAY CALENDAR.—Platt, J.
People<Patchel.
Same<Kinetop.
Same<Selltero.
Same<Ritchie.
Same<Rothschild.

Foreign Ports.

Arrived.

SS Mauretania, at Liverpool, March 23.
SS Scharnhorst, at Bremen, March 23.
SS City of Edinburgh, at Port Said, March 23.
SS Lackawanna, at Avonmouth, March 23.
SS Victoria Luise, at Colon, March 23.
SS Belgrano, at Comal, March 23.
SS Cleveland, at Jaffa, March 23.
SS Crofton Hall, at Bahia Blanco, March 23.
SS Charlton Hall, at Talcahuano, March 23.
SS Guiana, at St. Thomas, March 23.
SS Dwinsk, at Libau, March 18.
SS Loki, at Hamburg, March 20.
SS Etonian, at Antwerp, March 21.
SS Melford Hall, at Port Natal, March 22.
SS Tintoretto, at Liverpool, March 22.
SS Canning, at Manchester, March 22.
SS Francisco, at Hull, March 23.
SS Hellig Olav, at Christiansand, March 22.
SS Cameronian, at Glasgow, March 22.
SS Christian X., at Santos, March 19.

Sailed.

SS Laconia, from Gibraltar, March 23.
SS Seidlitz, from Bremen, March 21.
SS Koenig Albert, from Palermo, March 21.
SS Franconia, from Naples, March 23.
SS Nordboen, from Odesne, March 18.
SS Nassovie, from Santos, March 18.
SS Monginevro, from Algiers, March 19.
SS Splendor, from Algiers, March 19.
SS Denis, from Barbados, March 21.
SS Caserta, from Naples, March 20.
SS Denbigh Hall, from Oran, March 21.
SS Kansas City, from Swansea, March 21.
SS Louisiana, from Havre, March 21.

Passed.

SS Indrani, New York for Hongkong, passed Perim.

Transpacific Mails.

Japan, Korea, China, (specially addressed,) via Tacoma .. Tacoma Maru	Mar.	26
Tahiti, Marquesas, Cook Islands, and New Zealand and specially addressed mail for Australia (via San Francisco)—Aorangi	Mar.	27
Japan, Korea, China, and Philippine Islands (via Vancouver) — Empress of Japan	Mar.	28
Hawaii, (and speciall addressed mail for Japan, Korea, and China,) via San Francisco—Korea	Mar.	30
Guam and Philippines (via San Francisco—U. S. Transport	April	1
Japan, Korea, and China (via Seattle)—Ajax	April	1

Transatlantic Parcel Post.

Great Britain and Ireland—Close at 5 P. M. March 26, SS New York.
Germany—Close at 5 P. M. March 25, Amerika, and at 5 P. M. March 30, SS Kaiser Wilhelm der Grosse.
France—Close at 5 P. M. March 26, SS New York.
Austria—Close at 9:30 A. M. March 28, SS Carpathia.
Belgium—Close at 5 P. M. March 27, SS Lapland.
Hungary—Close at 9:30 A. M. March 28, SS Carpathia.
Netherlands—Close at 5 P. M. March 30, SS Nieuw Amsterdam.
Sweden and Denmark—Close at 11:30 A. M. April 2, SS Oscar II.
Norway—Close at 10:30 A. M. March 26, SS Kristianiafjord.
Italy—Close at 5 P. M. March 24, SS America, and at 5 P. M. March 27 SS Prinzess Irene.

SHIPPING AND MAILS.

Miniature Almanac for To-day.

Sun rises..6:00|Sun sets..6:15|Moon rises..5:09

THE TIDES.

	High Water A.M.	High Water P.M.	Low Water A.M.	Low Water P.M.
Sandy Hook	6:16	6:43	10:10	10:32
Governors Island	6:48	7:14	10:48	1:08
Hell Gate	8:38	9:04	2:23	2:43

Arrived—Monday, March 23.

SS Carmania, Liverpool, March 14.
SS Coamo, San Juan, March 18.
SS Bowden, Port Antonio, March 18.
SS Byglia, Victoria, Feb. 26.
SS Santa Catharina, Barbados, March 14.
SS Albingia, Port-au-Prince, March 18.
SS Bermudian, Bermuda, March 21.
SS Hungarian Prince, Bahia, March 5.
SS San Lorenzo, Tyne, Feb. 13.
SS Lutetian, Cette, March 5.
SS Himalaia, Lisbon, March 5.
SS Minerva, St. Lucia, March 14.
SS El Oriente, Galveston, March 17.
SS Cath. Cuneo, Port Antonio, March 18.

Incoming Steamships.

DUE TO-DAY.			
Lapland	Antwerp	Mar.	14
Oscar II.	Christiansand	Mar.	14
California	Glasgow	Mar.	14
Nieuw Amsterdam	Rotterdam	Mar.	14
Themistocles	Piraeus	Mar.	9
Grayson	San Juan	Mar.	18
Missouri	London	Mar.	12
Touraine	Havre	Mar.	14
Rochambeau	Havre	Mar.	14
San Jacinto	Galveston	Mar.	18
City of Montgomery	Savannah	Mar.	21
Proteus	New Orleans	Mar.	19
DUE TO-MORROW.			
Bremen	Bremen	Mar.	14
Olympic	Southampton	Mar.	18
Kaiser Wilhelm der Grosse	Bremen	Mar.	18
Hamburg	Palermo	Mar.	13
New York City	Swansea	Mar.	10
Prinz Aug. Wilhelm	Kingston	Mar.	19
Tagus	Antilla	Mar.	21
Hudson	Bordeaux	Mar.	10
Lampasas	Mobile	Mar.	17
Lenape	Jacksonville	Mar.	22
Pastores	Port Limon	Mar.	18
El Sud	Galveston	Mar.	19
DUE THURSDAY.			
Belvedere	Palermo	Mar.	12
Europa	Naples	Mar.	14
Arcadian	Bermuda	Mar.	24
Zacapa	Kingston	Mar.	21
Creole	New Orleans	Mar.	21
Comanche	Jacksonville	Mar.	23
DUE FRIDAY.			
Lusitania	Liverpool	Mar.	21
Pennsylvania	Hamburg	Mar.	14
Czar	Libau	Mar.	13
Venezia	Azores	Mar.	19
Panama	Colon	Mar.	22
Plutarch	Trinidad	Mar.	20
Progreso	La Guayra	Mar.	18
Esperanza	Havana	Mar.	24
El Dia	Galveston	Mar.	21
City of Columbus	Savannah	Mar.	24
DUE SATURDAY.			
Provense	Havre	Mar.	21
Philadelphia	Southampton	Mar.	21
Uranium	Rotterdam	Mar.	14
Prins Willem I.	Haiti	Mar.	23
Colorado	Galveston	Mar.	21
Mohawk	Jacksonville	Mar.	25

Outgoing Steamships.

	Mails Close.	Vessels Sail.
SAIL TO-DAY.		
*Kronp. Cecilie, Bremen	—	1:00 A.M.
†Caribbean, Bermuda		1:00 A.M.
Seminole, Turks Island	12:00 M.	3:00 P.M.
Industry, Argentina	3:00 P.M.	5:00 P.M.
Potsdam, Rotterdam	—	10:00 A.M.
Apache, Jacksonville	—	1:00 P.M.
City of Savannah, Savannah	—	3:00 P.M.
El Norte, Galveston	—	12:00 M.
SAIL TO-MORROW.		
Touraine, Havre	7:00 A.M.	10:00 A.M.
Carmania, Liverpool	11:30 A.M.	3:00 P.M.
Bermudian, Bermuda	8:00 A.M.	10:00 A.M.
Caracas, San Juan	8:30 A.M.	12:00 M.
Metapan, Jamaica	9:30 A.M.	12:00 M.
Santa Lucia, Rio Janeiro	1:00 P.M.	4:00 P.M.
America, Naples	—	11:00 A.M.
Palma, Cardenas	—	12:00 M.
Arapahoe, Jacksonville	—	1:00 P.M.
Proteus, New Orleans	—	12:00 M.
San Marcos, Galveston	—	1:00 P.M.
SAIL THURSDAY.		
Amerika, Hamburg	6:30 A.M.	10:00 A.M.
Morro Castle, Havana	10:00 A.M.	1:00 P.M.
Cristobal, Colon	11:30 A.M.	3:00 P.M.
Albingia, Inagua	1:00 P.M.	4:00 P.M.
Kristianiafjord, Bergen	—	11:00 A.M.
Cedric, Liverpool	—	12:00 M.
Rochambeau, Havre	—	3:00 P.M.
City of Montgomery, Savannah	—	3:00 P.M.
SAIL FRIDAY.		
New York, Southampton	6:30 A.M.	10:00 A.M.
Nickerio, Haiti	11:30 A.M.	3:00 P.M.
Manzanillo, Santiago	—	12:00 M.
Lenape, Jacksonville	—	1:00 P.M.
SAIL SATURDAY.		
Olympic, Southampton	6:30 A.M.	10:00 A.M.
Carpathia, Gibraltar	9:30 A.M.	12:00 M.
Prinzess Irene, Madeira	8:30 A.M.	11:00 A.M.
Hesione, Argentina	6:00 A.M.	8:00 A.M.
Arcadian, Bermuda	8:30 A.M.	10:30 A.M.
Coamo, San Juan	9:00 A.M.	12:00 M.
Pastores, Jamaica	9:00 A.M.	12:00 M.
Havana, Havana	10:00 A.M.	1:00 P.M.
P. W. Wilhelm, Jamaica	11:00 A.M.	2:00 P.M.
Perugia, Naples	—	10:00 A.M.
Pres. Grant, Hamburg	—	11:00 A.M.
California, Glasgow	—	12:00 M.
Lapland, Antwerp	—	10:00 A.M.
Tagus, Jamaica	—	1:00 P.M.
Grayson, San Juan	—	12:00 M.
San Jacinto, Galveston	—	1:00 P.M.
Lampasas, Tampa	—	1:00 P.M.
Comanche, Jacksonville	—	1:00 P.M.
City of Columbus, Savannah	—	3:00 P.M.

By Marconi Wireless.

SANDY HOOK, N. J., MARCH 23.

SS Lapland, Antwerp to New York, was 193 miles E. at 10:23 A. M.; due 24th, forenoon. Red Star Line.
SS California, Glasgow to New York, was 388 miles E. at 11:30 A. M.; due 24th, afternoon. Anchor Line.
SS Rochambeau, Havre to New York, was 193 miles E. at 12:15 P. M.; due 24th, forenoon. French Line.
SS Olympic, Southampton to New York, was [illegible] miles E. at 6:30 P. M.; due 25th, afternoon. White Star Line.

SCOTLAND LIGHTSHIP.

SS Havana, Havana to New York, was 312 miles S. of Diamond Shoals Lightship at noon.
SS Comet, Port Arthur to New York, was 201 miles S. of Diamond Shoals Lightship at noon.
SS El Sud, Galveston to New York, was 277 miles S. W. of Diamond Shoals Lightship at noon.
SS City of Macon, Savannah to New York, passed Five-Fathom Bank Lightship at 7 P. M.
SS Radiant, Port Arthur to New York, crossed Sabine Bar at 2:15 P. M.
SS Rio Grande, Brunswick to New York, was 222 miles S. at noon.
SS El Dia, Galveston to New York, was 92 miles S. of Sand Key at 5 P. M.
SS Zacapa, Santa Marta to New York, was 860 miles S. at 7 P. M.
SS Proteus, New Orleans to New York, was 159 miles S. at 7 P. M.
SS Relay, Galveston to New York, was 45 miles N. of Hatteras at 7 P. M.
SS Nickerie, Port of Spain to New York, was 150 miles S. at 7 P. M.
SS Grayson, San Juan to New York, was 98 miles S. at 8 P. M.
SS San Marcos, Galveston to New York, was 28 miles S. at 8 P. M.
SS Algonquin, Turks Island to New York, was 620 miles S. at 5 P. M.
SS Lenape, Jacksonville to New York, was 108 miles N. of Charleston at 7 P. M.
SS Lampasas, Mobile to New York, was 105 miles S. of Hatteras at noon.
SS Cherokee, Georgetown to New York, was 20 miles N. of Wilmington at 7 P. M.
SS San Jacinto, Galveston to New York, was 845 miles S. at noon.
SS Pastores, Limon to New York, was 497 miles S. at 8 P. M.

Pacific Mails.

Postmaster Morgan announces that mails of the following dates—Melbourne, Feb. 20; Sydney, Feb. 21; Auckland, Feb. 26, and Wellington, Feb. 27—which arrived at San Francisco per steamer Aorangi, were dispatched east on March 21 and are due in New York on the morning of Wednesday, March 25.

RAILROADS.

Useful Map of Great Britain FREE. Also illustrated booklet of tours on the Great Western Railway of England. T. Kateley, Gen. Agt., 501 5th Ave., New York.

SURROGATE NOTICES.

ROSENTHAL, HENRY.—In pursuance of an order of Hon. Robert Ludlow Fowler, a Surrogate of the County of New York, notice is hereby given to all persons having claims against HENRY ROSENTHAL, late of the County of New York, deceased, to present the same with vouchers thereof to the subscribers at their place of transacting business at the office of their attorney, Benjamin Scharps, at No. 32 Broadway, in the City of New York, Borough of Manhattan, on or before the 26th day of March next.

Dated New York, the 20th day of September, 1913.

HERMAN RAWITSER,
HENRY M. TOCH,
Executors.

BENJAMIN SCHARPS, Attorney for Executors, 32 Broadway, Manhattan, New York City.

NORTH GERMAN LLOYD
London—Paris—Bremen
*†Kr. Wm. der Grosse...Mar. 31
‡†Barbarossa....April 2
*Kaiser Wilhelm II.....April 7
†‖Seydlitz....April 9
*Kronprinz Wilhelm....April 14
*George Washington....April 16
*Sails at 1 A. M.—†Carries no (I) or (II) cabin—‖Carries (II) and (III) cabin—¶Carries one cabin (II.) ‡Bremen direct.
Baltimore-Bremen direct. One cabin (II) Wednesdays.
THE MEDITERRANEAN
Prinzess Irene....Mar. 28
Koenig Albert....Apr. 11
The North German Lloyd landed more passengers First Cabin, Second Cabin and Steerage in the port of New York during 1913 than any other line, repeating its marvellous record of 1912.
Through rates from New York to Egypt, India FAR EAST and South America Via Europe.
NORWAY-POLAR CRUISES June 13, July 4-18-24, Aug. 11.
Independent Trips, First class throughout Around the World $620.65 & Up
Travelers' Checks Good All Over the World.
OELRICHS & CO., Gen. Agts, 5 Broadway, N. Y.
The Key to Europe

WHITE STAR Piers 59 & 60, N.R.
"OLYMPIC"
For LONDON PARIS Mar. 28 10 A. M.
APRIL 18—MAY 9—MAY 30
JUNE 20—JULY 11—AUG. 8
Via Plymouth, Cherbourg, and Southampton.
OTHER SAILINGS.
*Phil'phia.Apr. 3, 10 AM | *New York....April 24
Oceanic....April 11, noon | Oceanic....May 2
*American Line Steamer Pier 62.
New York—Queenstown—Liverpool (noon)
Cedric....Mar. 26 | Baltic....April 9
Adriatic....April 2 | Laurentic....April 16
Boston—Mediterranean—Italy.
Cretic....April 2 | Canopic....April 25
American Pier 62, N.R., 10 A.M. 23d Street
Plymouth, Cherbourg, Southampton.
ONE CLASS CABIN (II.) SERVICE. $55 UP.
NEW YORK..Mar. 27 | ST. LOUIS...Apr. 10
PHILA'PHIA...Apr. 3 | ST. PAUL....Apr. 17
Atlantic Transport
New York—London Direct. Pr. 58, N.R., 16th St.
Minnetonka.Apr. 4, 12:30 PM | Minneapolis..May 2
Minnewaska.Ap. 11, 10:30AM | Minnewaska.May 9
Red Star Pier 61, N.R., 10 A.M. 21st Street
N. Y.—London—Paris via Dover—Antwerp.
*LAPLAND...Mar. 28 | KROONLAND...Apr. 11
VADERLAND...Apr. 4 | FINLAND....Apr. 18
*Lapland from Boston March 29, 12 noon.
PASSENGER OFFICE, 9 B'WAY, N. Y.

EUROPE
Five Series of Spring and Summer Tours. Itineraries include the best of Europe. Fully inclusive fares, leisurely travel, best leadership. Exclusive features. The Acme of Ease and Convenience in Pleasure Travel. Early departures via the Mediterranean.
Send for illustrated program.
SPRING ORIENT TOUR MAY 2.
STEAMSHIP and RAILROAD TICKETS BY ALL LINES.
THOS. COOK & SON
245 B'way, (opp. City Hall Pk.)
264 Fifth Ave. (corner 29th St.)
553 Fifth Ave. (near 46th St.)
2081 Broadway (corner 72d St.)
Cook's Travelers' Cheques Are Good All Over the World.

West Indies
Delightful Cruises—About 30 Days—S. S. "PARIMA" sails March 31st, and other steamers every ten days, for St. Thomas, St. Croix, St. Kitts, Antigua, Guadeloupe, Dominica, Martinique, St. Lucia, Barbadoes and Demerara. For full information apply to A. E. OUTERBRIDGE & CO., Agents Quebec S. S. Co., Ltd., 29 Broadway, New York; THOS. COOK & SON, 245 and 2,081 Broadway, 264 and 553 Fifth Av., N. Y., or any Ticket Agent.

Russian American Line
To Rotterdam, $60 and up, 1st Cabin; $40, 2d
To Libau, $60 & up, 1st Cabin; $40, 2d
Czar..Mar. 31, 2 PM | Russia.Apr. 21, 2 PM
Dwinsk.Apr. 11, 2 PM | Kursk..May 2, 2 PM
A. E. JOHNSON & CO., G. P. Agents, 27 Broadway, N. Y.
Pier foot 43d St., Brooklyn, N. Y.

ANCHOR LINE
From Pier 64, N. R., (foot W. 24th St.)
GLASGOW via Moville LONDONDERRY
California.Mar. 28, n'n | Cameronia.Apr. 11, n'n
Caledonia..Apr. 4, n'n | Columbia.Apr. 18, noon
FIRST CABIN, $70 and $75.
SECOND CABIN, $50 and Upward.
THIRD CLASS, $32.50.
Sailing list for 1914 now ready. Apply HENDERSON BROTHERS, 21-24 State St.

FABRE LINES
THE SOUTHERN ROUTES TO THE AZORES, LISBON, BARCELONA AND MARSEILLES, AND TO ALGIERS, NAPLES, NICE AND MARSEILLES.
Jas. W. Elwell & Co., G. A., 17 State St., N. Y.

HOLLAND AMERICA LINE
21-24 STATE ST., N. Y.
LONDON—PARIS—ROTTERDAM.
Twin-Screw Sailings Tuesday.
*Potsdam.Mar. 24, 10 am | *Noordam.April 7, 1 am
†N.Amst'm.Mar. 31, 10 am | *Ryndam..Apr. 14, 1 am
*Via Boulogne. †Plymouth and Boulogne.

OLD DOMINION LINE
To all Points South and West. Every Weekday at 3 P. M. Pier 25 North River. Tel 3900 Franklin.

FALL RIVER LINE
TO BOSTON $3.00
LV. PIER 14, N. R., ft. Fulton St., N. Y. Daily at 5:00 P. M. Strs. PROVIDENCE and PLYMOUTH. Orchestra on each.
New London (Norwich) Line via New London. Lv. Pier 40, N. R., ft. Houston St., week days only, 6:00 P. M.; Pier 70, E. R., ft. E. 23d St., 6:30 P. M.; Strs. CHESTER W. CHAPIN and MAINE.
New Haven Line. Lv. Pier 28, E. R., ft. Catharine St., week days, 2:45 P. M. Str. RICHARD PECK.
Bridgeport Line. Week days. Lv. Pier 28, E. R., ft. Catharine St., 11 A. M. Str. NAUGATUCK.
Tickets, etc., at 171 Broadway, Transfer Tourist Offices and at Piers. Phone Cortlandt 5121.
The New England Steamship Co.

BAY STATE LINE
$2.40 BOSTON $2.40
Worcester, $2.40; Providence direct, $1.50. Outside Two-Berth Staterooms, $1.00. Daily, including Sunday, 5:00 P. M. from Pier 19, E. R. Phone 2700 Beekman. City Ticket Office, 300 Broadway, N. Y. Uptown Ticket Office, Broadway and 23d St.

"The Public be pleased."
COLONIAL LINE
BOSTON Via Boat and Rail $2.50
PROVIDENCE Boat direct $1.60
Week days and Sundays at 5 P. M. from Pier 39, N. R., ft. West Houston St. Berths free. Outside Rooms, $1.00. Wireless Equipment. Uptown Office—Broadway & 23d St. 'Phone Spring 3491.

WEST INDIES and PANAMA CANAL
Cuba, Jamaica, Costa Rica, Nicaragua
CRUISES EVERY SATURDAY
By Popular "PRINZ" Steamers of our
ATLAS SERVICE
BOOK NOW!
PRINZ AUGUST WILHELM
Mar. 28, 2 P. M.
11 to 18 DAYS.... $85.50
25 DAY CRUISES.. $150 up
PANAMA CANAL (Round Trip).... $142.50
Write for Information.
Hamburg-American LINE
41-45 Broadway, N. Y.

LARGEST STEAMER TO THE MEDITERRANEAN
20,904 TONS "CELTIC" ☆ APRIL 18 12:00 NOON
INTERESTING ITINERARY, INCLUDING MADEIRA GIBRALTAR, ALGIERS, NAPLES, GENOA
WHITE STAR LINE 9 Broadway, New York

FRENCH LINE
Compagnie Générale Transatlantique
Direct Line to Havre-Paris (France)
SAILINGS EVERY WEDNESDAY AT 10 A. M.
NEXT SAILING *La Touraine, Wed., Mar. 25.
*LA PROVENCE....April 1 | *LA SAVOIE....April 22
†FRANCE (New)....April 8 | *LA PROVENCE....April 29
*LA LORRAINE....April 15 | †FRANCE (New)....May 6
*Twin-screw steamer. †Quadruple-screw steamer.
SPECIAL SATURDAY SAILINGS FROM NEW YORK 3 P. M.
ONE CLASS CABIN (II) AND THIRD CLASS Passengers Only.
†ROCHAMBEAU....Thursday, March 26. *CHICAGO....April 11
Pier 57, North River, ft. of W. 15th St. General Agency, 19 State St., N. Y.

CUNARD
FASTEST STEAMERS IN THE WORLD
Liverpool Service NEXT SAILINGS
LUSITANIA - - Mar. 31, 6:00 P. M.
MAURETANIA - Apr. 7, 6:00 P. M.
QUICKEST ROUTE via FISHGUARD for LONDON, PARIS, BERLIN, VIENNA
*Carmania.Mar. 25, 3 pm | Mauretania Apr. 28 6 P. M.
*Franconia.Ap. 11, 10 am
*Campania.Apr. 14, 6 pm | *Campania.May 5, 6 pm
Lusitania Apr. 21 6 P. M. | *Caronia, May 12, 3 pm
*Calls at Queenstown East Bound.
THE NEW, MAGNIFICENT "AQUITANIA"
JUNE 10, JULY 1, JULY 22, AUGUST 26.
Great Britain's Largest Ship
The Embodiment of the Proved Qualities of the "Lusitania" and "Mauretania"; an improvement upon Contemporaneous Practice in Ship Construction.
MEDITERRANEAN—ADRIATIC SERVICE
Madeira, Gibraltar, Monaco, or Genoa, Naples, Patras, Trieste, Fiume. Sailings noon. See itinerary.
CARPATHIA..Mar. 28 | SAXONIA....April 21
LACONIA....April 11 | PANNONIA...April 30
SPECIAL SPRING SAILING MEDITERRANEAN
S. S. "Laconia," Sat., April 11
GIBRALTAR, MONACO, NAPLES, PATRAS, TRIESTE, and FIUME.
Round the World Trips, $474.85 and up. Special through rates to Egypt, India, China, Japan, Manila, Australia, New Zealand, South Africa, and South America. Independent tours in Europe, etc. Send for booklet Cunard tours.
Agents for PENINSULAR & ORIENTAL STEAM NAVIGATION CO. Frequent sailings for India, China, Japan, Australia. P. & O. cruises NORWEGIAN FJORDS, etc., June 13 and 30, July 17, August 7. Itineraries now ready.
Piers foot West 14th Street, N. R. Offices, 24 State Street, N. Y., opposite Battery.

The Balmy Southern Route to
FRANCE & ENGLAND
via Bermuda and St. Michaels (Azores)
$75
By the popular twin-screw ocean cruising steamer "ARCADIAN," 9,000 tons reg., 14,120 displt., suites de luxe with private baths, swimming pool, gymnasium, many single bedrooms, orchestra, and other features. Leaving New York May 2 for Norway Summer cruises from British ports.
21 Tours, incl. other West Indian Ports, &
Cuba—Jamaica—Panama
Next Sailing, Tagus, March 28th.
Largest, Finest, and Fastest Vessels to §SOUTH & EAST AFRICA BY UNION - CASTLE LINE
SOUTH AMERICA
"The World's Fastest Growing Continent"
†Peru-Chile EXPRESS SERVICE to & from PANAMA.
16 Days New York to Callao
23 Days New York to Valparaiso
SERVICES TO Colombia & Ecuador
Special through rates from New York to *†‡Brazil and the Argentine
For particulars apply to
*The Royal Mail Steam Packet Co.
§The Union-Castle Mail S. S. Co. Ltd.
†The Pacific Steam Navigation Co.
‡The Nelson Lines.
SANDERSON & SON, Gen. Agts., 22 State St., N. Y.
or Any Steamship Ticket Agent.

Where Summer Lingers Yet
Go to the Ideal Resorts of
Georgia and Florida
¶ Climate like a June day at its very best—warmth, brightness and sunshine—all outdoors to play in—Tennis, Golf, Walking, Horseback Riding, Driving and Bathing in warm surf on glistening sands.
¶ The trip there is a pleasant vacation in itself, made easy by every luxury and comfort on modern steel steamships.
¶ Special low fares, including every expense.
Consult any Ticket or Tourist Agent or
G. R. ANGEVINE, E. P. A.,
501 FIFTH AVE. at 42d STREET, NEW YORK
Savannah Line

SCANDINAVIAN AMERICAN LINE
DIRECT TO Norway, Sweden Denmark
Oscar II....April 2
Fred'k VIII.Ap. 14
Hellig Olav.May 2
I. Class $77.50 up
II. Class $62.50 up
FREDERIK VIII., 12,000 tons, newest, largest, fastest and finest Scandinavian Steamer.
A. E. Johnson & Co., Inc., Agts., 1 B'way, N. Y.

SYDNEY 19 DAYS FROM San Francisco
AUSTRALIA, SAMOA AND SOUTH SEAS
Weather Fine Shortest Line Quickest Time
Splendid steamers Lloyds 100A1, (10,000 tons displ.) of Sydney Short Line, sailing Feb. 10, 24, and every 2 weeks for Honolulu. Feb. 10, Mar. 10, and every 28 days for Sydney.
$110 HONOLULU (ROUND TRIP FIRST CLASS) SYDNEY $300
Round trip, second class, SYDNEY, $200. Various tours, including Java, China, Japan and Round the World. Send for folder.
Oceanic S. S. Co., 673 Market St., San Francisco.

ITALIAN LINES
"NAVIGAZIONE GENERALE ITALIANA"
"LA VELOCE" (Fast Italian Line.)
"ITALIA" Società di Navigazione a Vapore.
To Naples and Genoa direct.
*AMERICA....MARCH 25, 11 A. M.
*Europa..Apr. 4, 11 AM | *Verona.Apr. 18, 11 AM
‡Ancona..Apr. 11, 11 AM | †Stampalia.Ap. 22, 11 AM
New large twin-screw steamers, all outside rooms.
HARTFIELD, SOLARI & CO., 24 Whitehall St.

PANAMA and West Indies Cruises. New Steamers built specially for Tropical Travel. Sailings Wednesdays and Saturdays. Send for booklets. United Fruit Company, 17 Battery Place, N.Y.

BERMUDA
"48 Hours—Frost to Flowers"
Earth does not hold a greater pleasure than a trip to this fairy isle, especially at this season of the year, when Easter lilies and other blossoms are in profusion of color and fragrance. Come now—feast your vision on these beauteous sights and participate in the outdoor sports and delightful social gaiety.
Authorized by Dept. Bermuda Gov't.
3 Sailings Weekly—
Tickets Interchangeable.
S. S. Bermudian
Quebec S. S. Co. Ltd.
A. E. Outerbridge & Co., Agts., 29 Broadway, N. Y. Tel. 1760 Rector.
S. S. Arcadian and Caribbean
The Royal Mail Steam Packet Co.
Sanderson & Son, Gen. Agts., 22 State St., N. Y. Tel. 2360 Broad.
For Booklets apply to above S. S. Cos. or to Thos. Cook & Son, 245 & 2081 B'way & 264 & 553 5th Av.; Raymond & Whitcomb, 225 5th Av., or any Ticket Agt.
HOTEL BELMONT, Bermuda. Hot and cold running water. Telephone in every room. N. Y. Office, 1180 Broadway.

This Easter GO TO
FLORIDA
Land of Flowers
There every day is a realization of one's conception of a perfect Easter day, peaceful, beautiful and flower scented.
Delightful ocean trip without change New York direct to Jacksonville, calling at Charleston, S. C.
Low rates with meals and stateroom accommodations on steamer included.
CLYDE LINE
DOWNTOWN: 290 Broadway, New York.
UPTOWN: 958 Broadway, New York.
EAST SIDE: 133 2d Ave., New York.

BERMUDA
And Return $25 and up, Including Meals and Stateroom.
Hotel accommodations secured.
OFFICIAL AGENTS ALL LINES.
TOURS AND TICKETS EVERYWHERE.
FRANK TOURIST CO.
Tel. 4580 Franklin. 396 Broadway, N. Y.
EASTER TOURS Special 3 to 9 day outings. Expenses included. Send for folder describing all Tours. MARSTERS, 31 W. 30th St., N.Y.

HAMBURG AMERICAN
Largest S.S.Co. in the WORLD
442 Ships 1,417,710 TONS
GOING OR COMING
TRAVEL BY World's Largest Steamships
"IMPERATOR"
(919 feet—52,000 Tons)
April 15, May 16, June 6, June 27, July 18, August 12
and regularly thereafter.
"VATERLAND"
(950 feet—58,000 Tons)
June 16, July 7, August 1, August 22
and regularly thereafter.
LONDON, PARIS, HAMBURG
and the
Amerika....Mar. 26, 10 A. M.
Pres. Grant....Mar. 28, 11 A. M.
†§Pennsylvania..April 2, 3 P. M.
Kais'n Aug. Vic.April 9, 9 A. M.
Pres. Lincoln..April 11, 12 noon
§2d cabin only. †Hamburg direct
MEDITERRANEAN
Madeira, Gibraltar, Algiers, Naples, Genoa.
Steamers leave from Br'klyn Pier.
S. S. Hamburg....April 4, 3 P. M.
S. S. Moltke....April 16, 3 P. M.
*S. S. Hamburg....May 19, 3 P. M.
*S. S. Moltke....June 2, 3 P. M.
*Will not call at Madeira or Algiers.
From BOSTON to London, Paris, Hamburg
Cleveland.... April 30, 10 A. M.
Rhaetia........May 9, 10 A. M.
CRUISE
Around the World
Through the PANAMA CANAL
From N. Y. JANUARY 31, 1915, by the S. S. CLEVELAND
135 Days { Cost, including necessary expenses, $900 shore trips and up
order to secure choice location, rooms should be booked now.
Write for Information.
Hamburg-American Line
41-45 B'way, N. Y.
'Phone 1900 Rector
Trade Mark

LAMPORT & HOLT LINE
SOUTH AMERICA
THE WORLD'S GREAT GARDEN
BAHIA, RIO DE JANEIRO, SANTOS, MONTEVIDEO, BUENOS AYRES & ROSARIO
New and Fast (12,500 ton) Passenger Steamers from New York every alternate Saturday.
For rates, etc., apply local ticket Agents, or BUSK & DANIELS, General Agents, 301 Produce Exchange, New York

MAINE STEAMSHIP LINE
$3 Direct Between NEW YORK & PORTLAND
Reduced Fares to All Points in Maine.
EASTERN STEAMSHIP CORPORATION.

FOREIGN HOTELS AND RESORTS.

FIRST CLASS Berlin Elite Hôtel UP-TO-DATE
Rooms from $1 up.
Hot, cold, running water every room.
Booklet free from GIBSON'S TOURIST CO., 98-99 Nassau Street.

Lake of Como (Cernobbio)
Grand Hotel Villa d'Este
Leading first-class hotel on this superb lake.

Bad Nauheim
The Metropole
Write for free booklet.

DRESDEN
Hotel Bellevue
Leading Hotel.
Unique position on the Elbe.

MUNICH
Grand Hotel Continental
THE MOST ELEGANT AND LUXURIOUS OF MODERN HOSTELRIES.

BERLIN.
Hotel "Der Königshof"
9-11 Neue Wilhelmstr., 9-11,
Corner of "Unter den Linden."
FIRST-CLASS HOTEL.

CONTINENTAL HOTEL
ROME.

HOTEL GREAT CENTRAL
HOTEL RUSSELL
LONDON

THE REAL ESTATE FIELD

Operators Buy Riverside Drive Block in Washington Heights Section—Tall Bachelor Apartment on Murray Hill—Buyers in the Bronx—Big Forty-second Street Lease.

More extensive buying and plans for new apartment house operations in the Upper Washington Heights section, formed an important feature of the realty market yesterday which also showed considerable activity in other parts of the city. A block front on Riverside Drive between 160th and 161st Streets, was purchased from the Loyal L. Smith estate by Harris and Maurice Mandelbaum, who have been active buyers in that locality from the same estate during the past two weeks. The parcel just acquired involves about twelve and one-half lots, front 200 feet on the Drive by 155 on each street. It will be held for resale to apartment builders.

The J. Romaine Brown Company negotiated the deal, the same firm which closed the preceding deals to the Mandelbaums, including sixteen lots on the north side of 160th Street, adjoining the recent purchase and all the north side of 161st Street, between Riverside Drive and Fort Washington Avenue, except the avenue corners, and resold to the Friedman Construction Company.

Negotiations have been practically closed, it was announced yesterday, for the transfer of the block front on the east side of Audubon Avenue, between 185th and 186th Street, from the Allendale Construction Company to a new company now being formed to be known as the Aspinwall Apartments, Inc. The property has a frontage of 214 on the avenue, 120 on 185th Street, and 95 on 186th Street. The new owners are preparing to improve the block front with four five-story apartment houses. The building contract has been awarded to A. L. Mordecai & Son. Andrew J. Thomas is the architect, and work will begin at once.

The transfers yesterday showed that the Dunloe Holding Company has acquired from Mabel J. Meyer and Samuel B. Althouse the block front on the west side of Pinehurst Avenue, between 179th and 180th Streets, 200.5 by 112.10, occupied by four five-story apartment houses.

Broadway Corner Sold.

The Allendale Building Company, of which Benjamin Mordecai is President, has purchased from the Lowell Realty Company the seven-story elevator apartment house at the southeast corner of 136th Street and Broadway, occupying a plot 100 feet on Broadway by 105 feet on the street.

Bachelor Apartment on Murray Hill.

A twelve-story apartment house for bachelors will be erected on the plot at the southeast corner of Lexington Avenue and Thirty-eighth Street, 24.3 by 100, as the result of its purchase by the Allerton 38th Street Company, of which James S. Cushman is President. It was bought from William Braden, who had the old dwelling torn down. The newcomers have had plans prepared by Paul Hunter for a bachelor apartment structure with suites of two rooms.

The Private Dwelling Market.

Eugenie Von Chorus and Albertine Rimbach are the buyers of the residence of the late John Fox at 10 East Fiftieth Street, sold last week by Mooyer & Marston. Negotiations are pending for leasing the property to Leta Hebard as a dressmaking establishment.

Slawson & Hobbs have sold for the estate of Abraham Weil to a client for occupancy 35 West Seventy-fourth Street, a four-story dwelling, on lot 20 by 102.2.

Buyers for Tenement Property.

Bernard Lefkowitz has purchased through Morris Cukor the tenement property at 31 and 33 Second Avenue. The buyer will improve the site with an up-to-date office building when the present lease expires.

Horace S. Ely & Co. have sold for Isabel H. Hadden 404 East Twenty-fourth Street, a five-story tenement, on lot 25 by 100, near First Avenue. Hibson & Co. represented the purchaser.

A Recent Buyer.

Francis Martin, District Attorney of Bronx County, is the buyer of the dwelling on the northeast corner of 181st Street and Aqueduct Avenue sold last week by Mrs. John Bielin.

Bronx Sales.

An investor purchased from Fred Jantzen 584 East 141st Street, a five-story double flat, on a lot 25 by 100. Paul Bultman negotiated the sale.

George H. Benson bought from Harry B. Davis 1,981 to 1,983 and 1,985 Vyse Avenue, three two-family houses. The buyer gave in part payment a plot, 109 by 190, at the corner of Poplar and Norwood Avenues, Deal, N. J.

Max J. Kramer has purchased from the estate of John W. Doyle the plot, 156 by 75 by irregular, at the northeast corner of Grand Boulevard and Concourse and 188th Street.

W. E. & W. I. Brown have resold for the Taxpayers' Realty Company to a client the plot on the east side of Third Avenue, 96 feet north of 169th Street, 50 by 208.

$40,000 Department Store for the Bronx.

The latest edition to the shopping centre of the Bronx is a new dry goods store, which is being erected for Harry Weaver at Third Avenue and 153d Street by Albert E. Davis, architect. The structure, which will cover a plot 50 by 185, will be two stories high, of marble and terra cotta, and cost about $40,000.

A $350,000 Bronx Lease.

At an aggregate rental of $350,000 for a term of twenty-one years, Adam First has leased from the McKinley Square Company the McKinley Square Casino Building, on East 169th Street, just off Boston Road. William H. Weissager is President of the McKinley Square Company.

Brooklyn.

W. H. Goldey has sold in the Flatbush section a detached house on a plot 45 by 131 feet, west side of Ocean Avenue, 158 feet south of Ditmas Avenue, for $24,000, for Harry Gratton; frame bungalow on a plot 40 by 100 feet, being 1,333 East Twenty-fourth Street, for $8,750, for F. B. Norris; detached bungalow on a plot 40 by 100 feet, at 915 East Nineteenth Street, for Ascutney Realty Company, to a client, for $10,500; a detached house on a plot 50 by 100 feet, at 1,179 Kenmore Place, East Midwood, for the John R. Corbin Company, for $12,250, and a bungalow, 963 East Fourteenth Street, for the Oak Crest Building Company to a client for $6,500.

The Nicholls-Ritter-Goodnow Realty Company have sold for the S. Bensonhurst Building Company to a client, who will hold same for investment, 384-404 East Ninety-first Street, between Lenox Road and Kings Highway, eight one-family houses, for $40,000. Out-of-town property was taken in part payment.

Long Island City Deal.

William D. Bloodgood & Co. have sold for the Hellenita Construction Company a four-story flat on a plot 50 by 89 feet, on the north side of Jamaica Avenue, 100 feet east of Sherman Street. It was purchased by J. Horgan for investment.

Long Island.

J. C. Hand has sold a plot of ten acres at Glen Cove, L. I., opposite the Nassau golf links, to Zebelon Wilson of Locust Valley, L. I.

Staten Island.

Capt. Cornelius H. Smith, United States Hull Inspector, has sold through Cornelius G. Kolff to Mary M. C. Speed, recently of San Francisco, Cal., the home now occupied by Capt. Smith, on the east side of Bement Avenue, between Richmond Terrace and Henderson Avenue, West New Brighton, embracing a plot 150 by 408 feet. This property was long known as the William Bement homestead, from which Bement Avenue, now one of the most attractive avenues on the north shore, derived its name.

New Jersey.

Colgate & Co. have purchased a plot fronting 200 feet on Greene Street, between York and Grand Streets, Jersey City. There are twelve parcels in the lot, and it is said that the buyers intend to build a factory on the plot. The transaction involved about $100,000.

Martin Taendler has sold a twenty-acre truck and poultry farm, with stock and complete equipment, near Hazlet, Monmouth County, for Adolf Lobeck to a resident of Brooklyn.

$17,500 East 42d Street Lease.

For the purpose of providing an outlet for his property at 309 to 313 Madison Avenue purchased last July, August Heckscher has leased for a period of 21 years from W. J. Salomon, 28 East Forty-second Street a three-story building on a lot 23.6 by 79 feet. The annual rental is fixed at $17,500.

Sharkey's 14th Street Place Leased

John Steich has leased for a term of years 144 East Fourteenth Street. The building formerly occupied by Tom Sharkey, to J. Braunstein, for use as lunch room. The aggregate rental is $125,000.

Commercial Leases.

Charles F. Noyes Company has leased for James Arthur the building 167 Front Street to the George E. Conley Company for five years; the store and basement at 43 Fulton Street for William Cabble Excelsior Wire Manufacturing Company to H. R. Cone, and the ground floor of 28 Burling Slip for the Phelps-Stokes estates, Incorporated, to the Wittken Trucking Company.

George W. Brettell has leased for Isaac Paiser the building at 2,146 Third Avenue, also for M. Hultzner the store at 2,196 Third Avenue.

Duff & Conger have leased for a client of Douglas L. Elliman & Co., a store to the Knickerbocker Cleaning & Dyeing Company in the building that is being altered at the corner of Madison Avenue and Seventy-sixth Street.

J. Edgar Leaycraft & Co., have leased the store at 1,476 Third Avenue to a jeweler.

Rice & Hill have leased for Hannah Mendes, to N. S. Feldman, the store 152 West Forty-fifth Street.

Pease & Elliman have leased a store at 1,125 Park Avenue to J. Ouhoff, and the house at 173 East Seventieth Street, to H. Dornbusch.

School for Colored Children.

A school for colored children will be erected, according to the plans filed yesterday, on a plot fronting 75 feet at 57 West 138th Street, adjoining the Catholic Church, just east of Lenox Avenue. It will be a three and four-story building and is being built by the Sisters of the Blessed Sacrament, of which Mother Mary Catharine Drexel is the Superior. The headquarters of the society is at Cornell, Bucks County, Penn. Ballinger & Perrot are the architects and have placed the cost at $50,000. The first floor will contain a chapel, parlor, and two classrooms. On the fourth floor will be a boys' roof garden and one for girls, with a dormitory and a clubroom.

New East Side Apartment.

Plans for a new east side apartment were filed yesterday by the architects, Sommerfield & Steckler. The building will be erected at 103 and 105 East Eighty-fourth Street, fronting 51 feet, and will be nine stories high. The cost is placed at $300,000. Rudolph Gross is the owner.

Realty Notes.

Joseph A. Edelman has resigned from the office of Joseph P. Day and has joined the Sterling Service advertising concern, with offices in the Aeolian Building, Forty-second Street.

Joseph P. Day spoke last night at the National Arts Club on "How Real Estate Selling Changed the Map."

The Supreme Court has granted permission to Public Service Commissioner J. Sergeant Cram and others to sell the property at the northeast corner of Seventh Avenue and Cathedral Parkway. The parcel measures, 71 by 100, and was sold under contract last month to Simon Wolk, who will improve the site with apartments.

A. Frank Shaw has been appointed receiver of rents for premises 12 East 131st Street by Judge Page.

MORTGAGE LOANS.

Long Experience and Strong Financial Connections

are potent influences in placing a satisfactory mortgage loan. There is practically no feasible loan that cannot be promptly obtained through this office at reasonable fixed charges.

A. W. McLAUGHLIN & CO.,
128 Broadway, corner Cedar.

☞ Only office in New York engaged exclusively in mortgage negotiation on an extensive scale ensuring the advantage of a broad market.

WM. A. WHITE & SONS
Mortgage Loans
Quick Action—Low Charges
62 CEDAR ST.

RESULTS AT AUCTION.

The Auction Offerings of Real Estate Yesterday Were as Follows.

AT 14 VESEY STREET.
By Henry Brady.

180th St, 804 West, s e corner of Pinehurst Av, 100x100.2, six-story apartment house; James Douglas against Pincus Goldberg and others; Douglas, A. & M., attorneys; Jacob Silverstein, referee; due, $25,232; taxes, &c, $1,836; subject to prior mortgage of $150,000; to the plaintiff, for $158,562.

By Joseph P. Day.

123d St, 124 to 128 East, s s, 240 ft e of Park Av, 75x100.11, three five-story tenements; Florence Levy against Samuel Lewis and others; Stoddard & M., attorneys; E. E. McCall, referee; partition; to Adolph Finkelstein, a party in interest, for $50,000.

TO-DAY'S AUCTION SALES.

Local and Suburban Realty Offerings in the Salesrooms.

AT 14 VESEY STREET.
By Joseph P. Day.

164th St, 503 and 505 West, n s, 100 ft w of Amsterdam Av, 50x99.11, six-story tenement; E. D. Fife, Jr., against Yetta Nibur and others; Cardoza & N., attorneys; E. D. Dowling, referee; due, $11,846; taxes, &c., $715.

50th St, 516 West, s s, 250 ft w of 10th Av, 25x100.5; five-story tenement; George H. Valentine and others against J. C. Maximos and others; R. C. Birkhahn, attorney; H. M. Kirk, referee; due, $17,052; taxes, &c., $100.

52d St, 531 West, n s, 375 ft e of 11th Av, 25x100.5, five-story tenement; David Crawford and others against M. A. Trainer and others; Elsman, L., C. & L., attorneys; N. D. Perlman, referee; due, $3,963; taxes, &c., $420.

54th St, 432 West, s s, 383.4 ft e of 10th Av, 16.8x52.2, vacant; Metropolitan Savings Bank against C. N. Shurman Investing Co. and others; A. S. & W. Hutchins, attorneys; W. B. Walker, referee; due, $4,561; taxes, &c., $195.

Water St, 650, n s, 207.10 ft e of Scammel St, 15.9x84.1x irregular, two-story stable; J. J. Canavan and others against Ellen Canavan and others; Murtha & H., attorneys; A. S. Norton, referee; partition.

Grand St, 91, s s, 20.2 ft e of Greene St, 20.1x69.2, four-story loft and store building; German Savings Bank against Hyman Sonn and others; Meyer Auerbach, attorney; H. G. Fromberg, referee; due, $16,045; taxes, &c., $481.

AT 3,208 THIRD AVENUE.
By Joseph P. Day.

Brook Av, 282 and 284, e s, 62.9 ft n of 139th St, 37.8x107.2x37.6x103.7, five-story tenement; Siegmund Reutlinger against New York Real Estate Security Co. and others; L. & A. U. Zinke, attorneys; G. B. Hayes, referee; due, $31,306; taxes, &c., 826.

Brook Av, 278 and 280, e s, 25.11 ft n of 139th St, 37.7x103.7x37.6x100.1, five-story tenement and stores; Jonas Reutlinger against New York Real Estate Security Co. and others; L. & A. U. Zinke, attorneys; G. B. Hayes, referee; due, $31,302.19; taxes, &c, $818.45.

175th St, 668 East, s s, 26.5 ft w of Crotona Av, 25x99.5, two-story dwelling; Nathan Himowich against A. W. Wernecke and others; M. M. Himowich, attorney; John Davis, referee; due, $2,071.89; taxes, &c, $150.38.

Jennings St, 806, s s, 75 ft w of Bristow Av, 50x95, two-story dwelling; City Real Estate Co. against F. W. Fey and others; Harold Swain, attorney; Emanuel Hertz, referee; due, $6,682.38; taxes, &c, $280.

Ritter Place, 814, s s, 245 ft w of Prospect Av, 20x85.11, two-story dwelling; J. M. Bissert and others, executors, against Jacob Kronenberger and others; H. C. Botty, attorney; E. F. McGee, referee; due, $10,776.59; taxes, &c, $188.40.

La Fontaine Av, w s, 80.6 ft n of 181st St, 100x55x26.3x63.4 to Quarry Road x89.9, vacant; F. F. Russell, administrator, against F. E. McKiernan and others; Bassett, T. & G., attorneys; J. A. Lynch, referee; due, $8,282.55; taxes, &c, $10,079.48.

By Samuel Marx.

160th St, 735 East, n w corner of Forest Av, 96x48.8, six-story tenement and stores; Mamie Scholem against Henrietta Knapp and others; Davis & K., attorneys; E. R. Eckley, referee; due, $3,884.42; taxes, &c, $3,161.74; subject to prior mortgage, $59,511.51.

By James L. Wells & Co.

217th St, 1,009 East, n s, 80 ft e of Paulding Av, 20x95; Central Mortgage Co. against Federico Silvestri and others; Otis & O., attorneys; L. S. Greenbaum, referee; due, $4,410; taxes, &c, $202.

By Daniel Greenwald.

219th St, n s, 205 ft w of Rosewood Av, 100x114; Peter Duncan against A. A. Owen and others; Kramer & B., attorneys; Harry Salant, referee; due, $1,517; taxes, &c, $17.

THE BUILDING DEPARTMENT.

List of Plans Filed for New Structures in Manhattan and the Bronx.

138th St, 57 West, for a three and four story school and dwelling, 75x81; Sisters of the Blessed Sacrament, Cornell, Bucks Co., Penn., owners; Ballinger & Perrot, 1,328 Broadway, architects; cost, $50,000.

84th St, 103 and 105 East, for a nine-story fireproof apartment, 51x87; R. Gross, 269 West St, owner; Sommerfeld & Steckler, 31 Union Square, architects; cost, $150,000.

Alterations.

Items under $5,000 omitted.

Brook Av, e s, 40 ft s of St. Paul's Place, to a one-story brick theatre, 21x96; Daniel Ostrow, 1,033 Cauldwell Av, owner; Herman Lederer, 1,341 Southern Boulevard, architect; cost, $5,000.

REAL ESTATE TRANSFERS.

MONDAY, MARCH 23.

With name and address of purchaser and attorney. When attorney's name is omitted address party of the second part.

Manhattan.

FORT WASHINGTON AV, w s, 100 ft s of 170th St, 95.10x13.3x irregular; Charles M. Rosenthal to Montrose Realty Co., 135 Broadway, March 19, (mtg $27,000;) attorney, New York Title Insurance Co., 135 Broadway $100

PINEHURST AV, 44-48, w s, from 179 to 180th Sts, 200.5x112.10; Mabel G. Meyer to Dunloe Holding Co., 44 Court St, Brooklyn, Aug. 19, 1913; attorney, J. M. Wellbrock, 44 Court St, Brooklyn....$1

SAME PROPERTY; Samuel B. Althause to same, Sept. 24, 1913; attorney, same....$1

SAME PROPERTY; Dunloe Holding Co. to Albert Goeser, 284 Fulton St, Brooklyn, March 21, 1914; attorney, same....$1

SHERMAN AV, n e corner of 207th St, 100x100; Ensign Realty Co. to Paul Halpin, Freeport, L. I., March 1, ¼ part, (mtg $14,500;) attorney, Title Guarantee and Trust Co., 176 Broadway....$100

SAME PROPERTY; Sterling Realty Co. to same, quitclaim, correction, and confirmation deed, all of, Nov. 14, 1911; attorney, L. S. Marx, 128 Broadway....$1

2D AV, 895, w s, 20.1x69.6; Isaac Rosenthal to Nancy, his wife, 1,361 Madison Av, (mtg $9,000,) all liens, March 21; attorney, William Brenner, 220 Broadway....$1

27TH ST, 519 West, n s, 25x98.9; William P. McCarthy to Frederick Reifel, 1,358 Stebbins Av, (mtg $19,500,) March 21; attorney, John J. Phelan, 261 Broadway....$1

119TH ST, 26 West, s s, 15x100.11; Samuel Greenfield to Loretta I. Gallagher, 364 West 29th St, all liens, March 21; attorney, Peter Condon, 38 Park Row....$1

119TH ST, 111 West, n s, 19x100.11; Simon Strauss, heir, &c., of Rosa Strauss, to Mary S. Maddock, Fishkill-on-Hudson, N. Y., B. & S., Dec. 13; attorneys, Thompson, K. & W., 1,256 Broadway....$1

121ST ST, 518 East, s s, 17x80; Dora Kraft to Lillie Blumberg, 1,361 5th Av, (mtg $3,500,) all liens, Feb. 27; attorney, A. Kraft, 1,804 Madison Av....$1

122D ST, 273 West, n s, 20x100.11; Thomas A. Roe to Eva A. Marbach, 343 East 146th St, (mtg $18,333,) Dec. 24, 1913; attorney, George W. Simpson, 51 Chambers St....$1

122D ST, n s, 280 ft w of Park Av, 25x100.11; Cornelius J. Reilly to Stephen Madden, 69 East 122d St, all liens, Jan. 22, 1913; attorney, William B. Lyman, 5 East 122d St....$1

122D ST, 8 West, s s, 21x100.11; Martha A. Fechtman to Harvey W. Hall, Milton Point, Rye, N. Y., ½ part, all liens, March 23; attorney, Lawyers Title Insurance and Trust Co., 160 Broadway....$100

122D ST, 8 West, same premises; Margaret Malin, heir of Martha A. Dailey, to same, ¼ part, March 23; attorney, Lawyers Title Insurance Co., 160 Broadway....$1

SAME PREMISES; Isabelle Dailey to same, ¼ part, March 23; attorney, same....$4,500

140TH ST, 271 West, 25x99.10; Robert F. Erts to Paul A. McGoldrick, 208 West 131st St, March 16, (mtg $25,000;) address, party of the second part, 261 Broadway....$1

149TH ST, 507 West, n s, 17.6x99.11; also 150th St, s s, 100 ft w of Amsterdam Av, 100x99.11; Alfred H. Wohlgemuth to Peerless Holding Co., 46 Cedar St, Jan. 15, 1913; attorneys, Lind & P., 46 Cedar St....$1

Bronx.

BAYCHESTER AV, e s, 150 ft s of Randal Av, 25x75; Mortimer Murphy to Maurice Murphy, 943 6th Av, March 21; attorney, party of the second part, care of Mrs. J. Bly, Shrewsbury, N. J....$100

CONCORD AV, e s, 100 ft s of Dater St, 100x100; Sole Realty and Constr. Co. to B. & B. Constr. Co., Inc., 2,091 2d Av, (mtg $7,500,) March 21; attorney, Title Guarantee and Trust Co., 176 B'way....$100

LAFAYETTE PLACE, s s, 91.7 ft w of 3d Av, 37.6x100; Italian Estates to John W. O'Brien, 128 East 98th St, (mtg $26,500,) March 20; attorneys, Bowers & S., 46 Cedar St....$100

SAME PROPERTY; Edw. R. Fitch, referee, to same, (mtg $24,500,) March 20; attorney, same....$2,000

SAME PROPERTY; John W. O'Brien to Italian Estates, 489 5th Av, (mtg $24,500,) March 20; attorney, same....$100

LOT 322, Block I, amended map of Mapes estate; Joseph Coote to Clarence M. Haight, at Dunellen, N. J., and another, (mtg $4,700,) May 7, 1913; attorney, Lawyers Title Insurance and Trust Co., 160 Broadway....$1

SAME PROPERTY; Clarence M. Haight and others to Alice V. Conkling, — Minford Place, March 12; attorney, same....$1

ROAD from Westchester to East Chester, e s, being plot beginning at gate on e s of said road, contains 22 8,875-10,000 acres, known as the Hammock Road from Westchester Village to Village of East Chester, e s, at line between land hereby conveyed and land now or late of Robert J. Turnbull, contains 17 15-100 acres of salt meadow land, also about 6 acres of salt meadow; City Real Estate Co. to Harlem & Port Chester Railroad Co., Grand Central Station, Feb. 9; attorney, New York, New Haven & Hartford Railroad Co., New Haven, Conn....$100

VALENTINE AV, n e corner of 187th St, 100x135; Chas. H. Ayres, referee, to Theta J. Realty Co., Inc., 148th St and 3d Av, (Smith Bldg.,) March 21; attorney, Title Guarantee and Trust Co., 176 B'way.$12,800

VALENTINE AV, s e corner of 187th St, 13.3x irreg.; same to same, March 21; attorney, same....$5,900

3D AV, e s, 63.5 ft from n w corner of Subdivision 2 of Lot 149 on Map of Morrisania, 16.6x— to Boston Road x16.10x—; Max Alpert to Fannie Alpert, 3,310 3d Av, (mtg $11,500,) March 19; attorney, Max Alpert, 3,310 3d Av....$1

206TH ST, s s, 26.7 ft e of St. George's Crescent, 25x100; Angelo M. Monaco to Anthony Gentitella, Palisade Plaza, Hudson Heights, N. J., (mtg $12,000,) March 23; attorney, T. N. Martin, 2 Rector St....$1

RECORDED MORTGAGES.

With name and address of lender and lender's attorney. Interest is at 5 per cent. unless otherwise specified.

Manhattan.

AMSTERDAM AV, 902 and 904, w s, 50x100; Philip H. Bolender and ano. to J. B. Wohlfarth, 4,260 Broadway, March 14, prior mtg $41,000, 3 years, 6 p. c.; attorneys, De La Mare & Morrison, 140 Nassau St..$6,000

SHERMAN AV, n e corner of 207th St, 100x100; Paul Halpin to Ensign Realty Co., 55 Liberty St, March 23, prior mtg $14,500, 1 year, 6 p. c.; attorney, Title Guarantee Co., 176 Broadway....$7,625

7TH AV, 230, w s, 19.8x80; Owen Realty Co. to Harriet V. Van Hook, 5026 Pine St, West Philadelphia, Penn., and another, trustees of William A. Boyd, March 20, 3 years; attorney, Garrard Glenn, 26 Exchange Place. $19,075

12TH ST, 539 East, n s, 22x103.3; Herbert H. Herrman to Jacob A. R. Dunning, executor of Eliza A. Dunning, at Orange, N. J., March 17, 5 years, 5½ p. c....$1,000

20TH ST, s s, 325 ft w of 4th Av, 25x92, prior mtg $47,500; Conrad Czarra to C. N. Hopkins, R. F. D. No. 1, Pasadena, Cal., March 17, 5 years....$25,000

21ST ST, 353 West, n s, 21x98.9, prior mtg $10,000; J. Walton Brown to Harry L. Gotham, 680 East 3d St, Brooklyn, March 14, 1 year, 6 p. c....$1,000

25TH ST, 128 East, s s, 15.4x49.4; Lila J. Fairbairn to Title Guarantee and Trust Co., 176 Broadway, March 23, due and interest as per bond....$9,000

60TH ST, 44 East, s s, 20x100.5; William E. Silverthorne to Title Guarantee and Trust Co., 176 Broadway, March 23, due and interest as per bond....$25,000

68TH ST, s s, 425 ft w of Amsterdam Av, 50x100.5; Thos. F. Devine to Title Guarantee and Trust Co., 176 Broadway, March 13, due as per bond....$20,000

75TH ST, 403 East, 20x51; Harry Goldberg to Ester Schwartz, 403 East 75th St, March 23, prior mtg $5,500, 2 years, 6 p. c.; attorney, Jacob S. Demovitch, 203 B'way..$1,500

125TH ST, s s, 450 East 8th Av, 62.6x201.10; Louis M. Blumstein to Samson Lachman, 313 West 106th St, March 20, prior mtg $250,000, due Dec. 23, 1916, 6 p. c.; attorneys, Lachman & G., 35 Nassau St.$50,000

Bronx.

CONCORD AV, e s, 100 ft s of Dater St, 100x100; B. & B. Construction Co., Inc., to Sole Realty and Construction Co., 641 East 183d St, prior mtg $7,500, March 21, due as per bond; attorney, Title Guarantee and Trust Co., 176 Broadway....$2,500

COURTLANDT AV, 786 and 788, e s, 50x100; Tillie Koscherak to Ernst B. Koscherak, 306 West 99th St, collateral mortgage given to secure notes, March 14, demand, 6 p. c., (mtg tax paid, $65;) attorneys, Reigelman & B., 44 Cedar St....—

EDENWALD AV, n e corner of Bracken Av, 50x100; Bengt Nelson to John Czajkowski, 102 Jefferson St, Yonkers, N. Y., March 17, due as per note ....Note $600

GROVE ST, n s, 200 ft w of Prospect Av, 50x104.5; Charles H. Hull to Bronx Savings Bank, 429 Tremont Av, March 23, 3 years; attorney, New York Title Insurance Co., 135 Broadway $7,000

LAFAYETTE PLACE, s s, 91.7 ft w of 3d Av, 37.6x100; Italian Estates, a corporation, to Edw. A. Ridley, Fanwood, N. J., March 20, 3 years, 6 p. c.; attorneys, Bowers & Sands, 46 Cedar St....$25,000

SAME PROPERTY; same to Nathan J. Packard, 411 West End Av, prior mtg $25,000, March 20, due Aug. 20, 1914, 6 p. c.; attorneys, same $1,200

LOT 239, map of Lohbauer Park; Philip Sheridan to Margaret Rogers, 1,463 Hoe Av, Feb. 14, due, &c., as per bond; attorney, R. M. Kelly, 257 Broadway....$1,200

MAPES AV, e s, at s s of Lot 138, map of East Tremont, 66x100; Cornelius O'Keeffe to Lawyers Mortgage Co, 59 Liberty St, March 20, 5 years, 5½ p. c.; attorney, Title Guarantee Co, 176 Broadway....$44,000

SAME PROPERTY; same to Angel Construction Co, 1,228 Hoe Av, prior mtg $44,000, March 20, due, &c, as per bond; same attorney $6,500

MAPES AV, e s, at s s of Lot 138, map of East Tremont, 66x100; Cornelius O'Keefe to B. Kaplan and L. Bregman, Inc., 4,031 3d Av, prior mtg $50,500, March 20, due, &c., as per bond; attorney, Title Guarantee and Trust Co., 176 Broadway $3,800

VALENTINE AV, n e corner of 187th St, 100x13.5; Valentine Av, s e corner of 187th St, 13.3x irregular to w s of Tiebout Av; Theta Realty Co., Inc., to Columbia-Knickerbocker Trust Co., 60 Broadway, March 21, due, &c., 176 Broadway $17,000

RECORDED LEASES.

Manhattan.

With name and address of lessee.

ST. MARK'S PLACE, 12, all; Deutsch Amerikanische Schuetzen Gesellschaft Corporation to Waiters' Union Local No. 1, 12 St. Mark's Place, 5 years from April 1, 1914; attorney, Charles A. Oberwager, 233 Broadway $3,700

WEST ST, 23, store and cellar; S. F. and J. A. Zaloom to Domenico Curcio, 23 West St, 4½ years from Feb. 1, 1914; attorney, Walter Underhill, 165 Broadway....$1,380

7TH AV, n e corner of 143d St, store and part of basement; Mathilda Bohlken to Jos. P. Maguire, 116 Rockford St, 12 years from April 1, 1914; attorney, C. F. Heitmann, 2,482 7th Av....$1,800

13TH AV, s e corner of 24th St, south store; Geo. Pfeuffer to Harry Wallach, 630 West 24th St, or 110 West St; 5 years from March 1, 1914 ....$1,500

42D ST, 155-157 East, part east store; Geo. Belehas to Jack Weston, 22 East 105th St, and another; 4 1-12 years from April 1, 1914; attorney, M. J. Altschul, 171 East Broadway $2,700

97TH ST, 209-211 East; Wolf Bloom to Camillo Sandoli and another, 354 East 114th St, or on premises, 5 years from Nov. 1, 1913 ....$2,400

124TH ST, 518 to 522 West, all; Martha Building Corporation to Lena Spivack, 205 2d Av, 3 5-12 years from April 1, 1914; attorney, Breitbart & B., 309 Broadway. $13,500

Bronx.

ANTHONY AV, 1,705, store corner; Construction Corporation to Samuel Margolis, 1,705 Anthony Av, 3 years, from Jan. 1, 1914; attorney, William Koerner, 1,570 Washington Av $720

169TH ST, 773-781 East, all; Union Av, 1,283-1,287, rear part; McKinley Square Casino Co. to Alfred Furst, 50 East 124th St, 10 years, from April 1, 1914, (11 years' renewal;) attorney, A. Furst, 50 East 124th St $12,000

MECHANICS' LIENS.

Manhattan.

6TH AV, 626 and 628; National Sash and Door Co., Inc., against Adolph A. Hageman, owner; Nathan Picket, contractor......$140

9TH ST, 51 East; David Drucker against Sailors' Snug Harbor, owner; Building Contracting Co., Inc., contractor.........$200

64TH ST, 153 West; Harry Ginsburg against Norma Barrett, owner; J. H. O'Kane, contractor $100

67TH ST, 205 to 221 East; National Sash and Door Co., Inc., against Kroywen Realty Co., owner; Deitz & Polinifsky, contractor $120

SATISFIED MECHANICS' LIENS.

Manhattan.

118TH ST, 443 East; Harry Jaffe against Albert S. Thayer et al., March 5, 1914..$140

157TH ST, 540 West; Sussman & Gladstone against Arlington Court, Inc., et al., Aug. 7, 1913....$238

LIS PENDENS.

Manhattan.

MADISON AV, w s, 84.8 ft n of 93d St, 16x87.9; Rosie Bernheimer and others against Samson Mayer and others, (foreclosure of mortgage;) attorneys, Cary & Carroll.

FRONT ST, 359, and South St, 382; Josephine E. Carpenter against Benjamin J. Sforza and others, (foreclosure of mortgage;) attorneys, W. B. & G. F. Chamberlin.

66TH ST, 42 East; Heisler Roofing Co., Inc., against Liberty Sheet Metal Works and others, (action to foreclose mechanic's lien;) attorney, F. W. Ritter.

101ST ST, n s, 228.6 ft w of 1st Av, 28.6x100.11; Jonas Weil and others against Louis Levin and others, (foreclosure of mortgage;) attorney, M. Sundheimer.

EAST HOUSTON ST, 398 and 400, and two stores, 289 and 291; Fischer Weintraub against Rialto Realty Co. and others, (foreclosure of mortgage;) attorney, D. Dreshler.

PARK AV, n s, 49.5 ft n of 38th St, 24.8x80; Pearl Rechlin against Prosser H. Frye and others, (partition;) attorneys, Wilson, Barker & Wager.

22D ST, n s, 96 ft e of 1st Av, 23.6x98.9; George P. W. Poggenburg and others against Elizabeth A. M. Meany and others, (partition;) attorney, W. M. Vreeland.

ELIZABETH ST, 92 to 96; Cecilia H. Pohle against Daniel D. Brinckerhoff and others, (partition;) attorney, A. Stern.

Bronx.

PARK AV, w s, 287.7 ft s of 187th St, 150x105.8; Hamilton Securities Co. against Tremont Park Realty Co. and others(foreclosure of mortgage;) attorneys, Fletcher, S. & L.

LOTS 43 and 44, map of estate of William B. Ogden; The University of Chicago against James A. Hennessy and others, (foreclosure of mortgage;) attorneys, Murray, P. & H.

LOTS 41 and 42, same map; same against same and others, (foreclosure of mortgage;) attorneys, Murray, P. & H.

LOTS 39 and 40, same map; same against same and others, (foreclosure of mortgage;) attorneys, Murray, P. & H.

LOTS 37 and 38; same against same and others, (foreclosure of mortgage;) attorneys, Murray, P. & H.

LOTS 49 and 50, same map; Laura Wheeler against James A. Hennessy and others, (forecosure of mortgage;) attorneys, Murray, P. & H.

LOTS 47 and 48, same map; same against same and others, (foreclosure of mortgage;) attorneys, Murray, P. & H.

LOTS 45 and 46, map of estate of William B. Ogden; Laura Wheeler against James A. Hennessy, (foreclosure of mortgage;) attorneys, Murray, P. & H.

BUILDING MATERIAL.

FLOORS WITHOUT FLAWS.
(Registered.)
Before installing new floors, see us.
DIAMOND COMPOSITION FLOORS
are sanitary, fireproof, waterproof, and resilient. They possess the flexibility of wood, the stability of concrete, and the attractiveness of tiling. They are ideal for stores, offices, bathrooms, kitchen, etc. Send for estimate.
American Magnesia Cement Co., Inc.,
322 East 34th St., N. Y. Murray Hill 2728.

EDW. CORNING PRES. CHAS. F. BERGER SEC. V. PRES.
EDWARD CORNING CO.
BUILDERS
100 W'M. ST. NEW YORK

REAL ESTATE AT AUCTION.

BUSINESS ESTABLISHED JULY, 1847
BRYAN L. KENNELLY
REAL ESTATE AUCTIONEER, BROKER AND APPRAISER,
156 BROADWAY, NEW YORK
Telephone Cortlandt 1547.

REAL ESTATE.

BACK RENTS Collected No Charge Unless Successful
STANDARD ADJUSTMENT CO.
Flatiron Building. Tel. 5534 Gramercy

M. JOSEPH HARRISON
ARCHITECT
230 GRAND STREET, NEW YORK
BOWERY BANK BUILDING PHONE 3539 SPRING

MANHATTAN—FOR SALE OR TO LET.

West Side.

For Sale or Exchange
Two five-story single apartment houses, steam heat and hot water, built on plot 50x99, on upper West Side adjoining Seventh Avenue. Rent, over $6,000. No vacancies. Mortgage, $30,000, held by Bank. Any reasonable proposition considered. Will add cash. Brokers protected.
SPEAR & CO.,
840 BROADWAY,
Stuyvesant 627.

BROOKLYN—FOR SALE OR TO LET.

A Lovely Home
Semi-detached brick, 7 rooms and bath, steam heat, parquet floors, hardwood trim; elegantly decorated, electric lights; sewer; $5,500 and up; small payments; 20 YEARS' TIME; few for rent; $25 to $35; everything desirable; photos and details mailed upon request. Manager, 60-A Liberty St., New York. Phone Cortlandt 2552.

$300 "Old English" Down
7 sold in 2 weeks.
7-room brick home at express station of new Subway, only $4,500; $24 monthly pays all carrying charges. Souvenir booklet "G" upon request. OTTO SINGER.
248 Kings Highway, Brooklyn.

New 1 & 2 Family, Stone & Brick
hardwood; $4,675 to $6,500; no assessments; will take single lot free and clear part payment. 372 Enfield St., Brooklyn. Rent 1-fam., $35: 2-fam., $22-$24. FLEER BROS. Write

QUEENS—FOR SALE OR TO LET.

MUST BE SOLD
Fine cottage; modern improvements; near water; boating, bathing, fishing; 30 minutes from Pennsylvania Station; big bargain; easy terms; ideal neighborhood. Write at once. Henry, 71 Times.

LONG ISLAND—FOR SALE OR TO LET.

An Old Farm House

reproduced in detail. Great old trees, an acre of land, right of way to water and sandy beach at
Grenwolde
GREAT NECK LONG ISLAND
It was copied in detail from an old English farm house and will appeal to those who seek a country place quaint and unusual. Secluded as it is, the owner will enjoy all the advantages of an extensive estate.
If you are looking for a home, with one or more acres near the water, by all means see this property. Photographs and information mailed on request.
PAUL V. SHIELDS
129 Front Street Phone 4123 John

COUNTRY RESIDENCE SOUTHOLD, L. I.
To rent, furnished, for Summer, $500, or to sell, $12,000, modern house, 10 rooms, bath, gas, all improvements; ground 200x250; convenient to village and water. Apply to E. E. Williams.

A HOME—Modern and Artistic contains three bathrooms; cheerful, comfortable and amid exceptionally fine surroundings; garage, PRIVATE bathing beach, beautiful views, pier, boating, &c. 22 miles out, commuting distance, accessible.
The Price Is Right—Terms Easy.
S. Osgood Pell & Co.
Tel. 5610—Bryant. 542 5th Av., N. Y.

26 ACRES
MERRICK ROAD—BAYPORT.
Large, fine 14-room house; modern plumbing, artesian water supply; electric lights; grand piazza, porte cochere; and completely furnished. Large barn, carriage house, stable, garage, poultry house, Summer house. Terms liberal to close estate. ASA F. SMITH, 44 Court St., B'kln, N. Y.

At Hollis Park Gardens
New 10-room modern house, on plot 75x100; five minutes' walk to station; 30 minutes from Flatbush Av., Brooklyn, and Penn. Station, N. Y.; restricted, high-class neighborhood; excellent train service; will sell at an attractive price, on liberal terms; write for full particulars and appointment. "Owner," Box 104 Times Downtown.

Garden and Chicken Farm.
18 minutes from Penn. Station. 5c. fare by trolley to city; new 6-room house and outbuildings; good boating and fishing nearby; fine, dark loam soil. $150 cash, balance $15 monthly. Address J., 188 Times.

BUNGALOW
Six rooms and bath; hardwood trim; large, dry cellar; gas and electricity; water front privileges; 42 minutes from city; $150 cash; balance very easy terms. Address Bargain, Box 72 Times Downtown.

WESTCHESTER—SALE OR TO LET.

See This Bargain NEW ROCHELLE.
This unusually artistic, attractive Gentleman's Home, just offered for sale; 14 beautifully arranged and richly decorated rooms, 3 bathrooms; all appointments; garage with man's quarters; adj. to Sound shore and good harbor; plot 125x150.
PRICE AND TERMS VERY REASONABLE.
O'CONNOR & McCANN,
221 Huguenot St. Tel., 594—New Rochelle, N. Y.

Hudson River Homes
Villa Plots, Estates, Bungalows
For Lease or For Sale.
VAN FOSSEN, Hastings on Hudson.

Attractive FURNISHED & UNFURNISHED **Homes,**
Situated on high elevations, within commuting distance.
Briarcliff Manor, Chappaqua & Pleasantville
BRIARCLIFF { 12—B—East 48th St.
REALTY CO. { Tel., 7070—Murray Hill.

ALONG THE **SOUND & HUDSON**
and Throughout Westchester County.
PARTICULARLY BRONXVILLE, SCARSDALE, BRIARCLIFF, ETC.
Fish & Marvin 527 Fifth Ave., New York. Phone: 6336 Murray Hill.

NEW YORK STATE—SALE OR LET.

100 ACRES OF GROVES.
2,500 feet elevation. Immediately accessible; all improvements and exceedingly healthful. Asa F. Smith, 44 Court St., Brooklyn, N. Y.

NEW JERSEY—FOR SALE OR TO LET.

Sacrifice—If Sold Quick
RIDGEWOOD.—New modern stucco house, tile roof, 12 rooms, 2 baths, garage; corner lot, 200x200, on ridge; private park; shade trees. Asking $21,000. Write for details. H. Noonan, Ridgewood, N. J., or 234 W. 17th St., New York.

CITY HOUSES TO LET—UNFURNISHED

ASTOR HOUSES
8 to 26 West 180th St.; 3 stores, 25 ft. wide; now being entirely renovated; 12 rooms, 2 baths, comfortable large front porches and front lawns, on prettiest block in Harlem; reasonable rent. Inquire on premises, or
ROBERT LEVERS,
376 Lenox Av., cor. 129th St.

TO LET FOR BUSINESS PURPOSES.

250 West 54th St.
STORE,
Loft & Offices
FOR RENT,
Between Broadway & 8th Av.
Opposite Automobile Club of America.
Heavy Floor Construction.
2 Large Automobile Lifts.
Sprinkler System. High Class Service.
Lowest Insurance. Moderate Rents.
Ewing, Bacon & Henry
101 Park Av. Tel. Murray Hill 2500.
Full Commission to Brokers.

LOFTS in OFFICE and FACTORY BUILDING.
Frontage on 3 streets. LIGHT 4 SIDES.
Office Building entrance and passenger elevator.

N. Y. Post Office (Station C) in building.
Lofts, 14,500 each—will divide.
YOUR OWN BROKER OR ON PREMISES to F. L. WING, Wing Bldg., 13th St., cor. 9th Av.

507 5th Ave.
at 42nd St.
Columbia Bank Building
OFFICES Very Moderate Rentals.
A Modern Fireproof Building.
Highest Standard of Service.
RICE and HILL
Agents on Premises

39 West 38th St.
STORE FOR RENT
Between Lord & Taylor's new store and the new 6th Av. Elevated & Tube Stations.
Ewing, Bacon & Henry
101 Park Ave. Tel. Murray Hill 2500.
Full commission to brokers.

41 Park Row & 147 Nassau St.
Junction Park Row, Spruce and Nassau Sts., Opposite City Hall Park.
OFFICES TO LET. Bldg. 16 stories high, 3 sides open on 3 streets.
Modern Building. Continuous Service
Apply E. A. TREDWELL, on premises.

OPPOSITE HOLLAND HOUSE.
Estelle Building,
277 FIFTH AVENUE.
FIREPROOF.
4th & 5th (Top) Lofts.
JESSE T. MEEKER,
1,170 B'way, (27th.) 'Phone 2070—Madison Sq.

30 CENTS PER SQ. FT.
Approximately 50,000 sq. ft., entire building.
West Side, near 34th Street.
Principals only. Apply to T 90 Times.

OUTSIDE OFFICE
6 WINDOWS.
Subway entrance, 36 East 23d St.
2 elevators. Fireproof building.
GOODALE, PERRY & DWIGHT,
Mad. Sq. 3434. 1,133 Broadway.

OUTSIDE OFFICE, $20.00.
N. E. corner Cedar and West Sts.
Elevator. Steam heat. Janitor.
Apply Supt. on premises.
GOODALE, PERRY & DWIGHT,
Mad. Sq. 3434. 1,133 Broadway.

71 DEY ST.
S. E. COR. WASHINGTON ST.
Entire Building, Four-story and Basement; size 25x50; electric elevator; steam heat. Rent low; possession May 1.
CRUIKSHANK COMPANY, 141 Broadway.

REFEREES' NOTICES.

SUPREME COURT, COUNTY OF NEW York.—FREDERIC de P. FOSTER and DANIEL K. DE BEIXEDON, as trustees of AUGUSTA L. JONES, under the last will and testament of AMBROSE C. KINGSLAND, Deceased, Plaintiffs, against M. M. HART, Inc., and Others, Defendants.

In pursuance of a judgment of foreclosure and sale, duly made and entered in the above-entitled action, and bearing date the 11th day of March, 1914, I, the undersigned, the referee in said judgment named, will sell at public auction at the Exchange Salesroom, Nos. 14-16 Vesey Street, in the Borough of Manhattan, City of New York, on the 7th day of April, 1914, at 12 o'clock noon on that day, by Joseph P. Day, auctioneer, the premises directed by said judgment to be sold, and therein described as follows:

All that certain lot, piece, or parcel of land with the buildings and improvements thereon erected, situate, lying and being in the City of New York and bounded and described as follows, viz.: Beginning at a point on the northerly side of Seventy-third Street, distant two hundred and sixty feet easterly from the northeasterly corner of Third Avenue and Seventy-third Street, running thence northwardly parallel with Third Avenue, partly through the middle of a party wall, one hundred and two feet and two inches to the middle line of the block; thence eastwardly along said middle line of the block, twenty-five feet; thence southwardly, parallel with Third Avenue partly through the middle of another party wall, one hundred and two feet and two inches to the northerly side of Seventy-third Street, and thence westwardly along said northerly side of Seventy-third Street, twenty-five feet to the point or place of beginning.

Dated New York, March 16th, 1914.
CHARLES E. HEYDT, Referee.

FREDERIC F. de RHAM, Attorney for Plaintiff, 44 Wall Street, Borough of Manhattan, City of New York.

The following is a diagram of the property to be sold. Its street number is 219 East 73d Street:

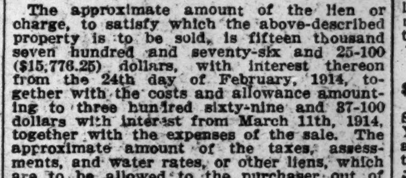

The approximate amount of the lien or charge, to satisfy which the above-described property is to be sold, is fifteen thousand seven hundred and seventy-six and 25-100 ($15,776.25) dollars, with interest thereon from the 24th day of February, 1914, together with the costs and allowance amounting to three hundred sixty-nine and 37-100 dollars with interest from March 11th, 1914, together with the expenses of the sale. The approximate amount of the taxes, assessments, and water rates, or other liens, which are to be allowed to the purchaser out of the purchase money, or paid by the referee, is eight hundred and seventy-two and 60-100 dollars and interest.

Dated New York, March 16th, 1914.
CHARLES E. HEYDT, Referee.

SURROGATE NOTICES.

ROSENDORF, DANIEL.—IN PURSUANCE of an order of Hon. Robert Ludlow Fowler, a Surrogate of the County of New York, notice is hereby given to all persons having claims against DANIEL ROSENDORF, late of the County of New York, deceased, to present the same with vouchers thereof to the subscribers at their place of transacting business at the office of Messrs. Kantrowitz and Esberg, No. 320 Broadway, in the City of New York, on or before the 15th day of June next. Dated New York, November 26th, 1913. Hugo D. Rosendorf, Samuel Rosendorf, Jennie Myers, Florence Altman, and Lillie Bischoff, Administrators. KANTROWITZ and ESBERG, Attorneys for Administrators, No. 320 Broadway, New York City.

PUBLIC NOTICES.

PUBLIC HEARING WILL BE GIVEN BY N. Y. Harbor Line Board, Room 407, Army Bldg., New York, 10:30 A. M., March 27, 1914, to consider changes in harbor lines in Newtown Creek and establishment of harbor lines in Maspeth and Dutch Kills Creeks. Interested parties are invited to attend and be heard. W. M. BLACK, Col. Engrs., Senior Member of Board.

APARTMENTS TO LET—Unfurnished.

MANHATTAN—West Side.

To Sublet to Oct. 1,
306 WEST 102d ST.
Between West End Av. & Riverside Drive. Eight rooms and bath; unusually large; all outside rooms; conveniently arranged, overlooking the Drive.
Present Rent, $1,300.
Liberal Concessions.
APPLY SUPT., ON PREMISES.

PASADENA
Broadway at 61st St.
4 Rooms, 1 Bath
10 Rooms, 3 Baths
ON BROADWAY CORNER: One apartment, 5 rooms, bath, kitchenette.
OVERLOOKING CENTRAL PARK.
Resident Manager.

38 West 59th Street
New twelve-story Apartment Building, opposite Central Park. Contains studio and housekeeping apartments of two, three, five, and six rooms and baths. Just completed, ready for immediate occupancy.
FURNISHED IF DESIRED.
Exclusive, beautiful, unique; has every known improvement. Ideal home for small families and bachelors. Doctor's suite on ground floor. Concessions to October 1. Agent on premises.

Sonoma Apartments
1,730—BROADWAY—1,734.
To lease from April 1.
One 8-room apartment with 2 baths
Extra large, light rooms with eastern and southern exposure to tenants of unquestionable social standing. These apartments must be seen to be appreciated.
Superintendent on premises.
Telephone 4921 Columbus.

94th St. NEAR RIVERSIDE 314 315 321
BIG CONCESSIONS
High class elevator apts.; all improvements. Large, light rooms. 4, 5, 6, 7 rooms & bath. $46.00 to $87.50.

THE OAKDALE
36-38 West 35th Street.
Furnished or Unfurnished Suites of 2 and 3 Rooms with Bath.
Hotel service. Rents reasonable.

THE LORINGTON,
1 WEST 70TH STREET,
Corner Central Park West.
10, 11, 12 Rooms, 3 Baths.
Resident Sup't. Phone 1930 Columbus.

West Side.
Above 110th St. and Washington Heights.

517 WEST 113TH ST.
Beautiful High-Class Elevator Apartments,
4 & 6 Rooms, $45 to $70

MANHATTAN—East Side.

To sublet, at attractive rental, small
Housekeeping Apartment
of six rooms, furnished or unfurnished, for the season or year; also hotel apartments, one to four rooms, with one or more baths, furnished or unfurnished, for long or short periods. Madison Square Apartments, 40 East 26th St.

720 THIRD AVE.,
N. W. CORNER 45TH STREET.
Flat of seven extra large, light rooms and bath; possession May 1. Rent only $420 per year.
CRUIKSHANK COMPANY, 141 Broadway.

BROOKLYN.

665 St. Mark's Ave., Bet. Bedford & Nostrand Avs.
$60 $70 Eight large, light rooms, steam heat, hot water, freight elevator, basement laundry. Hall attendant.
10 Montgomery Place, Above 8th Av.
$70 Fourth apt., 7 rooms, 2 toilets and baths; vacuum cleaner. Hall attendant.
378 Grand Avenue, Adjoining Cor Gates Av.
$55 $57.50 First and third apts. Seven large, all light rooms, 2 toilets and bath; hardwood trimmed. Janitor.
1304 Pacific Street, Bet. Nostrand & New York Avs.
$65 First apt., 7 rooms, 2 toilets and bath, steam and hot water.
Bachelor or Light Housekeeping.
295 Schermerhorn Street, Near Nevins St
$40 $37.50 Two rooms, bath, and kitchenette; maid service; steam and hot water. Minute from Fulton St. and Subway.
306 Livingston St., Opposite Montauk Theatre.
$22 Room & bath; maid service; heat, hot water. Minute to Subway.
GEO. E. LOVETT & CO.,
306 Livingston St., B'klyn.

Select Elevator Apartments.
Largest Rooms in Flatbush
OCEAN AV., COR. WOODRUFF AV.,
OVERLOOKING PROSPECT PARK,
OPPOSITE CORNER FROM WOODRUFF AV.
STATION OF BRIGHTON BEACH "L."
Telephone in every apartment. Uniformed hall boys in attendance day and night.
5-6-7 ROOMS, **Rent $45 to $85.**
Apply on premises, your own broker, or Westwood Realty Co., corner Flatbush Av. and Winthrop St., Brooklyn.

BRONX.

900 SUMMIT AVE.,
Corner 161st St.
Rare chance for 5 and 6 large light rooms, facing McComb's Dam Park and Harlem River; 200 feet from coming new "L" station; modern improvements; telephone, electric light, latest new electric fixtures. Rents, $30 to $37. Cowles, Supt.

QUEENS.

$20 to $35 A MONTH.
4, 5, and 6 rooms and bath, New Jackson Heights apartments, corner Jackson Av. and 25th St.; take Jackson Av., Flushing or College Point trolleys from Manhattan end of Queensboro Bridge, fare 5 cents; agent at apartments, or The Queensboro Corporation, Bridge Plaza, Long Island City, N. Y.

Real Estate
Thirty cents a line.

Manhattan—For Sale or To Let.

West Side.

Beautiful West End corner residence, electric elevator, sixteen rooms, four baths, billiard room; cost $150,000; sell $135,000; photo mailed. Belmont, 406 World Bldg., Manhattan.

Brooklyn—For Sale or to Let.

$8,750—Modern brown stone residence; CHOICE LOCATION, 684 Greene Av., near Sumner Av., Brooklyn; 25 minutes to New York; 12 rooms; inside of house will please any one. ENTIRELY TOO FINE TO RENT, therefore will reduce price if sold this month.

Wonderful bargain, 32-family apartment, new, Prospect Park entrance, Brooklyn; price $90,000; rental $13,488; mortgage $70,000. Owner, 406 World Bldg., Manhattan.

Bronx—For Sale or to Let.

HOMESEEKER'S OPPORTUNITY.
To settle estate, will sacrifice three private houses; up-to-date, choice section. D. A. Trotta, 391 East 149th.

Long Island—For Sale or to Let.

Artistic French villa on South Shore containing parlor, dining room, pantry, kitchen, four bedrooms, tile and porcelain bathroom, pergola porch, open fireplace, sun parlor, gas and electric fixtures, heat, &c.; white enamel finish upstairs; hardwood floors; everything artistic; elegant water view; bathing and boating; 160 feet road front; $250 cash, balance $20 month. A., owner, Box 150 Times.

Widow will sacrifice 65-acre poultry plant; good house, outbuildings; bargain to quick buyer. Rose, 54 West 39th St.

Beechhurst, Long Island.—Choice corners; near yacht club; particulars. 226 E. 23d St.

New England—For Sale or To Let.

For Sale.—Residence fourteen rooms, bath, heated, plumbed; garage, large stable, orchard, lawn, shade trees, three acres; three minutes' walk salt water; beautiful view; boating, bathing privilege; five minutes station; tax $3 thousand. Core, Orleans, Mass., Cape Cod.

Real Estate
Thirty cents a line.

Westchester—For Sale or To Let.

Best list of houses, lots, farms, and country estates for sale or rent at White Plains, Hartsdale, Scarsdale, and the better sections of Westchester County. Chauncey B. Griffen, Depot Square, White Plains, N. Y.

New Rochelle.

For Sale at New Rochelle.—Twelve room house, plot 75x150; near railroad and Sound. Price $13,500. Real Estate, Box 27, New Rochelle, N. Y.

Scarsdale.

At Greenacres, Scarsdale, N. Y.—Anxious to sell my new stucco dwelling, 11 rooms, 3 baths; garage; large grounds; station 5 minutes' walk. Principals only. Photograph and particulars on request. Owner, 149 Times.

Scarsdale's best section; model stucco and shingle dwelling, 8 rooms, 2 baths; plot 90x100; 4 minutes from station; price, $14,000. Angell, Scarsdale.

New Jersey—For Sale or to Let.

FOR SALE, EXCHANGE, OR RENT, one hour from Manhattan, fine farm, 110 acres, 85 cultivated, 20 hay meadow, balance woodland; all buildings new or lately improved, except barn; ten large buildings; running water in all; fine poultry houses, with Hall hot-water brooder system; cottage for workman; dwelling has 13 rooms, bath, hot and cold water, new hot-water heat, four fireplaces; precisely one mile from D., L. & W. R. R. express station; 30 trains a day to Manhattan; this is not a "country estate," but a strictly business farm, plain, substantial, and in running order on a profitable basis; within commuting zone.

For family reasons this will be sold below actual cost, $15,000, including $2,000 worth of thoroughbred hogs and poultry, cows, horses, and implements; terms, $4,500 cash, balance on 5-year mortgage, or will exchange for modern, large house within 10 miles of uptown Manhattan, or will rent to a responsible party furnishing highest references. To inspect property address Richard Dye, Sub-Station 84, Manhattan.

RARE BARGAIN.
Price, $6,000. Artistic Country Home. Near Lake. Plot 100x150 ft. $2,000. On easy terms; $4,000 can remain on mortgage. Has large living room, six fine bedrooms, two baths, sleeping porch, veranda; electric light, steam heat, open fireplaces; beamed ceilings, parquet floors, hardwood trim throughout; every city convenience. 55 min. to city. Lackawanna R. R. Six minutes' walk to express station. Near schools, churches and markets. I have photographs. Address Owner, P. O. Box 675, New York City.

In ideal Ridgewood, N. J., 30 minutes from New York, we offer a remodeled homestead; also two new modern houses, with good size garden ground, fruit and shade trees, hedges, &c.; Ridgewood is known as the healthiest spot in the East. Saddle River Valley Construction Co., Walthery Av., Ridgewood. N. Y. office, 80 B'way. Tel. Ridgewood 889 and 528-W. Tel. Rector 4794-5.

One of the prettiest medium-priced houses in suburban New York can be bought at a sacrifice; contains eight large rooms, large closets, handsome bathroom, sanitary kitchen; the trimming, electric and gas fixtures are of special designs and very attractive; $500 cash, balance can be arranged; full particulars. T. F. Hayes, Room 516, 1,328 Broadway, City.

BARGAIN, $7,500; very easy terms; beautiful country home; corner plot 130 by 155 feet; fine old trees; high ground; eight rooms, open fireplace, tiled bath, 2 pantries, huge veranda, electricity; all city conveniences; 35 minutes to city; steam heat; near station, schools, country club, golf course, tennis courts. Address Owner, Room 804, 41 Park Row, New York.

A sacrifice sale and inducement to dispose of my holding; beautiful Cranford; 10 new houses; bungalows on 50x100 to acre plots; $2,750 up. $100 cash; balance arranged to suit; 5% interest; sewer; every latest improvement; near station, adjoining school; investors' opportunity; lots $100 up; commutation 10½c. Shaheen, Cranford, N. J.

Rutherford—Fine, healthful town, 9½ miles, 29 comfortable minutes from N. Y. Thoroughly good six-room house and plot. Unusual bargain, in excellent neighborhood. All improvements; high ground; large oak trees; garden. Seven minutes to station. $3,800, $500 cash. Van Mater, Shafer Building, Rutherford.

A big, cheap, dandy, excellent, fine, good house at Fanwood, the park suburb; new, steam heat, hardwood, fine decorations, forest trees, near depot, &c.; $500 cash required; balance like rent. H. C. Lockwood Co., Woolworth Building.

Commuting farms, all sizes; also attractive modern bungalows; every convenience; open fireplaces; quarter acres up; right near station, only 30 minutes out express; refined locality; ask for lists, photos. John F. Walter, Ridgewood, N. J.

SAVE YOUR RENT.
$4,275 buys a fine new house of 6 rooms at Westfield; plot 75x100; steam heat, hardwood, &c.; 8 minutes to depot, 5 to trolley; little cash needed. Home and Gardens Co., H. C. Lockwood, Agt., Woolworth Building.

Fanwood plot, 50 feet frontage, fine ground, 3 blocks to main depot; macadam, water, gas, electric, walk, &c.; no assessments; $500; $10 cash, $5 monthly. H. C. Lockwood Co., Woolworth Building.

RIDGEWOOD, NEW JERSEY.
1,000 satisfied commuters, 80 daily trains; homes for rent and for sale. Ask for booklet. S. S. WALSTRUM-GORDON & FORMAN, Ridgewood, N. J. Fone 555.

Bungalows and cottages, artistic, complete, 6 to 10 rooms; large plots, near station; best section of N. J.; photographs on request. Smith-Singer Company, Ridgewood, N. J.

For HUDSON COUNTY real estate write to Board of Real Estate Brokers of HUDSON COUNTY, N. J. P. O. Box 57, Jersey City, N. J.

New York State—For Sale Or To Let.

FARM FOR SALE.
168 acres; located in America's best fruit and farmig section, Niagara County, N. Y.; good buildings; 25 acres of splendid bearing apple orchard; this property is a big producing and money-making farm; it is a choice investment and will net over twenty (20%) per cent. yearly on the money invested; price for an immediate sale, $150 per acre; either cash or half down. For further particulars wire or write W. J. Mullett, Locyport, N. Y.

For Sale or Rent—Fishers Island, New York. Splendid Linderman mansion, Little Hay Harbor; furnished; 18 master's rooms; tennis courts; dock; boating; stable, coachman's house. Apply to W. F. Ingold, Arlington, 13 West 25th St.

Connecticut—For Sale or to Let.

Bungalow, Morningside, near Milford, new, 7 large rooms, bath, water and gas, cobble fireplace, large verandas; few feet from beach; fine Sound view; price $3,250. Address Bungalow, 168 Times.

Real Estate for Exchange.

I have beautiful elevator apartment building, 62½x100; will exchange for near by farm or estate; equity $50,000; quick deal; inspection requested. Address Room 7, 570 West 156th St.

Will trade Long Branch, West End, 14-room residence with stable for New York City improved property. J 155 Times

Mortgage Loan Wanted.

LEASES
wanted of private houses, east or west of 5th Av., between 34th and 50th Sts. Call 6180 Bryant or Room 222, No. 25 West 42d.

City Houses to Let—Unfurnished.

A.—Cedar Av., 1,878, (near 178th St.—Two story brick house; eight large rooms, light, dry cellar, good furnace; in perfect order; rent $30. Firm L. J. Carpenter, 3d Av., corner 68th St.

Mortgage Loans.

Have funds for building loans not exceeding $5,000 in any borough for people considering building their own homes; also trust funds in any amount for New York and elsewhere. Ernest M. Vickers and Polizzi & Co., Germania Bank Building, corner of Spring St. and Bowery.

MORTGAGE MONEY.—Firsts, 5%; seconds, 6%. R. M. de Leeuw & Co., 15 Broad St.

To Let for Business Purposes.
Thirty cents a line.

To Let—Two very desirable adjoining offices southwest corner of West Street Building; total floor space about 750 square feet; immediate possession. For inspection or further information apply Room 1,613, 90 West St., New York.

DESK ROOM WITH STENOGRAPHIC AND TELEPHONE FACILITIES; NEW BUILDING, NEAR GRAND CENTRAL; OPPORTUNITY FOR CLEAN MAN WITH CLEAN BUSINESS AND REFERENCES. T 55 TIMES.

ATTRACTIVE store for rent, two large show windows, fronting on 23d St., near 7th Av., in Chelsea Hotel Building; size 45x23 feet.

Very light lofts, 25 by 100; windows four sides; steam heat, electric elevator; rents $1,000 up. 135 West 3d.

The Marbridge Bldg., Broadway and 34th St. Offices and Showrooms. Apply Room 624.

Private office with service; exceptionally prominent corner. 39 East 42d, Room 7.

Offices.—Light, clean, newly renovated; $15 month up. Apply 109 Broad St.

83d St., 121 West.—Parlor floor; separate entrance; electric light; $40.

Country Property

To Let—Unfurnished.

COUNTRY RESIDENCE TO RENT.
Commodious 12-room farm residence, furnished; delightfully located in Ghent, N. Y., on main highway, 9 miles from City of Hudson, ¾ mile from station, N. Y. C. lines; many old shade trees; spring water in house; good garden; large garage; $350 from May 1st to Dec. 31st. W. A. Harder, Hudson, N. Y.

Other Real Estate Advertisements on Following Page.

Lost

Thirty-five cents a line.

AUTOMOBILE STOLEN.
$50 REWARD.
1912 Ford, No. 101,819, New York License 18,486, stolen March 21, 8 P. M., while standing in front of 62 West 87th St., New York; communications confidential. E. B. HOPWOOD, 55 John St., New York. Telephone John 3796.

LOST—Card case, inscription Benjamin Franklin Club, on Saturday night, containing $62 in gold and notes; probably in taxicab from 23d St. Ferry, Greenpoint, to No. 68 Rockaway Av., Brooklyn; liberal reward. Konicke, 68 Rockaway Av., Brooklyn.

LOST—Between 11:30 and 12:30 Saturday, a gold Waltham watch with long chain attached, initialed "A. E. C., possibly on Broadway or Columbus Av. car. Please return to 138 West 81st St. Suitable reward to finder.

LOST—A certificate for one share of first preferred stock of the United States Rubber Company, No. D-29277, in the name of Charles E. Baker, Pawling, N. Y., transfer of which has been stopped. George W. Chase, Cashier.

LOST—Atlantic City, March 21, Young's Pier, or between the Pier and the Hotel Traymore, platinum barpin, set with sapphire and pearls. Reasonable reward will be paid if returned to C. W. Cuthell, 52 Broadway.

LOST—A pearl scarfpin set with diamonds, Saturday, about 4 P. M., between 137 East 40th St. and Hotel Belmont. Liberal reward for return to 137 East 40th St.

LOST.—Gold ring, with odd dark stone, between 73d and 95th Sts., on Columbus or Amsterdam Av. Reward offered for return, 130 West 95th St.

LOST—Pay envelope with pay marked Miss Wolf, between 108th and 109th Sts. on Broadway about 6:15 P. M.; reward. Return to 2,825 B'way.

LOST.—Diamond solitaire ring, small stones in shank; liberal reward; no questions. Snyder, 214 Prospect Place, Brooklyn.

LOST—On 5th Av., 73d St., a gold bag, with coin purse; name marked on both; liberal reward. L. L. Coughlin, 66 West 10th St.

LOST or exchanged at Metropolitan, Saturday matinee, black lynx tippet. Reward on return to 38 East 35th St.

LOST.—Lady's watch, between 146th-147th Sts., Amsterdam Av.; initial H. M. C.; reward. Helen Clark, 471 West 147th St.

LOST—Between Hotel Belmont, Winter Garden, gold watch bracelet; reward. Phone 243 Cortlandt.

LOST—Tourmaline 9-diamond ring between 14th and 33d Sts.; reward. T 82 Times.

Found.

FOUND—Saturday, purse containing money. Stewart & Co., 5th Av., corner 37th.

Lost and Found, Cats and Dogs.

LOST.—Skye Yorkshire terrier, tan head and legs, dark back, black body, strap with bells. Phone M. H., 5,121, 131 East 45th St.; reward.

LOST—Sunday, French bull, male; license tag 1,784; reward. Bolling, 15 East 10th.

Apartments to Let

Furnished.

Thirty cents a line.

West Side.

A.—A.—CATHEDRAL PLAZA,
200 Cathedral Parkway, 110th, Columbus Av.
1, 2, AND 3 ROOMS.
Private bath, kitchenette, furnished, $30, $40, $50 up monthly; unfurnished, $25, $30, $40; elevator, hotel service; near "L" and Subway; references; special rates on lease.

VAN DYCK & SEVERN,
Broadway, 72d and 73d Sts.
Furnished apartments.
6 and 8 rooms, 2 baths.
Possession April 1st, 1914.
Manager, Tel. Columbus 4766.

To sublet to end of lease, Oct. 1, non-housekeeping, three rooms and bath; full service; breakfast if desired; open fireplace and side lights; rent $70 monthly; can be seen after 4 P. M. Apartment 9, 20 West 10th.

HARPERLEY HALL,
N. W. Cor. Central Park West and 64th St.
An exceptionally furnished apartment; 3 large rooms and kitchenette; rent, $1,600; refrigeration, restaurant; valet, maid service. Apply Superintendent. Phone 8500 Columbus.

HANDSOMELY FURNISHED APARTMENTS on or near Riverside Drive; greatly reduced Summer rentals. Particulars call or 'phone Clark & de Florez, 30 East 42d St. Telephone Murray Hill 5392.

114th St., 609 West.—Heathcote Hall, beautiful four-room apartment to sublet, ninth floor, south and west exposure. Telephone Manager Hotel Royal, 684 Morningside.

58th St., 322 West.—High-class, beautiful two-room suite; kitchenette; private bath; telephone; also large, small rooms; private baths.

To sublet short period; handsomely furnished apartment, 6 rooms, 2 baths; excellent location; 92d; references. Phone 2597 River.

Attractive list of furnished apartments mailed on request; all sizes; all prices. Slawson & Hobbs, 162 West 72d St.

On Riverside Drive, for two months, April and May. Address Southerland, 36 Gramercy Park.

Beautiful suite; parlor, bedroom, bath; convenient; private entrance. Rose, 54 West 39th St.

Four-room furnished apartment; every convenience. Rose, 54 West 39th St.

A small apartment, two bedrooms, furnished, $75 monthly. Cannon, 401 West 118th St.

130TH, 202 WEST.—Modern apartments; seven light rooms; bath; $45; private block.

68th St. W., 180.—Elegant high-class apartment, 7 rooms and bath.

East Side.

Apartments to sublet; handsomely furnished 2 rooms and bath; southern exposure; great bargain; 2 blocks from Broadway; call and be convinced. Hotel Oxford, 35 East 27th St.

Apartment to sublet; handsomely furnished; two large rooms, facing south; plenty of sunshine; at a bargain; full hotel service. Hotel St. Louis, 34 East 32d St.

To sublet, furnished, sunny apartment, 2 rooms and bath. 680 Madison Av.

Brooklyn.

Clark St., 95, (Heights.)—Two rooms and bath; block from Hotel St. George; first-class; moderate price. Phone 4129 Main.

Apartments Wanted—Furnished

Thirty cents a line.

Five-room apartment, from October to June; not over $85.50; west side, below 110th, east side, below 90th. S 67 Times.

Apartments to Let

Unfurnished.

Thirty cents a line.

West Side.

Will sublet April 1 six-room front elevator apartment, overlooking Morningside Park; convenient Subway, surface, and elevated lines; can be seen any time. Call Apartment D-2, 100 Morningside Drive, corner 120th St. Telephone 6272 Morningside. Moderate rent, liberal concessions.

To sublet, immediately, your own price, beautiful ten-room, four-bath apartment; finest location in the city. A. B. Squire, 95 William St. Telephone John 1215.

39th, 52 West.—Entire second floor, two rooms, bath; unfurnished, furnished; electricity; telephone extension; suitable studio, bachelor quarters.

89th St., northeast corner Madison Av.—To sublet, furnished or unfurnished, nine rooms and two baths; 12 windows on street. Inquire Superintendent on premises.

Beautiful five-room apartment to sublet, unfurnished, overlooking river; liberal concessions. Walker, 788 Riverside Drive, corner 156th St.

Manhattan Ave., 26.—Eight exceptionally attractive rooms and bath; very light; steam heat and hot water; $41.

ARGYLE HALL,
524 West 123d.—7 large, light, modern rooms; near Columbia; concessions; $35.

225 West 120th St.—Five large, very light rooms and bath, steam heat and hot water; $26.

Old Broadway, 85.—Four large, light rooms and bath, hot water supply; $17.

East Side.

343 East 17th St., (Stuyvesant Square.)—Parlor floor apartment, 5 rooms, in a conveniently arranged three-family house; rent $28. Firm L. J. Carpenter, 25 Liberty St.

Madison Ave., 1787 (near 118th St.).—Seven rooms, bath, steam heat and hot water; $31.

1761 Madison Ave.—Six large, light rooms and bath, steam heat and hot water; $21.

1765 Madison Ave.—Six large, light rooms and bath, steam heat and hot water; $21.

Brooklyn.

$42—ST. JAMES'S PL., NR. FULTON.—$48. 6 and 7 rooms, high-class apartments. Send for booklet. Caretaker on premises. GOLDEN REALTY CO., 13 Willoughby St.

Storage.

Thirty cents a line.

AMERICAN STORAGE CO.—Store your furniture, $3; moving, $3 vanload; also boxing and shipping at moderate charges; send postal. American Storage Co., 604-608 West 48th. Telephone 2667 Bryant.

ANSONIA STORAGE CO.
Moving, packing, and shipping; automobile vans for long-distance moving; let us estimate. Send postal 137-139 West 99th St., or Telephone 3052 or 3053 Riverside.

Other Real Estate Advertisements on Preceding Page.

Boarders Wanted

Twenty cents a line.

East Side.

5TH AV., 47.—Suite, private bath; single room; steam; table guests; references.

9TH ST., 12 East, (Near 5th Av.)—Desirable large, small rooms; bath; steam.

11TH ST., 29 EAST.—Large, small rooms; running water; heated; excellent table.

15TH ST., 210 EAST, (Stuyvesant Park.)—Comfortable, large rooms; private bath; home cooking; telephone; references.

17TH ST., 116 EAST.—Large, small rooms; Excellent table board; table guests.

29TH ST., 41 EAST.—Elegant large, small rooms; southern exposure; telephone; excellent table; reasonable.

34TH ST., 117-119 EAST.—Double and single rooms, with board.

37 EAST 38TH ST.
Large room, private bath; elevator; references.

53D ST., 37-52 EAST.—Large and small room, table board; references.

MADISON AV., 193.—Large room, superior house and table; transients accommodated; references.

West Side.

5TH AV., 46.—Beautiful large and small rooms, excellent board; table guests.

47TH ST., 50 WEST.—Large, single rooms; baths; transients in city or en route to foreign ports accommodated.

47TH, 110 WEST.—Desirably furnished large, small rooms; French cuisine; table guests accommodated.

54TH STREET, 54 WEST.
Large, small rooms; first-class; references.

56TH, 332 WEST.—Sunny large, small rooms; bath; table guests; references; telephone.

57TH, 359 WEST.—Newly furnished large, small rooms; excellent board; moderate; telephone.

57TH ST., 411 West.—Accommodations unsurpassed; double room, $16; single, $8; superior table.

68TH, 74 WEST.—Desirable double, single rooms; private bath; Southerners accommodated; reasonable.

68TH ST., 67 WEST.—Large, small rooms; hot, cold water; near Subway, L.

68TH, 72 WEST.—Single room. A call may be to your advantage.

70TH, 130 WEST.—REFINED, HOMELIKE ACCOMMODATIONS FOR GENTLEMEN; REFERENCES.

71ST, 135 WEST.—Exceptional board; double, single rooms; private baths; steam, electricity.

72D, 157 WEST.—Handsomely furnished rooms; private bath; well-appointed house; references.

74TH, 131 WEST.—19th year; large, sunny rooms; near bath; excellent table; references.

76TH, 243 WEST.—With board; choice room; second floor; high-class house; references.

77TH, 102 WEST.—Large, front room; second story; also small one; private house.

79TH ST., 114 AND 132 WEST.
Norece Hall and The Bonheur, residential hotels; attractive, homelike, unusual; Southern cooking; white maid service; steam heat; telephone in every room; booklet on request.

79TH, 122 WEST.—Sunny, second floor rooms; private bath; electricity; French cooking.

80TH ST., 123 WEST.—Comfortable rooms, homelike surroundings; excellent table; quiet, refined; references.

80TH ST., 106-108-110 WEST.
The House Richards.—A satisfactory home for permanent, refined people; all new, high-type furnishings; pure food; wholesome, generous, well-balanced meals; parlor dining room; table guests.

80TH, 124 WEST.—Attractive sunny rooms, electricity; generous table; refined home; references.

81ST, 129 WEST.—Three large connecting rooms; private bath; also single rooms, suitable for two; excellent board; table guests.

81ST, 129 WEST.—Elegantly furnished room; suitable two; running water; extremely moderate.

82D ST., 52 WEST.—Large, comfortable room, with table board. Telephone Schuyler 8397.

82D, 142 WEST.—Desirable sunny rooms, excellent table, parlor dining; moderate; references.

83D, 5 WEST.—Suites, singly; private baths; electricity, steam; table guests; references.

85TH, 333 WEST.—Large, attractive rooms, private family; board optional; conveniences; references.

86TH ST., 23 WEST.—Large second floor room; unexcelled table; high class; table guests.

87TH, 70 WEST.—Large room; running water, excellent table; reasonable rates.

94TH ST., 50 WEST.—Thirty-two extravagantly furnished rooms; sixteen on one floor; each with running water or bath adjoining. Smith.

94TH, 14 WEST.—Large room for couple; single room; superior table; moderate.

102D ST., 253 WEST.—Accommodations; double rooms, $15; single, $9; excellent table; Southerners.

115TH, 604 WEST.—Single room; board; elevator apartment; business man; reasonable. Peters.

122D, 156 WEST.—Comfortable rooms; refined house; home cooking; with, without meals.

140TH, 455 WEST.—Large room, well heated; electricity; adjoining bath; references.

145TH ST., 613 WEST.—Large rooms overlooking Hudson; running water; good board; telephone.

149TH ST., 544 WEST, (Near Broadway.)—Beautiful Riverside; nicest, healthiest section; The Audubon; only two vacancies; large, bright, well-heated rooms; running water; private phone; bath adjoining; only $11; one at $16 for two; smaller rooms at $8; which rate includes first-class meals; parlor dining room; reception parlors; a home. Telephone 2757 Audubon.

155TH ST. (884-888 St. Nicholas Ave.).—Ideal summer home; wide piazzas, with rockers; large sunny rooms; excellent table.

A.—25TH ST., 18 WEST.—Nicely furnished rooms; running water, steam, electric light, telephone, elevator, full hotel service; use adjoining bath; $7, $8, $9 week, one or two persons; rooms and suites with private bath, $10 week up; meals, $8-$9 week; inspection invited; best value in New York.

A.—WAVERLEY PLACE, 103—Beautifully furnished room with private bath with or without meals; attractive rates; hotel service.

AMERICAN FAMILY adults offers small room, private bath, excellent table, to gentleman. Riverside Drive. Apt. 41. 6645 Morningside.

Charming Permanent Home,
Away from city and noise,
yet within 20 minutes from Manhattan;
grand location, overlooking city, country, sea;
cool in Summer, warm in Winter;
"THE EVELYN LODGE."
Lovely, sunny rooms, suites, all outside, beautifully furnished, magnificent dining room, excellent chef and service; separate tables; everything sweet and clean; very attractive. Single, from $11; two, from $17, with meals. Take boat at Battery; fare 5 cents. 71 Central Av., Tompkinsville, S. I.

Brooklyn.

COUPLE LIVING ALONE in up-to-date private house would share part with another couple, or two gentlemen appreciating such a home; best location in Flatbush; 20 minutes to New York; nominal price; references. Y 345 Times.

Board Wanted

Twenty cents a line.

WANTED—Rates by day, week, and month; quote both American and European plans; man and wife want large room with bath in small private hotel run by American; state particulars in first letter. Address Dan I. Murray, care St. Albans Hotel, 331 West Church St., Jacksonville, Fla.

WANTED—By a young German gentleman, a room, with board, with private family. T 94 Times.

Country Board

Thirty cents a line.

New Jersey.

PLAINFIELD, N. J.
Invalids, convalescents, and the infirm given every comfort and attention in refined, attractive home: expert masseur; graduate nurses; excellent table; special diets; mechano-therapy, physical culture, saddle horses. X. 1,014 Times.

EAST ORANGE, LENOX MANOR.
Large sunny rooms, private baths, new throughout; exceptional table; take Lackawanna Railroad. Tel. 5075 Orange.

Country Board Wanted

Thirty cents a line.

GENTLEMAN, permanent, desires to live with private family, New Rochelle, Mount Vernon; appreciates good home. Allen, 130 West 71st St.

Furnished Rooms

Twenty cents a line.

East Side.

17TH, 130 EAST.—Well-furnished communicating rooms and others; private house; reasonable.

19TH ST., 130 EAST.—Comfortably furnished 3-room apartment, also front parlor, kitchenette, private bath.

28TH, 108 EAST.—Large, comfortable rooms, from $5 to $7; telephone; Subway.

34TH ST. and 4TH AV., (13 Park Av.)—Large and small rooms; $5 up.

Furnished Rooms

Twenty cents a line.

East Side.

45TH ST., 16 EAST.—Nicely furnished rooms; select house; breakfast optional; telephone; references.

45TH, 19 EAST.—Medium sized room, bath, facing south; gentlemen; $4.50, $6.50.

55TH ST., 83 EAST.—Excellent large room with all conveniences; references.

60TH, 110 EAST.—Large front room; handsomely furnished; running water; reasonable; select neighborhood.

60TH, 145 EAST.—Attractive front parlor suitable doctor; running water; large room; telephone.

86TH ST., 58 EAST.—Large and small rooms with board, also parlor for physician or light business.

IRVING PLACE, 71.—Large and small rooms, private baths; excellent board; 'phone.

IRVING PLACE, 14.—Front rooms; box spring beds; tiled bathrooms; absolute cleanliness.

West Side.

9TH, 17 WEST.—Private residence; charming suite; single room; gentlemen; electricity; telephone; references.

40TH, 66 WEST.—Small, sunny room, adjoining bath; private home; references required; bachelors.

42D, 322 WEST.—Comfortably furnished rooms, private house, $2-$3 weekly; telephone; gentlemen. Hughes.

46TH ST., 28 WEST.—Large room, private bath; nicely furnished; gentlemen.

47TH ST., 1 WEST.—Large, elegantly furnished room; private bath; electricity; steam; telephone; select.

47TH, 41 WEST.—Elegantly furnished room; steam; telephone; kitchenette privilege; select.

48TH, 28 WEST.—Elegantly furnished room, private bath, also other rooms, north and south; telephone.

48TH, (Broadway.)—Large sunny front room; private home; gentlemen preferred; $5. 6579 Bryant.

48TH, 120 WEST.—Handsomely furnished large, second floor alcove room; reference.

48TH, 28 WEST.—Kitchen and dining room; suitable caterer or light housekeeping.

49TH, 66 WEST.—Beautiful, large, sunny rooms; singly or en suite; refined surroundings; telephone.

52D, 55 WEST.—Large room; also small room; hot and cold water, bath, electricity, telephone; gentleman only; references.

53D, 62 WEST.—Beautiful, large room; private bath; small room. Phone 2421 Plaza.

55TH ST., 329 WEST.—Attractively furnished medium room; suitable two; running water; 7997 Col.

56TH, 125 WEST.—Attractively furnished parlor, bedroom, bath; conveniences; references. 6236 Columbus. Gray.

57TH ST., 153 WEST.—Comfortable small room; also large room; electricity; moderate; telephone.

57TH, 328 WEST.—Desirable, medium-sized room; all modern improvements; references; telephone.

58TH, 352 WEST.—Few mideum rooms; well heated; plenty hot water, with comforts of well-conducted household; inexpensive.

58TH, 353 WEST.—Young couple, rent attractive rooms; business people. 715 Columbus.

58TH ST., 344 WEST.—Comfortably furnished large, small rooms; modern conveniences; reasonable; 7836 Columbus.

65TH ST., 9 WEST.—Comfortably furnished room; running water; steam; telephone 2988 Columbus. Findlay.

68TH ST., 71 WEST.—Beautiful floor, newly decorated, handsomely furnished, or unfurnished; handsomely furnished, sunny room; $8; highest references.

68TH ST., 70 WEST.—Handsomely furnished large, small rooms, with running water; telephone; references.

69TH, 61 WEST.—Two medium rooms in private home; modern conveniences; reasonable; phone.

69TH, 65 WEST.—Desirable, large, small rooms; well ventilated, inside room; $2.50 weekly.

71ST, 163 WEST.—Just opened; newly furnished and decorated rooms; also large front parlor; refined home; conveniences; telephone.

71ST ST., 73 WEST.—Attractive large and single rooms; running water; phone; references.

71ST ST., 151 WEST.—Bright, sunny rooms; also parlor; refined business people; telephone; references.

71ST, 220 WEST.—Newly furnished, decorated large, small rooms; refined people; references exchanged.

71ST, 71 WEST.—Large, front room; private bath; also small room; references.

72D, 268 WEST (Cor. West End Av.).—Front parlor; other large and small rooms; reasonable.

73D ST., 255 WEST.—Newly furnished private house; large rooms en suite or separate, with or without private bath; moderate; breakfast optional.

73D, 115 WEST.—Handsomely furnished rooms, southern exposure; newly decorated house; references.

73D ST., 160 WEST.—Large front room; every convenience; gentlemen; references. 2192 Columbus.

74TH, 149 WEST.—Attractive rooms, suitable one or two; refined surroundings; telephone; references.

75TH, 102 WEST.—Two large, bright, adjoining rooms; comfortably furnished; elevator. Apartment 25.

76TH, 119 WEST.—Attractively furnished large front room; select neighborhood; refined home.

76TH ST., 148 WEST.—Medium and large sunny room, near bath; electric light; telephone.

76TH ST., 56 WEST.—Room, bath, telephone, electric light; private residence.

76TH ST., 244 WEST.—Attractive room; private house; first floor front; references.

76TH ST., 125 WEST.—Handsomely furnished rooms; exclusive neighborhood; breakfast optional; telephone; references.

77TH, 111 WEST.—Desirable, small; gentleman; reasonable; references.

79TH ST., 213 WEST.—Delightful room, private bath housekeeping privileges; Subway; reasonable.

79TH ST., 225 WEST.—Large room, private bath; small, sunny, front room; near Subway; references.

80TH, 104 WEST.—Large, handsome room; private bath; modern conveniences; very reasonable.

80TH ST., 126 WEST.—One large, one medium room; well furnished; every convenience; reference.

80TH, 143 WEST.—Large, sunny front room; refined, homelike; excellent table; references.

82D ST., 47 WEST.—Attractively furnished, modern house, single rooms; $4; $5; $6; also double.

82D, 140 WEST.—Furnished rooms; large, small; reasonable; private house; telephone; references.

82D, 146 WEST.—Outside rooms; running water; excellent accommodation; telephone. Sherwood.

82D ST., 56 WEST.—Large, well-furnished room; private bath; electric light; references.

82D, 134 WEST.—Large room, adjoining bath; gentlemen or business couple; reasonable.

82D 152 WEST.—Attractive rooms; running water; all conveniences. Telephone 3750 Schuyler.

82D ST., 33 WEST.—Two beautiful rooms; scrupulously clean; bath; phone; references.

85TH, 120 WEST.—Elegantly furnished front parlor, private bath; also small rooms.

85TH, 130 WEST.—Attractive large rooms; bath; southern exposure; select private house.

85TH, 205 WEST.—Desirable rooms; single or double, running water, telephone. Winters.

86TH, 341 WEST.—Large, well furnished, sunny room; unusually desirable; references.

87TH ST., 319 WEST.—Handsome large room, also small room; gentlemen; references.

88TH, 183 WEST.—Sunny front room; also small room; running water; gentleman.

89TH ST., (Near Drive.)—Exceptionally large and well-appointed second floor room or suit in private house. 1596—Riverside.

91ST, 64 WEST.—Elegantly furnished rooms; conveniences; shower bath; private house; references.

94TH, 148 WEST.—Large, small rooms, second floor; Southern cooking; table guests received.

95TH ST., 122 WEST.—EXCEPTIONAL OPPORTUNITY; NEWLY FURNISHED FRONT ROOM; RUNNING WATER; $5 WEEKLY; NEAR SUBWAY, "L."

103D, 128 WEST.—Attractive, sunny, with private dressing room; adjoining bath; elegantly furnished private house; near Subway and elevated.

103D, (corner West End Av., 879.)—Bright room; excellent meals; moderate; references.

104TH, 79 WEST.—Newly decorated and furnished rooms; all conveniences; private house; Subway.

107TH ST., 233 WEST, (Apt. 6.)—Elegant front parlor adjoining bedroom; business men preferred; elevator; private family; all modern conveniences.

PROMPT DELIVERY FREE.
Want advertisements for The New York Times received at American District Messenger offices in New York City at office rates.—Adv.

Immediate Response.

The superior character of The New York Times readers is indicated by the prompt and numerous replies to the following advertisement. Shortly after its first appearance inquiries commenced and rental to a New York Times reader was only a matter of a few days.

181st St., 565 West, (near St. Nicholas Av.)—Five large, light rooms and bath; all improvements; electric light; $30.

Telephone advertisements to The Times—Bryant 1000

The New York Times rejects all unworthy or doubtful advertisements, and welcomes information from its readers in aid of its efforts to keep its advertising columns absolutely clean.

Furnished Rooms

Twenty cents a line.

West Side.

110TH, 200 WEST, (Amsterdam.)—Beautiful outside room; 4 windows; smaller; moderate; high class; apt. 2d.

114TH, 610 WEST.—Beautifully furnished, large rooms; parlor floor; kitchen; bath; single room.

116TH, (Broadway.)—Attractive front room; lavatory; private family; meals optional. 4834 Morningside. White.

118TH, 414 WEST.—Furnished apartment; also other single and double rooms. Smith.

119TH, 121 WEST.—Elegant parlor floor, private bath; will rent separate; refined house.

120TH, 414 WEST (Columbia University).—Large, handsomely furnished, outside rooms; southern exposure; new elevator apartment; convenient subway. Apartment D5.

121ST, 509 WEST.—Columbia grounds opposite; large room, small kitchen, bath adjoining; beautifully furnished; complete housekeeping; single room also; restaurant; reception room. See Yedman.

122D ST., 540 WEST.—Large, homelike corner rooms. Telephone Morningside 4880. Apartment 51.

122D, 523 WEST.—Choice connecting rooms, bath, kitchen; single room, $3.50. Sherman.

129TH, 146 WEST.—Pleasant room with dressing room; moderate; private house; reference.

133D ST., 2,262 7th Av.—Parlor adjoining bedroom; use piano; conveniences. James.

136TH, 616 WEST, (Riverside.)—Sunny, attractive room; business gentleman; private. Apartment 18.

139TH ST., 601 WEST.—Sunny outside room, next bath; elevator; reasonable. Apt. 31.

162D, 566 WEST, (Apt. 39.)—Convenient Subway; large, outside, sunny room, adjoining bath; select elevator apartment; private family; references; reasonable.

A.—25TH ST., 18 WEST.—Nicely furnished rooms; running water, steam, electric light, telephone, elevator, full hotel service; use adjoining bath; $7, $8, $9 week, one or two persons; rooms and suites with private bath, $10 week up; meals, $8, $9 week; inspection invited; best value in New York.

A.—WAVERLEY PLACE, 103.—Beautifully furnished room with private bath; attractive rates; hotel service.

BROADWAY, (86th.)—Luxurious room; private bath; finest Southern cooking; $35; suitable refined couple. Phone Schuyler 10400. Apartment 109.

BROADWAY AND 86TH.—Luxurious rooms with private bath; finest Southern cooking; $35 per week. Phone Schuyler 10,400.

CENTRAL PARK WEST, 65 (Cor. 66th).—Couple having handsome apartment would rent large, light room, adjoining bath; seventh floor.

IN THE PATERNO,
440 Riverside Drive; beautiful front room for gentleman in high-class apartment; every convenience; corner Riverside Drive and 116th St. Apartment 41. Telephone 6694 Morningside.

RIVERSIDE DRIVE, 552 (Apt. 6F).—Very attractive front room, newly furnished; breakfast optional; phone 9576-W, Morningside.

ST. NICHOLAS AV., 321, (126th.)—Handsomely furnished rooms; modern elevator apartment; independent; select. Wolf.

THE NEW YORK, 22 West 60th. Tel. 10241 Columbus.—Room, bath attached, $1 day up; parlor bedroom, private bath, $2 day up; weekly rates greatly reduced, $4 up.

WEST END AV., 611.—Beautiful large room, private bath, electricity; private family; also delightful small room; 91st St. Subway; references.

WEST END AV., 226.—Comfortable, large, sunny rooms; conveniences; reasonable. 7029 Columbus.

Rooms Wanted—Furnished

Twenty cents a line.

TWO GENTLEMEN desire nice large, comfortable room with private family at Rockaway Beach between Holland and Rockaway Park Stations; state full particulars; best references. T 93 Times.

Help Wanted Female

Fifteen cents a line.

ABRAHAM & STRAUS,
FULTON STREET, BROOKLYN.
DRESSMAKING WORKROOM—Require for the Special Order Section experienced Skirt Drapers, Skirt Hands, and Sleeve Hands. Apply to Manager of Workroom, Fifth Floor, Central Building.

COOK.—Experienced cook and waitress for general housework; two in family; no washing, rugs, or windows; German or Swede preferred; wages, $30; references required. 817 West End Av., Apt. 10C, (corner 100th St.)

COOK, &c.—In small institution; young woman wanted as cook and housekeeper; must be good, plain cook; references required. Apply at 237 East 17th St.

EXCEPTIONAL WOMEN ONLY.
Three well-educated women, over 25, ambitious to earn $25 to $50 weekly explaining national educational club movement; experience unnecessary, but good character and energy requisite; organizing tour for California; teachers or normal graduates preferred; dignified, uplifting work, strongly indorsed by leaders of thought; guaranteed income to those who qualify; only serious, earnest women considered. Call, after noon, Home and School Educational Society, 37 West 39th St.

GIMBEL BROTHERS,
NEW YORK,
require the services of a number of
YOUNG GIRLS
TO ACT AS INSPECTORS,
FROM 16 TO 18 YEARS.
MUST BRING WORKING PAPERS.
Apply at Employment Office,
Fifth Floor, 32d St. Side.

GIMBEL BROTHERS,
NEW YORK,
require the services of experienced
SALESWOMEN
for their
PHOTO FRAME and JEWELRY SECTION.
Only those thoroughly experienced
need apply.
Apply at Employment Office,
5th Floor, 32d St. Side.

H. C. F. KOCH & CO.,
125TH ST., WEST,
require experienced
SALESWOMEN
for their
CORSET DEPARTMENT.
Apply Superintendent's Office.

HOUSEKEEPER Wanted.—Mount Sinai Hospital, Philadelphia, requires a housekeeper, one having had institutional experience preferred. Apply by letter, stating age, experience, and salary required, to Superintendent of Mount Sinai Hospital, 5th and Reed Sts., Philadelphia, Penn.

NURSE WANTED.—Intelligent, refined, cheerful, to take care of two-year-old boy; must have good personal references; call Tuesday between 10 and 12. Mrs. Liveright, 340 West 86th St.

SALESWOMAN, expert, wanted in kitchen section. Country Life Exposition, Grand Central Terminal. Inquire for Mrs. Wright.

STENOGRAPHER wanted; $7 to start. Apply after 10 A. M., Linden Manufacturing Co., 534 West 58th.

STENOGRAPHER, high school education; $8; experienced office assistant. C. Bluestone, 1,361 5th Av.

STENOGRAPHER WANTED.—Thoroughly competent; must be experienced. Charles Blatchly, 105 East 22d St.

WAITRESS.—White; experienced; $20 per month; new apartment hotel. F. L. Ferguson, 66 Orange St., Brooklyn.

WORKING HOUSEKEEPER wanted; good cook; neat; willing; capable; family three adults; no laundry. Z 212 Times.

Help Wanted Female

Fifteen cents a line.

YOUNG GIRL for afternoons to care for child 4 years old. Apply after 6 P. M., Biddle, 158 West 81st St.

Instruction.

Thirty cents a line.

A.—THE NEW YORK SCHOOL OF SECRETARIES, AEOLIAN HALL, 33 WEST 42D ST. SECRETARIAL COURSES ONLY; STENOGRAPHY, SECRETARIAL, ENGLISH, ACCOUNTANCY, AND SOCIAL AMENITIES. V. M. WHEAT, DIRECTOR.

A SPECIAL COURSE FOR TRAINING SECRETARIES
at a reliable school. Registered and Inspected by the Regents of the University of the State of New York. Individual instruction; monthly payments. PRATT SCHOOL, 64 West 45th St. Known throughout the country for thorough work.

EARN $15 TO $50 A WEEK.
Dressmaking, designing, and millinery; short, practical courses; day and evening; we guarantee success; good positions; patterns cut to measure. McDowell's School, 49 West 42d.

Help Wanted, Male

Fifteen cents a line.

BOOKMAN.—A capable assistant in old and rare department of prominent New York City book store; must be familiar with old books, bindings, &c., and possess a good knowledge of literature generally. Address Knowledge, Box 142 Times.

DESIGNER to reproduce shirting patterns; must have experience; apply by letter. Box E 7 Times.

JUNIOR CLERK.—A junior clerk wanted; salary, $6 to start; state references. Apply Z 209 Times Downtown.

MECHANICAL ENGINEER.—Excellent opportunity for A1 man with manufacturing plant experience; preferably technical graduate; salary $1,800. The National Employment Exchange, 30 Church St.

PHARMACEUTICAL CHEMIST WANTED.—Must have had experience in large plants and be capable of managing in all its details a manufacturing pharmaceutical laboratory; give experience and references. E. L. Strong, 206 Central Viaduct, Cleveland, Ohio.

PRIVATE SECRETARY; must know stenography, Latin, and Italian. Write, stating qualifications and terms, Y 359 Times.

REAL ESTATE SALESMEN.—Intelligent men to learn the real estate business; will be given an exceptional opportunity and receive a thorough sales training by an old-established firm; commission. Apply Rickert-Finlay Realty Co., 1 West 34th St., New York.

SALESMAN.—Territorial electric car salesman wanted; must be well educated, active, industrious and energetic, between 35 and 45 years of age, and bearing best credentials; no man that has not already proven a success either in this or another line need apply. Apply by mail only, giving references and full details of your business experience. Splendid opportunity for the right man. ANDERSON ELECTRIC CAR CO. OF N. Y., 2,236 B'way, New York City.

SALESMAN.—EXCELLENT OPPORTUNITY FOR BRIGHT YOUNG MAN, EXPERIENCED IN LACE AND EMBROIDERY LINE, TO CALL ON CITY TRADE; SALARY AND COMMISSION. Z 210 TIMES.

SALESMAN for all territories to handle manufacturers' line of 40 numbers in popular-priced infants', children's, and juniors' pile fabric and cloth coats; commission basis. Y 372 Times.

SALESMAN wanted by well-known manufacturer of popular-priced children's and juniors' wash dresses to handle our line for the coming Fall season; commission basis. Y 371 Times.

SALESMEN with connection among buyers of wood preservative; several territories; exceptional opportunity; business getters; salary and commission. C 39 Times Annex.

SALESMAN to carry side line washable house dresses for Pacific Coast; commission only. Silver-Glasser-Mendelson. 110 West 14th St.

SALESMAN.—Experienced in clothiers' ivory buttons, for salary and commission. Call between 12 and 2 at Borchard, 40 West 4th St.

SALESMAN.—Expert salesman only wanted for Long Island cheap lots; sales from map, 30 per cent. commission. G. B., 28 Times Downtown.

SALESMAN.—Experienced in ladies and misses' muslin underwear; commission only; good chance for right party. T 303 Times Downtown.

STENOGRAPHER.—Young man, about 22, wanted in wholesale cotton goods house; must be expert and thoroughly experienced; good opportunity for competent man. Address, stating age, and full particulars. T 291 Times Downtown.

STOCK SALESMEN WANTED
to sell $200,000 worth of the stock of a new and very attractive business proposition in New Haven, Conn., and vicinity; 10% commission basis; only good salesmen need apply. C. E. S., 67 York Square, New Haven, Conn.

STRONG BOYS to work in our bottling and shipping department; wages, $7 to begin; must speak and write English. Mallard, 232 West 27th.

TWO MEN to travel and appoint agents; salary and expenses; experience unnecessary; position good for $200 monthly to hustlers. Lastic-Air Co., Niagara Falls, N. Y.

UNIFORM SALESMAN
for New York and vicinity wanted by high-grade house; only those who have had large and successful experience apply; will give rare opportunity to the man who makes good; state experience and compensation expected; strictly confidential. M 82 Times.

WE'RE LOOKING FOR A GOOD MAN WHO HAS A JOB AND WANTS A BETTER ONE.
An established advertising house of unquestioned integrity and stability has an opening for an A1 New York City representative.
The concern in question manufactures an advertising commodity "internationally known" and does business principally with the larger advertisers of the country.
If you have made a success of selling we may have use for you. State fully past experience, earning capacity, age, connections, &c.
Application strictly confidential. A knowledge of advertising essential. Compensation according to ability. Must be able to earn $3,000 or better. T 296 Times Downtown.

Instruction.

Thirty cents a line.

SALESMEN WANTED—Experience unnecessary; easy work, big pay; write (or call) for particulars and large list of openings offering opportunities to earn $100 to $500 a month while you learn. Address National Salesmen's Training Association, 1,001 C Candler Building, Times Square, New York.

Situations Wanted

Fifteen cents a line.

Female.

ASSISTANT HOUSEKEEPER, or take charge of linen room; private house or Mrs. Smith, 42 New York Av., Brooklyn, N. Y.

BOOKKEEPER-STENOGRAPHER-TYPIST.—Young lady, two years' experience in former position, seeks like situation in large corporation or publishing concern; graduate of high school; can furnish excellent references as to character, ability, &c.; am willing to start at moderate salary. Have you a vacancy in your office for a young lady with these credentials? Address Rose Mintz, 851 De Kalb Av., Brooklyn, City.

BOOKKEEPER AND STENOGRAPHER, several years' experience; salary, $15. T 208 Times Downtown.

COOK.—Experienced; good housekeeper; best references; city or country. Mrs. Slavska, 436 West 23d St.

DRESSMAKER.—I will drape and design your gowns at your residence, for you to finish. Call 3843 Audubon evenings for appointment.

DRESSMAKER.—Highly recommended; out by day $3; all kinds artistic goods. Mrs. Whyte, 114 West 44th. Phone Bryant 191.

Situations Wanted

Fifteen cents a line.

Female.

EDITORIAL.—A woman long experienced editorial department technical weekly, desires position; understands "make-up," text, and "ad" forms. T 27 Times.

FILE and Index Clerk; high school education; can operate typewriter; ambitious and willing worker. Edith Maley. Telephone 4692 Main, or 104 Dean St., Brooklyn.

GENERAL HOUSEWORK wished by German girl; small family; speaks perfect English; reference; wages, $20 month. Loeffler, 321 East 125th.

HOUSEKEEPER.—Refined middle-aged woman wishes position as working housekeeper in adult family; city or country; no incumbrance; good plain cook; no washing or ironing; reference. T 88 Times.

HOUSEKEEPER.—Capable, active woman of refinement desires position as working and managing housekeeper; either in or out of city; highest personal references. C 35 Times Annex.

REFINED LADY, business ability, excellent references, speaking English, German, and French, desires position. L 783 East 161st St.

SEAMSTRESS, first class, wishes a position. T 78 Times.

STENOGRAPHER.—Educated young girl; quick, accurate; reads notes correctly. T 229 Times Downtown.

STENOGRAPHER.—Absolutely reliable; painstaking, trustworthy; highly educated; strictly businesslike; 5 years' publishing experience; $10; references. T 269 Times Downtown.

STENOGRAPHER, grammarian, rapid and accurate; capable holding any position; highest credentials furnished; salary $15. S. B., 27 Times Downtown.

STENOGRAPHER.—Three years' experience; well educated; knowledge bookkeeping, office routine; has no social engagements; highest references; $10. M 89 Times.

STENOGRAPHER.—Fluent correspondent; 6 years' contracting, architectural experience; clean cut, knowledge bookkeeping; age (24;) $15. T 264 Times Downtown.

STENOGRAPHER.—Exceptionally bright, good correspondent; 4 years' advertising experience; high school graduate; $12; references. T 265 Times Downtown.

STENOGRAPHER.—1 year experience; Heffley graduate; knowledge bookkeeping; use good sense, discretion; references; businesslike; $6. T259 Times Downtown.

STENOGRAPHER.—Above average in intellect, good speller, punctuate, paragraph intelligently; high school graduate; $8; references. T 260 Times Downtown.

STENOGRAPHER.—One year's experience; transcribes accurately and quickly; understands office routine; no clock watcher; highest references $8. M 90 Times.

STENOGRAPHER AND TYPIST.—Some experience; understands plug switchboard; good references; $7; no agents. 98 Snediker Av., Brooklyn.

STENOGRAPHER-SECRETARY.—Ten years' experience; thoroughly reliable, competent; good speller, grammarian; $16. Address Miss C., 852 Columbus Av.

STENOGRAPHER.—Four years' experience, ambitious, desires position requiring ability and conscientious work. Miss Flech, 1,570 Bathgate Av., Bronx, N. Y.

STENOGRAPHER.—Thoroughly familiar with printing and lithographing lines; seeks position in advertising office; highest references. T 62 Times.

STENOGRAPHER.—Seven years' experience; rapid dictation, executive ability; three years with last concern; salary, $15. T 288 Times Downtown.

STENOGRAPHER.—Five years' experience; accomplishments; faithfulness, expeditiousness, accuracy, neatness. T 220 Times Downtown.

STENOGRAPHER, experienced, fully competent, hard worker, wishes position in busy office. Clara Stein, 605 Madison Av. Phone Plaza 2994.

STENOGRAPHER.—Six years' experience, marked ability, conscientious; A-1 references. T 295 Times Downtown.

STENOGRAPHER.—High school graduate, (23;) two years' experience; efficient; $10. 123 East 80th St. 'Phone Lenox 1711.

STENOGRAPHER, BOOKKEEPER, TYPEwriter.—Neat, accurate; salary reasonable; references. Stenographer, 110 Grand St.

STENOGRAPHER.—Expert, executive, constructive ability, technical dictation, correspondent; $14. T 301 Times.

STENOGRAPHER.—Experienced; understands office details; high school education; $10. T 285 Times Downtown.

STENOGRAPHER.—Four years' experience; accustomed difficult dictation; references; $12. T 222 Times Downtown.

STENOGRAPHER, assistant bookkeeper; good grammarian, punctuate, paragraph; neat; $10. T 299 Times.

STENOGRAPHER; experienced; thoroughly competent; operates switchboard; office work; $10. T 63 Times.

STENOGRAPHER.—Thoroughly competent; hard worker; conversant office details; T 282 Times Downtown.

STENOGRAPHER.—Refined, intelligent beginner; high school education; $6. T 286 Times Downtown.

STENOGRAPHER.—Exceptionally bright, hard, conscientious worker; neat, accurate; $8. T 298 Times.

STENOGRAPHER.—Five years' experience; any machine; references; $12-$15. T 239 Times Downtown.

STENOGRAPHER, limited experience, refined girl, wishes position; $6; references. T 290 Times Downtown.

STENOGRAPHER, refined, clever, three years' experience, desires position; $12. T 300 Times.

STENOGRAPHER.—Well recommended; will work hard for start; $6. M 88 Times.

YOUNG GIRL, lately landed, (Irish,) desires place in small family. Call 130 East 117th St., (Carroll.)

Situations Wanted

Fifteen cents a line.

Male.

A.—A.—A.—ACCOUNTANT, CERTIFIED.
Simplified systems installed; books opened, closed, audited, written up; investigations, financial statements rendered, personal service; rates moderate. Louis Gross, 132 Nassau St. Telephone 2730 Beekman.

A.—A.—A.—ACCOUNTANT, expert; installs simplified systems, opens, closes, audits, systematizes books; financial statements; investigations; work confidential; charges moderate; personal service. W. H. Smith, 149 Broadway. Tel. 2141 Cortlandt.

A.—A.—ACCOUNTANT.—Installs simplified systems that give you exact information required to intelligently plan the development of your business; audits, investigations, reports. Fleming, 35 Nassau St. Telephone Cortlandt 1330.

A.—A.—ACCOUNTANT, RESULTS CERTIFIED.—Books, opened, closed, written up, audited, systematized; $5 monthly upward; trial balance; financial statements. Friedlander, 878 Broadway. Telephone 4376 Gramercy.

A.—A.—ACCOUNTANT.—Experienced and reliable monthly auditing and special investigations; cost and accounting systems; charges moderate. Stevens, 10 Wall. Phone Rector 928.

A.—A.—A.—ACCOUNTANT, traveling auditor, 29; university education; years with chartered and certified accountants; any engagement accepted. T 80 Times.

ACCOUNTANT, auditor, 27, college graduate, formerly with public accountants, will accept any kind of accounting work or permanent position; highest references. T 40 Times.

ACCOUNTANT, 8 South William St. Telephone 404 Broad. Arrangements, $2.50 weekly; all work.

ADVERTISING SOLICITOR, 25 years of age, with considerable experience, seeks like position with large newspaper or publication; can furnish excellent references as to ability, character, &c. Have you a position of this kind to offer? Address Harry Hirst, 1,850 Jerome Av., City.

AN EFFICIENCY ENGINEER.
Long, broad experience as an outside specialist with large organization; highest credentials; what is your problem? E 286 Times Downtown.

ASSISTANT BOOKKEEPER AND STENOGRAPHER.—Young man, (19,) wishes position; references; ambitious; salary no object. T 297 Times Downtown.

ASSISTANT BOOKKEEPER.—Young man, (19,) desires position as assistant bookkeeper; moderate salary. T 86 Times.

BOOKKEEPER.—Young man, 25, desires position as assistant bookkeeper or clerical work; knowledge typewriting, also shipping; A1 references. S 62 Times.

BOOKKEEPER, accountant, 27, twelve years' experience, can take full charge, desires permanent or temporary position. T 262 Times Downtown.

BOOKKEEPER.—Experienced double entry; writes up accounts, prepares trial balance evenings; references. E 333 Times Downtown.

BOOKKEEPER.—Keeps books showing true financial condition. Address "Moderate Salary," 35 Times.

BOOKKEEPER, STENOGRAPHER.—Several years' experience; A1 references; reasonable salary. T 283 Times Downtown.

BOY (16) desires position in office, where he can advance himself; ambitious, honest, and willing worker. B 83 Times Annex.

BOY.—HUSTLER, (17,) DESIRES POSITION. T 294 TIMES DOWNTOWN.

PROMPT DELIVERY FREE.
Want advertisements for The New York Times received at American District Messenger offices in New York City at office rates.—Adv.

Situations Wanted

Fifteen cents a line.

Male.

BOY.—Well bred, alert, clean cut; references; graduated. T 221 Times Downtown.

EARNEST MAN, WITH LONG CORPORATION EXPERIENCE, ABLE IN SALES OR ADVERTISING MANAGEMENT TO ORIGINATE IDEAS AND COMMERCIALIZE THEM, DESIRES PERMANENT, RESPONSIBLE POSITION WHERE INDUSTRY, TACT, ABILITY, AND INTEGRITY SPELL OPPORTUNITY. T 225 TIMES DOWNTOWN.

CHAUFFEUR—GARDENER.—Single man, 27, wishes country position with private family; licensed Connecticut and New York; useful, handy man; strictly temperate; references. Address John Sherfell, 673 Wales Av., Bronx.

CHAUFFEUR.—Experienced driver and mechanic; careful, reliable; best references; now in private position; good reasons for change. Care John Bailey, 203 East 73d St.

CHAUFFEUR, young, competent, wishes position with private family; can furnish best references, make repairs. T 79 Times.

CHAUFFEUR and mechanic, 5 years' experience, wishes position, private or commercial. Louis, 217 West 4th St.

CHAUFFEUR-MECHANIC, 12 years private service, wishes first-class position; best references; any car. H., 769 3d Av.

CHAUFFEUR.—German; 8 years' experience; careful driver, good mechanic, gardener. Ritter, 190 Claremont Av.

CHAUFFEUR, married, experienced, wishes steady position; highest references. T 6 Times.

COOK, BUTLER, VALET.—Japanese, first class, wants position. J. K., 205 East 60th St.

CREDIT MAN AND OFFICE MANAGER, AGE 30, TEN YEARS WITH TEN MILLION DOLLAR CORPORATION, PASSESSES INITIATIVE AND EXECUTIVE ABILITY, CAPABLE CORRESPONDENT, CAN FURNISH EXCELLENT REFERENCES, WANTS POSITION WITH RESPONSIBLE FIRM. Y 375 TIMES.

DENTAL OPERATOR, age 27, three years' practical experience, desires position with ethical practitioner. T 237 Times Downtown.

EUROPEAN REPRESENTATIVE.
Gentleman, American, capable and of independent income, conversant with foreign conditions and speaking foreign languages, is returning to Paris, desires interview with firm or individuals seeking foreign representative; absolute responsibility guaranteed; future prospects more important than any present salary. S 100 Times.

GARDENER.—Position wanted as head gardener on gentleman's private estate; 12 years' practical experience greenhouses and kitchen garden; Scotch; best references. McIntyre, Twombley's estate, Convent, N. J.

MACHINIST.—Foreman; first-class machinist; tool, die maker; manufacturing plant; references. Berzenyi, 326 East 78th St.

MILLER or stone dresser; young man. Adolph Baer, 545 West 50th St.

OFFICE OR SELLING.—Young married man, 27, fluent talker, excellent penman, seeks office or selling position; experienced at both; good memory for details; moderate salary. "F," care I. J. Gold, 295 Lafayette St., city.

SALESMAN.—I wish to represent a few good lines on Pacific Coast; 15 years' experience as buyer; first-class references. Address G. Gensler, 8½ East 9th St., Portland, Oregon.

SALESMAN, domestic embroidery, one who sells from $50,000 to $75,000 a year, wishes to connect with a progressive domestic embroidery manufacturer. T 89 Times.

SALESMAN.—Young man, 30, eight years' road experience men's and women's ready to wear, desires position, reliable concern; A1 references. T 85 Times.

SALESMAN, 24, seven years' experience, city and Middle West, desires position with reliable concern; best references. T 19 Times.

SALESMAN.—Young man desires position; prefers city; convincing talker. Edw. T. Erlanger, 185 East 95th St.

SALESMAN, (22,) a worker, willing; small salary and commissions. T 302 Times Downtown.

SECRETARY, private, experienced, competent executive, having thorough knowledge office details, desires to connect with growing concern. T 53 Times.

SECRETARY-STENOGRAPHER.—GERMAN, FRENCH, ENGLISH; BEST REFERENCES. T 292 TIMES DOWNTOWN.

SHIPPING CLERK and packer, American, 28, employed now, desires change; reference. Tice, 550 Broadway.

STENOGRAPHER, BOOKKEEPER, young man, (30,) experienced, seeks engagement with growing concern; familiar all modern office systems. T 52 Times.

STENOGRAPHER, TYPEWRITER.—Capable American boy; beginner; businesslike; understands bookkeeping; plain penman; $8. T 244 Times Downtown.

STENOGRAPHER and office assistant, 20, three years' experience, desires a position in any line; best of references. T 287 Times Downtown.

TUTOR, traveling companion, or secretary, during Summer; college and law school graduate; high social standing; energetic, capable of taking responsibility; highest references. Y 360 Times.

TUTOR.—College graduate as instructor in elements and entrance requirements. T 84 Times.

YOUNG MAN, 21, wishes position as bookkeeper or office assistant; three years' experience; capable of taking off trial balance, familiar with statistical work; good penman, accurate figurer. Address Samuel Sandberg, 828 Jackson Av., Bronx, N. Y.

YOUNG MAN, American, 25, single, employed at present as junior salesman, desires to connect with reliable concern; moderate salary; unquestionable references. T 289 Times Downtown.

YOUNG MAN, 18, good education, excellent references, office experience, knowledge typewriting, desires position. L. Belley, 726 Amsterdam Av.

YOUNG MAN, (20,) conscientious, refined, well educated, desires position after 12:30 P. M.; excellent references. E 334 Times Downtown.

YOUNG married man wishes clerical position; willing, hard worker; references. T 83 Times.

Employment Bureaus.

Thirty cents a line.

Help Wanted—Commercial.

CLERICAL, executive, office and sales openings. Call or write Mighill, (Agency,) Flatiron Building.

Situations Wanted—Domestic.

Berta Carlson's Agency, 2,494 Broadway, corner 93d St.; first-class servants. 9527 Riverside.

BEST HUNGARIAN, GERMAN, AND POLISH cooks, laundress, and waiters (male and female); also laborers for mines, contractors, and factories. American Employment Agency, (Louis Waraday, proprietor,) 88 Avenue A.

CALL RIVERSIDE 4375 for efficient colored servants. Domestic Service Agency, 208 West 98th.

COLORED HOUSEWORKERS.—Several neat girls, experienced, good references, thoroughly investigated, want places; other Southern help furnished. Lincoln Industrial Exchange, (Agency,) 314 West 59th. 'Phone 5022 Columbus. Established 1890.

COMPETENT HELP; short notice; evening call. Progressive, 34 West 131st. Harlem 5370.

COMPETENT COLORED HELP; all trades supplied. Riverside Agency, 12 West 99th. 1588 Riverside.

COOK.—First-class colored cook; references; city or country; experienced general houseworkers; sleep in. Can furnish any kind of help you wish at short notice. TULL AGENCY, 2,297 7th Av. 8022 Morningside.

COOK.—Assist laundry; neat young woman; excellent reference; city, country; $30. Domestic Exchange, 324 Columbus Av., Schuyler 9136.

COUPLES, cooks, general workers, (colored;) city, country. Instant Relief Agency, 7288 Morningside.

FOR RELIABLE COLORED HELP phone Harlem 2626. Fulton's Agency, 22 West 134th St.

HOUSEWORKER.—Neat, willing girl; good cook; excellent laundress; finest references; colored; city; country. PEARSON'S Employment Agency. Phone Harlem 5049.

HOUSEWORKER.—Neat young Irish girl, partly trained; $18; several experienced, $25. Domestic Exchange, 324 Columbus Av.; Schuyler 9136.

HOUSEWORKERS—Cooks, chambermaids, waitresses, laundresses, (colored;) good references; no fee. Christian's Agency, 42 East 133d St. Phone 1290 Harlem.

HOUSEWORKERS.—Neat colored girls; references. Harlem Employment Exchange, 2,149 5th Av. Harlem 251.

RELIABLE colored help furnished; short notice; references. Tillare's Agency, 6 West 134th St. Phone 2687 Harlem.

Purchase and Exchange

Thirty cents a line.

A. S. BORG, 146 WEST 23D ST.
Highest prices paid for diamonds, platinum, old gold, silver, old teeth, pawn tickets; liberal percentage for Provident tickets.

Absolutely highest price paid for old sealskin, Persian lamb, and other high-grade furs. M. Naftal, 69 West 45th St.

I pay highest cash prices for furniture, bric-a-brac, paintings, rugs, pianos. Myers, 115 University Place. 2298 Stuyvesant.

Automobile Exchange

Thirty cents a line.

SPECIAL
SPRING
SALE.
GREEN'S PURCHASING AGENCY,
Central Park West, corner 62d St.,
are offering at their new salesrooms a complete line of LATE MODELS, slightly used
PLEASURE AND COMMERCIAL CARS
at genuine bargain prices.
ALL STANDARD MAKES.
Packards, Chalmers, Hudsons, Fords, Buicks, Overlands, Marions, Page-Detroit, Reo's Rambler, Allen-Kingston.
Runabouts and roadsters, $75 to $750.
Touring cars, 5 and 7 pass., $150 to $1,000.
Limousine and taxicabs, $350 to $2,000.
Chassis of all makes, $100 up.
Trucks and light deliveries, $150 to $1,500.
EASY TERMS ARRANGED.
Brand-new 2-ton Packers Trucks, cost $2,900, sacrifice at $1,400. Used 3-ton Gramms, 5-ton General Motor, &c.
BUY NOW AND SAVE MONEY.
SUITABLE DEMONSTRATION IF DESIRED.
CARS STORED FREE UNTIL WANTED.
GREEN'S PURCHASING AGENCY,
CENTRAL PARK WEST, COR. 62D ST.
Phone Columbus 3990.

Peerless 7-passenger touring car; foredoor body, four-cylinder; equipped with top, wind shield, extra tire, electric horn; car has been thoroughly overhauled; owner will give any demonstration; is willing to sacrifice for $750 for quick sale. 230 West 56th St.

REBUILT CARS, $100-$2,000.
Touring and Runabout Bodies, $25.
Tops, $10; top Covs., $1; Sh'lds, Sp'd'm't's, $5.
Steer. Cols., Radiat'rs, Ltg. Bat'ries, Sundries
20th Century Co., 1,692 B'way, near 53d.

1912 Chalmers Berlin limousine town car ready for immediate delivery; self-starter; demountable rim; electric light; two extra shoes; dark blue body; done over this Fall. S. W. M., Box E 5 Times.

Any make of new car can be purchased through me at a discount from list price; full manufacturer's guarantee; I will call on you by appointment only. "Broker," T 87 Times.

Gentleman going abroad should like to sell his 50 H. P. National, 1912, 7-seater touring car at reasonable price. Write or apply 1 Madison Av., Room 6,039.

Hupmobile, Model 32; used touring car and roadster; guaranteed; a bargain. Chas. E. Riess & Co., Inc., 1,690 Broadway.

1912 Oldsmobile toy tonneau; used one season; original cost equipment, $3,000; for $650; on storage, 230 West 56th.

See our used car bulletin on sporting page. LOCOMOBILE CO. OF AMERICA.

Automobiles for Rent.

Elegant Packard limousine or touring; hourly, monthly; owner drives. Verlangiere, 7670 Morningside.

FORD TOURING CAR;
reasonable hour; reduced rates per month. T 51 Times.

Automobile Instruction.

BEDFORD Y. M. C. A. AUTO SCHOOL.
March owners' classes now forming; trained chauffeurs supplied; first lesson ticket free to men applying during March; write for booklet. 1,104 Bedford Av., Brooklyn. Phone Bedford 6000.

WEST SIDE Y. M. C. A., 302 W. 57th St. Largest and Best School in U. S. Send for Booklet and Pass to Visit School. Tel. 7920 Col. Special class for women.

Automobile Repairing.

WE SELL & REPAIR Auto Radiators, Windshields, Fenders, Lamps of all makes. Bargains always on hand. HUDSON AUTO LAMP CO., 1,650 Broadway. Col. 8194.

Automobile Supplies.

Ball and roller bearings. Gwilliam Co., 251 West 58th St., (at Broadway.) Col. 8356.

Business Opportunities

Forty cents a line.

Live Canadian co-operative concern is open to accept the exclusive agency for a few high-class household utilities, preferably articles or devices that have been or will be advertised; we want only products that have genuine merit and a correct price. Address Canadian Utilities Company, 1,650 St. Catherine St. East, Montreal.

A small, going concern, doing exceedingly profitable business, desires services of capable man who can invest $2,500 in the business; in addition to profits from investment, he will receive liberal weekly salary. T 43 Times.

Manufacturing corporation has important executive position open to right party who desires permanent connection, by investing few thousand dollars; salary and fair interest to right party. Manufacturer, M 26 Times.

WE SELL
your business quickly without publicity. Call, write, or phone Madison Square 6516. Our representative will call if required. McCann & Bromfield, 1,204 Broadway, (29th St.)

Successful business man has money to invest in an established wholesale or manufacturing business able to show a successful record. Address Y 316 Times Annex.

Half interest accountant's established business; $3,000 cash required; should suit first-class bookkeeper; right party can make good income; records open. Write Z 207 Times Annex.

Start a mail order business of your own; small capital; spare time; 27 plans. Send for particulars, Mutual Opportunities Exchange, Buffalo, N. Y.

Honest party, willing to invest $750 in good paying proposition; must devote eight hours daily; draw weekly salary and divide profits monthly; experience unnecessary. Call, 9 until 5, Williams, 31 Broadway, Room 51, New York.

Small capital desired to start import business; have long experience; party can have control until money is repaid. Reply to M 29 Times.

Wanted, standing timber in large or small lots; cash paid for timber affected by blight. E. A. Scoville, South Britain, Conn.

Experienced editor desires financial backing to found magazine opposing medical practice as public menace. S 136 Times.

Big profits assured to investors in established corporation, with business covering United States. Y 356 Times Annex.

$500 investment and services gives good salary and dividends in growing feature film company. T 56 Times.

For Sale—Profitable, high-class tea room in business locality; owner leaving city. Box M 20 Times Annex.

Business Notices

Forty cents a line.

A.—A.—Multigraph letters. 800, $1.15; 1,000, $1.50; 10,000, $8.50; day and night service. Phone Chelsea 4383. National Fac-Simile Letter Co., 70 5th Av.

FAC SIMILE LETTERS MULTIGRAPHED JUST LIKE TYPEWRITING.
124 W. 45th. 4,067 Bryant. Deutzman-Williams System. 42 B'way. 812 Broad.

QUICK PRINTING—HALF PRICE.
Letterheads, envelopes, cards, $1.50 1,000; other printing reasonable. Century Printing, 66 Beekman St.

Rejected life insurance risks placed; principals only; out-of-town correspondence solicited; cash for names friends. B 26 Times.

Multigraph letters; 800, $1.30; 1,000, $1.75; 10,000, $9; prompt. Phone Beekman 5350. G. R. Weatherford, 116 Nassau. Room 1,018.

Clothing.

Mme. Naftal buys fine evening, street, and dinner costumes, diamonds, jewelry, furs; highest cash value. 69 West 45th St. Phone 670 Bryant.

Patent Attorneys.

Patents worked out, secured, disposed of; quick, efficient service first consideration. Alexander Denes, 125 East 23d St., N. Y.

Business Loans.

Forty cents a line.

Company makes loans on outstanding accounts, notes, mortgages. Security Finance Co., 135 Broadway

For Sale—Miscellaneous

Thirty cents a line.

TYPEWRITERS RENTED
TYPEWRITERS RENTED
4 months for $5 and upward.
4 months for $5 and upward.
AMERICAN WRITING MACHINE CO., Inc.,
345 Broadway, at Leonard St. Tel. 5408
956 Broadway, at 23d St. Franklin.
50 Nassau St., at Maiden Lane.
10 Barclay St. Tel. 6358 Cortlandt.

OLIVER FLORAL CO., INC.,
Proprietors Imperial Flower Co.—Fragrant cut flowers, 50c per box, delivered. Telephone 7818 Madison Square. Address 29 West 31st St.

Stamp collection, 8,000 varieties, bargain. Lotz, 1,530 74th St., Brooklyn.

For Sale.—Rare old painting; religious subject. 173 West 88th St.

Pianos and Organs.

USED PIANOS.

Chickering	$120
Weber	125
Behr Bros.	75
Schubert	100
James & Holmstrom	120
Player-Pianos	$375 up

Small Pianos rented.
JAMES & HOLMSTROM,
23 East 14th St.

Steinway upright piano, cheap; stored; elegant mahogany, $90. Geo. Schleicher, 37 West 14th St., near 6th Av.

Schools

Thirty cents a line.

Dancing.

DANCING.—Miss Arthur and Mr. Margraff, 180 Madison Av., one block west Vanderbilt Hotel. Telephone Murray Hill 3493.

SMALLPOX PATIENT IN A FLATHOUSE

Health Department Issues Vaccination Warning After Discovery of a Case Here.

CONTRACTED IN FLORIDA

Mrs. Oldham Went to the Theatre and to Stores Before Her Malady Was Known.

The Department of Health, through Commissioner S. S. Goldwater, issued a warning yesterday for all persons in this city who are susceptible to smallpox to submit to vaccination. The warning was sent out after the discovery of a case of smallpox in the Larchmont, an apartment house at 448 Central Park West, near 105th Street, in which twenty-one families live.

Mrs. Alice Oldham, who for nine days had been staying with Mr. and Mrs. Frederick Bettlini, on the fourth floor of the Larchmont, was taken ill on Wednesday. Mrs. Oldham lives at 1,305 West Church Street, Jacksonville, Fla., with her husband, Richard Oldham, and five children. She arrived here by steamer on March 14 and rode to the Larchmont in a street car.

Mrs. Oldham felt better on Friday, and on that evening went to the theatre. On Saturday she visited four stores in 125th Street. She had intended to go to New Haven several days ago, but the failure of her trunks to arrive prevented her from doing so. On Saturday morning she intended to leave New York, but she became so ill that she was forced to put off her departure.

Dr. Louis Friedman of 262 West 113th Street was called in at 9 o'clock yesterday morning. He diagnosed the case as smallpox and notified the Department of Health. Dr. R. R. Lytle, district diagnostician, and Dr. W. L. Somerset, chief diagnostician of the department, confirmed Dr. Friedman's diagnosis. Arrangements were made by the department to have Mrs. Oldham removed to a hospital where she could be isolated. She was taken in an ambulance to the Kingston Avenue Hospital, in Brooklyn.

The Bettlini apartment was fumigated, and last night Clarence Moore, superintendent of the Larchmont, was notified that physicians would be sent there to vaccinate the 150 persons who live there. The owners of the four stores in the building were requested to have their employes submit to vaccination. Two of them consented yesterday. It is probable that Dr. O'Connell, Health Officer of the port, will be warned to stop the steamer on which Mrs. Oldham came here at Quarantine and to fumigate it and vaccinate the employes of the boat.

According to an official of the Department of Health, Mrs. Oldham had been exposed to smallpox in Jacksonville, where her 6-year-old son had the disease. Mrs. Oldham, who is 45 years old, could not remember whether she had ever been vaccinated, but she was of the opinion that she had not been.

Forty Army Horses Die in Fire.

FORT RILEY, Kan., March 23.—Forty-one blooded horses belonging to the service school on the United States military reservation here were burned to-day in a fire that destroyed the school stables. A number of them were to enter the military contests to be held in Madison Square Garden. Two high-priced horses, including the stallion Vestibule, presented to the school by August Belmont, were rescued.

Young's No. 517

A new spring Hat for young men and for men who don't count birthdays

To make hats is not so difficult. To make *stylish hats* is a full-grown problem. It was mastered long ago in

DERBIES, $3 & $4 — Young's Hats — SOFT HATS $3 & $4

NONE BETTER MADE

Broadway, near Dey St.
Broadway, cor. Houston St.
Broadway, near 14th St.
Broadway, cor. 20th St.
Broadway, near 28th St.
Broadway, near 36th St.
Broadway, nr. Beaver St.
Nassau St., nr. Liberty.
Woolworth Building.
Broadway, near Park Place.
Only Brooklyn Store.
371 Fulton St., opp. City Hall.

NEW YORK'S LEADING THEATRES

These theatres have no dealings with THE TYSON CO. Best seats can be obtained at Box Offices.

EMPIRE Broadway & 40th St. Evs. at 8:30. Matinees To-m'w & Sat., 2:20.
MAUDE ADAMS in J. M. BARRIE'S FANTASTIC COMEDY.
"THE LEGEND OF LEONORA."
By the author of "PETER PAN."

LYCEUM 45th St., near Broadway. FIRST MAT. THURS., APR. 2nd.
NEXT SAT. NIGHT, (SEATS WED.)
MISS BILLIE BURKE
in a New American Comedy, "JERRY"

KNICKERBOCKER B'way & 38th St.
Eve. 8:30. Matinees Wed. & Sat., 2:30.
TO-M'W MAT. POPULAR 50c. to $1.50.
"RAPID & FUNNY FARCE."—TIMES.
JULIAN ELTINGE in THE CRINOLINE GIRL
"ELTINGE IS EASY, GRACEFUL, AND JUST AS GOOD A BOY AS HE IS A GIRL."—AMERICAN.

HUDSON W. 44th St., just E. of B'way. Eves. 8:20. Mat. Wed. & Sat., 2:20.
MARGARET ANGLIN | To-night, "Taming of the Shrew." To-morrow Mat., "Twelfth Night."
Wed., Thurs., Fri. & Sat. Nights, "The Taming of the Shrew." Sat. Mat., "As You Like It."
**MON., MARCH 30th, (Seats Tues.,)
MISS ANGLIN in "Lady Windermere's Fan."

FULTON 46th St., nr. B'way. Matinees To-morrow (Pop.) & Sat., 2:20.
THE MISLEADING LADY

HARRIS 42 St., W. of B'way. Evs. 8:25. Mats. Thurs. & Sat., 2:20.
A LAUGH EVERY MOMENT in THE RULE OF 3

NEW AMSTERDAM THEATRE, W. 42d St.
Evenings, 8:20. Matinees To-m'w & Sat., 2:20.
HENRY W. SAVAGE'S production
THE LEON-WELLS-LEHAR COMIC OPERA,
MAIDS OF ATHENS
"MAIDS OF ATHENS PROVED DELIGHTFUL."—EVE. WORLD.

LIBERTY 42d St., W. of B'way. Evs. 8:20. Matinees To-m'w & Sat., 2:20.
HENRY W. SAVAGE Offers
SARI THE INTERNATIONAL OPERETTA SENSATION

GAIETY B'WAY & 46 ST. Evs. 8:25. Mats. To-m'w & Sat. 2:20.
Henry W. Savage's 20th Century Comedy
ALONG CAME RUTH
and Boomed the Burg to Prosperity.

BELASCO 44 St., E. of B'way. Evs. 8:25. Matinees Thurs. & Sat., 2:20.
Frances Starr in "THE SECRET"

GREATEST DANCING SHOW IN TOWN
QUEEN OF THE MOVIES — GLOBE THEATRE
"THE QUEEN OF THE MOVIES ONE RIOTOUS HIT."—*N. Y. American.*
HANDSOMEST CHORUS IN THE WORLD.

GEO. M. COHAN'S B'way & 43d St. Evs. 8:15. Mat. T'm'w, 50c-$1.50.
POTASH & PERLMUTTER

LYCEUM THEATRE. SPECIAL BENEFIT ACTORS' FUND.
MONDAY AFTERNOON Mar. 30 At 2:30. SEATS NOW.
The Stage Society of New York will present
One Public Performance Only
A DOUBLE BILL.
"A WOMAN KILLED WITH KINDNESS" By THOMAS HEYWOOD
"GRANNY MAUMEE"
A Negro Tragedy by RIDGLEY TORRENCE
SPECIAL CASTS FOR BOTH PLAYS.

WALLACK'S B'way & 30th St. Evs. 8:20. Mats. Wed. & Sat., 2:20.
CYRIL MAUDE the famous English actor, in the tremendously successful comedy drama, "GRUMPY"

Grand 23d & 8 Av. Mat. To-m'w, 25c. & 50c. FANNIE WARD, "Madam President."

ADVERTISEMENT.

A HEALTHY MORNING HABIT

The foreigner knows how to take care of himself. On the other side good aperient water is always in the home, ready to flush out the overloaded intestines when it becomes necessary. Hercules water is the most popular Hungarian water in Europe. It is rapidly assuming that position in this country. Ask your druggist. Eisner-Mendelson Company, New York.—Adv.

ASK FOR HERCULES WATER AND GET IT LIFTS THE LOAD

48TH ST. THEATRE East of B'way. Bryant 178. 25th Big Week
Bargain Matinee Thurs. Best Seats $1.50. Reg. Mat. Sat.

200TH TIME TO-MORROW NIGHT OF THE WONDERFUL DRAMA OF LIFE WHICH HAS GRIPPED NEW YORK AND CAUSED MORE TALK THAN ANY PLAY IN A CENTURY!

"TO-DAY"

By George Broadhurst and Abraham Schomer.

Don't Forget

That This Is Not a White Slave, A Red Light, or Underworld Drama.

That "To-day" Has the Greatest Acting Cast New York Has Seen In Years.

That There Are More Natural Situations, More Human Interest, More Thrilling Moments In "To-day" Than in Any Play in New York.

That This Is The Greatest Play Ever Written On An American Subject.

THE LONGEST RUN OF ANY DRAMA IN N. Y. THIS SEASON!

PIANOLA RECITAL
AEOLIAN HALL,
Tuesday, March 24, 1914,
at 3 P. M.
ADMISSION WITHOUT CHARGE.
Second of a Special Series
RUSSIAN PROGRAMME
LAURA M. D. TAPPEN, 'Cellist.
ROBERT J. TOEDT, Violinist.
DION W. KENNEDY, at the Organ.
GERARD CHATFIELD, at The Pianola.

I.
Impromptu, Op. 16, No. 1 .... Rubinstein
Staccato Etude .... Rubinstein
The Pianola.

II.
Symphony Pathetique .... Tschaikowsky
Adagio Lamentoso.
The Organ.

III.
Consolation .... Arensky
Novelette, Op. 11, No. 2 .... Rimsky-Korsakow
Grand Valse de Concert, Op. 41 .... Glazounow
The Pianola.

IV.
Trio, Op. 52, B flat .... Rubinstein
Second Movement Andante
Allegro Moderato.
Third Movement Moderato.
MR. TOEDT, MISS TAPPEN, MR. CHATFIELD.

V.
Melodie, Op. 10, No. 4 .... Rachmaninoff
Elegie, Op. 3, No. 1 .... Rachmaninoff
The Pianola.

VI.
Marche Slave .... Tschaikowsky
The Organ.

FORTY-FIRST SEASON
Oratorio Society of New York
LOUIS KOEMMENICH, Conductor.
BEETHOVEN Missa Solemnis
"One of the greatest masterworks in the realm of music!"—Vincent d'Indy.
CARNEGIE HALL, MAR. 28, 8:15.
Miss Helen Stanley (Late of Chicago Opera Co.), Mme. Ottilie Metzger (Hamburg Opera Co.), Mr. Reed Miller, Mr. Herbert Witherspoon (Metropolitan Opera Co.), N. Y. Symphony Orchestra and the Oratorio Chorus of 250 trained voices.
Seats now at Box Office, 1 W. 34th St.,
Chandler-Ebel Music Co., Brooklyn.
75c. to $2.00.
Schumann's Ruth (repeated) April 25.

METROPOLITAN OPERA HOUSE

Wed. at 8 (1 Perf'ce.) **L'Amore Medico.** Bori, Alten; Cristalli, Pini-Corsi, Segurola, Bada, Rothier. Cond., Toscanini. Foll'd by **Madeleine.** Alda; Althouse, Segurola. Cond., Polacco.
Thurs. Sp'l Mat. at 2 (50c to $3.) **Boheme.** Farrar, Sparkes; Cristalli, Gilly. Cond., Polacco.
Thurs. at 8. **Haensel u Gretel.** Alten, Mattfeld; Reiss, Goritz. Cond., Hertz. Foll'd by **Pagliacci.** Fornia; Caruso, Amato. Cond., Hageman.
Fri. at 7:30. **Meistersinger.** Hempel, Homer; Berger, Weil, Goritz, Reiss, Witherspoon, Schlegel. Cond., Toscanini.
Sat. Mat. at 2. **Julien.** Farrar; Caruso, Gilly, Ananian, Reiss. Cond., Polacco.
Sat. at 8:15. Pop. Prices. **Butterfly.** Destinn, Fornia; Martin, Scotti. Cond., Toscanini.
Next Mon. at 8. **Amore Medico.** Bori, Alten; Cristalli, Pini-Corsi; Cond., Toscanini; foll'd by **Secret of Suzanne.** Alda; Scotti. Cond., Polacco.
Tues. at 8 (Prices $1 to $5.) **Aida.** Destinn, Homer; Caruso Amato, Rothier. Cond., Toscanini.

BROOKLYN ACADEMY OF MUSIC.
To-night at 8. **Gioconda.** Destinn, Homer, Duchene; Caruso, Amato, Segurola. Cond., Polacco.
HARDMAN PIANO USED.

CENTURY OPERA HOUSE | CENTRAL PARK WEST 62D ST.
Nights at 8. Mats. Wed. & Sat. at 2.
This Week & Next Mon. Night, "MARTHA."
Week Beg. Next Tuesday, "NATOMA."

PHILHARMONIC SOCIETY OF NEW YORK.
JOSEF STRANSKY, CONDUCTOR.
Next Thurs. Ev., 8:15; next Fri. Aft., 2:30,
ALL WAGNER PROGRAMME.
CARNEGIE HALL. Tickets at Box Office.

CONCERT—HULSMANN TRIO
VOCAL—PIANO
CARNEGIE MUSIC CHAMBER
Friday evening, March 27, 8:15 P. M.
Saturday afternoon, March 28, 3 P. M.
Sunday afternoon, March 29, 3 P. M.
Tickets on sale in advance, Box Office.
Steinway Piano.

MADISON SQUARE GARDEN.
TWICE TO-DAY at 2:15 & 8:15 P. M. & SHORT SEASON. Open Hour Earlier.
CIRCUS BARNUM & BAILEY
IN GLORIOUS, UNABRIDGED ALLIANCE WITH "THE WIZARD PRINCE OF ARABIA"
Gigantic Oriental Spectacle and Ballet.
Amazing Somali Land Freak Museum Monster Menagerie

Admission to Everything. 25c & 50c. Reserved Seats, 75c., $1.00 and $1.50.
PRIVATE BOX SEATS, $2.50.
Children Under 10 Half Price Afternoons.
BRANCH TICKET OFFICES: Lehigh Valley Ticket Office, 1460 Broadway; Gimbel Bros., John Wanamaker's, N. Y. Central Ticket Office, 121 W. 125th St.; World Travel Bureau, World Bldg., and Abraham & Straus, Brooklyn.

Mi-Careme Fete
GRAND BALLROOM, HOTEL ASTOR.
Next Sunday Aft. at 4; Evg. at 9.
Grand Musical with MME. FRANCES Alda
Followed by Mr. and Mrs.
Vernon Castle
In MODERN DANCES; Superb Orchestra; ADDITIONAL PROFESSIONAL dancers and the entire AUDIENCE joins the dancing.
Tickets from manager, R. E. JOHNSTON, 1451 B'way, also McBride's and Tyson's agencies. Prices—Aft., $2; Boxes, $15; Evg., $2.50; Boxes, $20. (Attendance limited.)
Note: Most elegant affair of its kind.

Carnegie Hall, Sat. Aft., Mar. 28, at 2:30.
Concert for the B'ld'g Fund of the Musicians' Club.
PADEREWSKI ALDA AND SCHUMANN-HEINK
Tickets $1.50 to $3.00 now on sale at Hall.
STEINWAY PIANO used. Mgt. Wolfsohn Bureau.

CARNEGIE HALL, Tues. Aft., Mar. 31, at 3
The Wonderful English Contralto
Clara Butt
—AND—
KENNERLEY RUMFORD Baritone.
75c. to $2.50. Mgt. Loudon Charlton.

AEOLIAN HALL. To-morrow (Wed.) Aft at 3.
ARTHUR WHITING
and the UNIVERSITY QUARTET
Mrs. Charles Rabold | Mrs. Anna Taylor Jones
Mr. William Wheeler | Mr. Edmund A. Jahn
Brahms's Gypsy Songs, Cycle Old Scottish Melodies.
Seats 75c. to $2. Direction C. A. Bamman.

CARNEGIE HALL, Wed. Ev., Apr. 1, at 8:15
SECOND SUBSCRIPTION CONCERT—THE
Schola Cantorum OF NEW YORK.
KURT SCHINDLER, Musical Director.
and NEW YORK SYMPHONY ORCHESTRA.
Seats $2.00 to 75c. Mgt. ANTONIO SAWYER.

Aeolian Hall. | TO-NIGHT AT 8:15. | First Organ Recital.
Pietro A. Yon
Tkts. 50c. to $2. Box Office. Mgt. Haensel & Jones.

Carnegie Hall, TO-NIGHT, at 8:15.
Piano Recital—KATHARINE GOODSON
Seats Now. (Knabe Piano.) Mgt. Antonia Sawyer.

Carnegie Hall, To-morrow Evg. at 8:30.
Violin Recital by FRANCIS MACMILLEN
Seats 50c-$1.50. Boxes $12-$15. At Box Office.

Grand Concert, Tues. Evg., 8:30. Mr. Reginald de Koven will conduct; Kriens Symphony Club (90 Pys.), Mr. Sorrentino, Tenor. Russian Boy Choir, Dir. Ivan P. Gorokhoff, at Park Avenue Church, cor. 86 St. $1 & $2.

MURRAY HILL. Evenings 8:15. Mat. To-day. BURLESQUE. | QUEENS OF PARIS

HIPPODROME
6th Av., 43-44th. Daily Mat. 2. Best Seats $1. Evs. 8.
LAST 5 DAYS | OF THE WORLD'S GREATEST SHOW AMERICA

WINTER GARDEN
B'way & 50th St. Phone 9260 Columbus.
Evgs., 8. Mats. Tues., Thurs. & Sat. at 2.
MATINEE TO-DAY. BEST SEATS $1.50.
The Whirl Of The World
with the best musical comedy cast in town: Bernard Granville, Lillian Lorraine, Ralph Herz, Eugene & Willie Howard, W. C. Kelly, Roszika Dolly, Juliette Lippe, Ward Bros., Moon & Morris, May Boley.
SPECIAL ANNOUNCEMENT:
TO-NIGHT 3RD ANNIVERSARY of Opening of the Winter Garden. Special celebration upon conclusion of regular performance, beginning at 11 o'clock.
25 stars in informal entertainment, including: GABY DESLYS, JOAN SAWYER & JOHN JARROTT, HARRY PILCER, STELLA MAYHEW, BLANCHE RING, OLGA PETROVA, TRIXIE FRIGANZA, CHAS. J. ROSS, CLARENCE HARVEY, LAWRENCE D'ORSAY, HARRY FOX, YANSCI DOLLY, HARRY CONOR, and MANY MORE.
ONE TICKET ADMITS TO ALL. SEE THE SHOW AND ANNIVERSARY, TOO; OR COME AS LATE AS 11.

44TH ST. THEATRE
The Midnight Girl

BOOTH Theat., 45th, W. of B'way. Beg'g Sat. Night.
PANTHEA By Monckton Hoffe. | Tickets purchased for Mon. good Saturday. To-night's good next Monday.

PRINCESS Thea., 39th, nr. B'way, Evs. 8:30. $1.50 Matinee To-m'w, 2:30.
THE PLAY THAT MADE PRESIDENT WILSON LAUGH
Marrying Money
The Comedy Hit of the Year.

SHUBERT THEA., 44th, W. of B'way, Beg'g Mon. Mar. 30
3 Mats., Wed., Fri. and Sat.
SEATS NOW FOR
SAM BERNARD AND GABY DESLYS
in THE BELLE OF BOND STREET
Wed. & Fri. Mats. Best Seats $1.50.

CASINO B'way & 39th St. Evs. 8:15. Mats. T'm'w & Sat., 2:15.
At the Mat. To-morrow of HIGH JINKS (with Stella Mayhew & Tom Lewis,) lady holding lucky ticket will receive handsome Easter gown by "Victor" Shop (151 W. 34th St.) Each lady receives ticket & High Jinks Perfume.

39TH ST. THEATRE, nr. B'way. Evs. 8:20. $1.50 Matinee To-morrow, 2:20.
A LAUGHING TEN STRIKE
Too Many Cooks
"Audience in roars of laughter."
—J. Ranken Towse, Eve. Post.

Maxine Elliott's 39th, nr. B'way. Evs. 8:30. Matinees To-m'w and Sat., 2:30.
HELP WANTED
Matinee To-morrow, Best Seats $1.50.

LYRIC 42d, W. of B'way. Evenings, 8:15. $1.50 Matinee To-morrow, 2:15.
"Waste not your Hour, nor in the vain pursuit
Of This and That endeavor and dispute;
Better be jocund with the fruitful Grape
Than sadden after none, or bitter, Fruit."
GUY BATES POST
in the Wonderful Persian Love-Play,
"Omar The Tentmaker"
By Richard Walton Tully, author of "THE BIRD OF PARADISE."

LITTLE Thea., 44th, W. of B'way. Evs. 8:45. Matinees To-morrow & Sat., 2:30.
Final Week in America | BERNARD SHAW'S Amazing Comedy THE PHILANDERER

Playhouse 48th, E. of B'way. Evs. 8:30. $1.50 Matinee To-morrow, 2:30.
THE THINGS THAT COUNT
Makes you sit up straight with its thrills, ripples your face with smiles, and is ENTIRELY CLEAN.

KITTY MacKAY
POP. PRICE MAT. TODAY 2:15
COMEDY THEA. 41 ST. NEAR BROADWAY. EVES. 8:15. MATS. TUES. & SAT. 2:15

WEST END 125th, W. of 8th Av. Evs. 8:15. Mats. To-m'w & Sat., 2:15.
CECIL SPOONER in "One Day"

MANHATTAN OP. HOUSE, 34th St. & 8 Av.
Mat. Tod'y 2:30. Evgs. 8:30. 25c-50c.
THE CHRISTIAN
Hall Caine's Masterpiece in 8 Reels.

Cort 48th St., E. of B'way. Evs. at 8:20. Matinees T'm'w & Sat., 2:20.
Laurette Taylor "PEG O' MY HEART."

ROYAL 1 blk from 149th & 3d Av. Ev. 8:15. 25c to $1. Mat. T'm'w, 25c & 50c.
WITHIN THE LAW

F. F. Proctor's 5TH AVE.
B'way & 28th St. 11 a.m. to 11 p.m. Aft., 10c to 25c. Nights 15c-25c up.
JUDITH OF BETHULIA
By Thos. B. Aldrich. Also "SOLDIERS OF FORTUNE."
23D ST. nr. 6th Av. / 58TH ST. 3d Av. / 125TH ST. Lex. Av.
Vaudeville de Luxe & First Run Feature Films. A Great Show. Classy Vaudeville and Superb Photo Plays.
Big Gala Spring Vaudeville and Photo Play Carnival.

B. F. KEITH'S New York Theatres
COLONIAL DAILY MAT. 25c. VIRGINIA HARNED & CO., Trixie Friganza, Elinore, Williams, Edwards Kid Kabaret.
ALHAMBRA DAILY MAT. 25c. MERCEDES, JACK WILSON, HOWARD & McCANE, BELLE STORY, ED WYNN & CO., others.
PALACE B'way & 47th St. 2000 Mat. Seats 50c. WM. FAVERSHAM & CO. Fox & Dolly, Murray & Webb, Nellie V. Nichols, Ahearn Troupe, Hines & Fox, & others.

Carnegie Hall, Sat. Aft., Apr. 4th, at 2:30.
Last Piano Recital—JOSEF HOFMANN
Steinway Piano. (Mgt. Wolfsohn Bureau.)

PARK THEA. Last Week—2 to 9:30 P. M.
The Drug Terror
ADM., 25c. "GREATEST OF ALL MOTION PICTURES."

MINER'S HIGH-CLASS BURLESQUE
People's (Bowery & Sp.) THE GAYETY GIRLS.
Bronx (3d Av. & 156 St.) To-night, Country Store.

WEBER'S 2-4-7-9. 25c. Save the Weak! See Laura Nelson Hall "DOPE" Hermann Lieb

Carnegie Lyceum, Daily incl'd'g Sun., 2:15-8:15.
Run Ext'ded HUGO'S Les Miserables Mats. 25-50c. Nights, 35c up.

History at a glance in THE NEW YORK TIMES INDEX. Published quarterly. Convenient guide to current events of use to professional men and others who need facts without delay. Ready now. $1.50 a copy; bound in cloth, $2. Times Building, New York.—Adv.

E&W

SHIRTS. The material being woven to our order, you are assured of exclusive patterns and colorings in all grades from $1.50 up. Look for the purple band across the neck of every shirt; it's the mark of
TROY'S BEST PRODUCT
EARL & WILSON
MAKERS OF RED-MAN COLLARS

Arnheim $40 Suit de Luxe

Everything that can be done to make a perfect suit is done to the Arnheim de Luxe.

Hand-tailored by skilled tailors. Silk lined throughout. Fashioned by experienced cutters. And the materials all imported, exclusive patterns sold only to us, in fabrics found only in highest-priced uptown tailors.

The appearance of the man who wears an Arnheim de Luxe cannot be improved. Samples on request.

Broadway & 9th St.

Arnheim

Wallach Bros.

Third Ave., Cor. 122d St. (Open Evenings.)
Broadway at 29th St. (Open till 6 P. M.)
246-248 W. 125th St. (Open Evenings.)

The Home of Hart, Schaffner & Marx Clothes

AFTER all is said and done you are the director of our business. For unless you are pleased with what you see here—so pleased that you buy, and, having bought once, continue to buy—this business cannot exist. Therefore, we are constantly on the lookout for pleasing things to offer you; things that are not only pleasing in appearance, but pleasing in value also. For this reason we are making

A Special Exhibit in our windows of Hart, Schaffner & Marx Suits made from Imported Fabrics

These garments are tailored far better than any English tailor could. The Hart, Schaffner & Marx name guarantees you that. We know that never have suits like these, made from English, Scotch and Irish cloths, been offered you before at anything like their present prices. There is a wonderful assortment at $25. We want you to come and see them. Come and try on the suits. There is no obligation attached.

THE LAUGHING HIT OF THE CENTURY
EDWARD PEPLE'S JACKPOT OF LAUGHTER.
A PAIR OF SIXES
DRAWS FULL HOUSES TO
H. H. FRAZEE'S LONGACRE Theatre 48th St., just W. of B'way. Phone 23 Bryant
First Pop. Price 50c to $1.50 Mat. To-m'w.

ELTINGE 42d St., W. of B'way. Evs. 8:15. Matinees To-m'w & Sat., 2:15.
THE YELLOW TICKET

COHAN & HARRIS' ASTOR B'way, 45th St. Eve. 8:20. Mats. Wed. & Sat., 2:20.
POPULAR 50c. TO $1.50 MAT. TO-M'W.
Laughs Mystery Melodrama Thrills 7 KEYS TO BALDPATE COHAN'S BEST PLAY

Adolf Philipp THEATRE, E. 57 St. nr 3 Av. Tel. Plaza 812
Evs. 8:15. Sat. Mat. ALMA WO WOHNST DU?
☞ Popular Prices $1, 75c, 50c

BRONX OPERA HOUSE, 149 St., E. of 3 Av. 25c. to $1. To-mor. Mat. 25c. & 50c.
"NEARLY MARRIED" with BRUCE McRAE

IRVING PLACE THEATRE
Every Night, 8:15. Sat. Mat.: Hansi Arnstaedt in BERNARD SHAW'S "PYGMALION"

Rector's
48th Street, Broadway & 7th Avenue
New York's Newest and Most Beautiful Restaurant
America's Highest Class Cabaret
A Theatre in Itself
Cuisine and Service of the RECTOR standard—Luxury, atmosphere and comfort *par excellence with prices suitable to all.*
Dancing Afternoon and Evening in the Most Beautiful Ballroom in the World—Yes, It's Free
TELEPHONE BRYANT 3200.
The most Palatial Restaurant in the World

"Paris—in New York"
CAFE DES BEAUX-ARTS
"Different from other Restaurants"

MONTMARTRE PARIS

Daily Variety of Specialties a la Carte for Luncheon, Dinner and Supper.
Grill Luncheon, noon to 2 P. M., 75c.
Ten Course Dinner, 6 to 9 P. M., $1.50.
The Dansant, daily except Sunday, from 4 to 6 P. M., under the direction of competent instructors.
Music by the Parisian Trio, Neapolitan Troubadours and Southern Symphony Quintette.
80 West 40th Street
between 5th and 6th Avs.
Private Accommodations for Parties of 4 to 100.
No connection with any other restaurant

DANCING CONTEST
After the Play
This Evening
Miss Mae Murray
has presented Silver Cups to be awarded as Prizes
CAFÉ BOULEVARD BROADWAY and 41st Street

INTERNATIONAL FLOWER SHOW
GRAND CENTRAL PALACE
MARCH 21-28 ADMISSION 50 CENTS
NOW OPEN 10 A. M. TO 11 P. M.

REPUBLIC, 42 St., B'way. 2-4-7-9. THE GREAT FILM PLAY, 25c
SAMSON

AEOLIAN HALL, Thurs. Ev., Mar. 26, 8:30
EX-PRESIDENT TAFT
Last Lecture Subject: "The Federative Trend in International Affairs." Seats at Box Office. Public Reception by Mr. Taft after lecture.

JARDIN DE DANSE | 8:30 TO CLOSING
Matinee Teas 3:30 to 6:30
CARNIVAL OF DANCING STARS
Triumphal Return CARLOS SEBASTIAN, MLLE. LA GAI, LEROY & MONE, ETC.

New York 45 St. B'way. Continuous 1 to 11. Mats. 10-25. Nights 10-25-50.
The Film Masterpiece THE 3 MUSKETEERS

HAMMERSTEIN'S—21 Big Acts—Trixie Friganza, A. Baldwin Sloane & Grace Fields, Joe Welch, "Should a Woman Tell?" Ma Cherie, Dorothy Russell, Eva Shirley, Others.

VITAGRAPH Broadway & 44th St. To-day, 2:30 & 8:30 P. M.
A Million Bid & Goodness Gracious.
JOHN BUNNY & CO. (8:30 only).

BROOKLYN AMUSEMENTS.

MAJESTIC MATS. WEDNESDAY AND SATURDAY
BLANCHE RING Supported by Harry Conor
"WHEN CLAUDIA SMILES"
Next—Eugenie Blair in "Madame X"

DE KALB De Kalb Avenue and Broadway. Telephone 4300 Bushwick.
"THE DRUG TERROR"
Every day at 2, 4, 7, 9 P. M.
Next Sat. & Sun. at 1, 3, 5, 7, 9 P. M. 15c & 25c
Next Week........"WITHIN THE LAW"

Hotel Bretton Hall
BROADWAY 85TH TO 86TH ST
LARGEST AND MOST ATTRACTIVE UPTOWN HOTEL.
Subway Station and Surface Cars at door; new "Elevated" Station, 86th St., (within two blocks.)
Large, Quiet Rooms with Bath for transient or permanent residence.
All the comforts of New York City's BEST Hotels at one-third less price.

HOTEL BERKLEY
170 W. 74th St.
CORNER OF AMSTERDAM AV.
APARTMENTS
Unfurnished by the year.
RENTALS FROM $600 ANNUM.
RESTAURANT A LA CARTE.

The Most Attractive Dances in the City.
Ralph Herz Dances
HOTEL CUMBERLAND, B'way & 54th St.
Howard Turner and Maurice Madison, the debutante tangoist, appear nightly in newest dances.
TO-NIGHT AND FRIDAY—CUP NIGHT.

HOLROYD
113 W. 48th St.
Dinner that has never been equalled, $1.00; also luncheon, 50c.

MISS JOAN SAWYER'S PERSIAN GARDEN
B'way at 50th St. | ATOP PALAIS DE DANSE | Phone 9260 Columbus
Entrance on 50th St.
Dancing Nightly by Miss Sawyer & Mr. Jarrott.
Thes Dansants Wed. & Sat. Afts., 4:30 to 6:30.

COLUMBIA B'way & 47th St. Burlesque Mat. To-day
BOWERY BURLESQUERS

DINNER DANCE — 42ND STREET GRILL — SUBWAY ENTRANCE
COR. MAD. AVE. LUNCHEON, Dinner & Supper.
DANCING FROM 6:30 TO 1 A. M. WM. F. HEALY, Mgr.

REISENWEBER'S
COLUMBUS CIRCLE AND 58TH ST.
DINNER, $1.00 (Every Evg. 6 to 9) *Beefsteak Dinner, $1.25*
Mr. Sloane & Miss Field in Dances Nightly at 10:30. Afternoon, 4-7.
DANCING 1 P. M. TO CLOSING *5 DANCING FLOORS*

Kalil's Restaurant with the Celebrated Venetian Garden
Nos. 26-30 Park Place, (formerly at 14-18 Park Place.)
A better quality of better cooked food than any other downtown restaurant.
Luncheon begins at 11 A. M.

Breakfast....35c-50c
Luncheon........65c
Tea with Waffles.30c
Club Dinner...50c-$1
The Fernery
22 East 33d Street.
The OLDEST TEAROOM IN NEW YORK.
Bet. 5th & Mad. Aves.
Miss Tucker—Exclusively HOME COOKING.

PRIVATE STUDIO.
Newest Dances Taught
Competent Teachers.
CHIMNEY CORNER TEA ROOM
2 EAST 33D ST.
DAINTY LUNCHEON.
CLUB TEA, 35c.
DINNER (6 to 8) 85c

Hotel St. Andrew
Broadway at 72nd St.
Sundays, Dinner de Primeurs, $1.25, 6 to 8:30.
A Hotel of Refinement and Charm. Cuisine and Service Par Excellence. Vocal and Instrumental Music.

FAMOUS TABLE D'HOTE DINNER, $1.25.
6 TO 9 P. M.
CABARET, 6:30 TO CLOSE.
MAXIM'S
110 WEST 38TH ST.
LUNCHEON, 60c.
DANCING NOON TO CLOSE.
CABARET AFTER 6:30.

HERALD SQ. HOTEL
34th St. at Broadway.
SPECIAL RATE PER MONTH
For a Few Rooms for Men.

Lüchow
14th Street, near Fourth Ave.